

DES MOINES

CITY

DIRECTORY

BUSHNETT

R 917.771 D46 1879/80

Bushnell

Des Moines city directory.

R 917.771 D46 1879/80

Bushnell

Des Moines city directory.

DATE	ISSUED TO
[REDACTED]	[REDACTED]
[REDACTED]	[REDACTED]

H. MONROE,

CLOTHIER

AND DEALER IN

Gents' Furnishing Goods, Hats, Caps, Gloves.

701 WALNUT STREET.

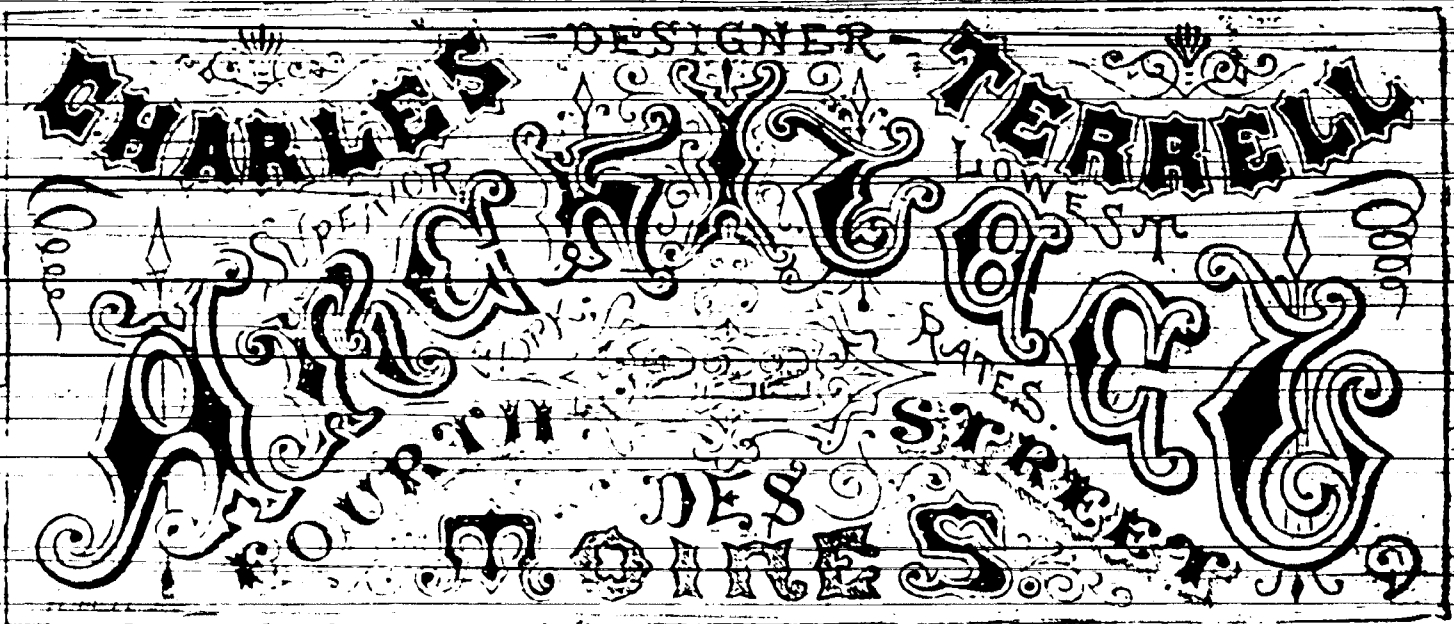

BOYD,

PHOTOGRAPHER,

Over 206 Fourth Street. - - Art Block.

**PETER LAMBERT,
FLORIST.**

FLORIST'S DESIGNS AND SUPPLIES ALWAYS ON HAND.

Orders by mail or telegraph promptly filled.

Corner of Walnut and Eleventh Streets.

C. A. McNALL,

MASSACHUSETTS

STRAW WORKS,

Over 719 Walnut Street.

Straw Hats or Bonnets Bleached or Colored.

ALTERED AND FINISHED IN A SUPERIOR MANNER.

LADIES' FELT HATS, LATEST STYLES.

Manufacturer of Plaster Blocks.

Millinery Work done at Trade Prices. All work promptly attended to.

EUREKA COAL AND MINING CO.,

Keep a good supply of the Best Quality of

COAL,

For Grate, Stove, or Steam Purposes.

Orders Solicited, and Promptly Filled.

Office 314 Sixth Street.

MORRIS

&

HEPBURN,

Dealers in Foreign and Domestic

DRY GOODS

BONNET AND GUINET BLACK SILKS,

Best in the World.

NOTIONS AND FANCY GOODS.

Kid Gloves a Specialty.

Customers will find our Stock full and complete in every Department.

All Goods warranted as represented,

OTHERWISE THEY CAN BE RETURNED.

206 and 208 West Fifth Street.

ROLLINS & LANGAN,

Wholesale Dealers in all kinds of

Wrapping Paper,

PAPER SACKS, PAPER COLLARS,

Twine, Cotton Bats, Carpet Warp, Yarn, &c.

205 WALNUT STREET.

W. A. REED & CO.,

Wholesale and Retail Dealers in all kinds of

SADDLERY HARDWARE,

Leather, Shoe Findings, Belting,

HORSE COLLARS, FLY NETS,

Horse Clothing, Whips, &c.

313 Walnut Street.

ALBERT HILL,

DEALER IN

FURNITURE,

Spring Mattresses and Bedding.

Furniture Varnished. Mattresses Repaired. Carpets Cleaned and Laid.

FURNITURE TAKEN IN EXCHANGE.

620 Walnut Street.

Merchant's Transfer Company,

JAS. T. ALLEN, Proprietor.

*Deliver Goods to all parts of the city, collect and pay
Freight Bills, and do a general Delivery business.*

Moving Pianos, Safes, and Household Goods made a Specialty.

616 Walnut Street.

JENKINS'

COMMISSION SECOND HAND STORE

BUYS AND SELLS ALL KINDS OF

Household Goods. Wagons. Harness, Merchandise &c.

616 Walnut Street.

J. W. JENKINS, Agt.

**UNION COAL COMPANY,
MINERS AND SHIPPERS OF COAL.**

*We are prepared to supply the trade, Wholesale or Retail, and
Guarantee our Coal equal to any in Market.*

Office and Yard 612 Walnut Street.

M. W. LYNCH,

(SUCCESSOR TO TRAY PERIGO).

DEALER IN

HARDWARE**STOVES AND TINWARE.***Large Stock to select from, Prices to suit the Times.*

421 SIXTH AND 605 EAST SYCAMORE STS.

*Job Work of all kinds done on short notice. Spouting, Roofing, &c., done in the neatest and cheapest possible manner.***MOLINE AGRICULTURAL DEPOT.****H. H. SICKLES, Agent,**

202 and 204 Court Avenue, and 130 Second Street.

DES MOINES, IOWA.*Deere & Co.**Moline Wagon Co.***PLOWS.****WAGONS.***DEERE'S ROTARY DROP CORN PLANTER.***WALTER A. WOOD REAPERS & MOWERS.***Horse Rakes, Wood Pumps, Fence Wire, &c.*

BEN. J. BARTLETT,

ARCHITECT.

AND

Superintendent

of Buildings.

614 WALNUT STREET,

Will give personal attention to the designing and erection
of all classes of Public and Private Buildings.

Architect and Superintendent of Buildings for the Iowa State Fair
at Des Moines.

A. FREEMAN,

MANUFACTURER OF

FREEMAN'S INDIGO BLUE

FREEMAN'S LAUNDRY BLUE,

Baking Powder, Compressed Yeast

AND DEALERS IN

Groceries, Provisions, Flour and Feed.

614 WALNUT STREET

FRANK SHOEMAKER, TONSORIAL EMPORIUM.

SHAVING, SHAMPOOING, HAIR DRESSING AND DYEING.

Done in the Latest Style.

Ladies' and Children's Hair Dressing.

A SPECIALTY.

613 Walnut Street.

B. T. GILLETT,

MERCHANT TAILOR.

Corner East Fifth and Walnut Streets.

CUTSHALL & PAGE,

DEALERS IN

FINE FRUITS AND CONFECTIONERY.

CIGARS, TOBACCO, AND PIPES.

Best Brands of Cigars always on Hand.

613 Walnut Street.

DE MOINE

STENCIL, JOB AND CARD PRINTING CO.

DEALERS IN

STENCIL MATERIAL OF ALL KINDS.

Stencil Cutting and Stamping done to Order.

Calling, Visiting, and Business Cards.

AND ALL KINDS OF JOB PRINTING.

ALSO, DES MOINES INTELLIGENCE OFFICE.

310 Walnut Street.

E. ROSSALL & SONS

L. Harter.

S. M. Claus.

Harter & Claus,

Dealers in Staple and Fancy

DRY GOODS

CLOAKS, SHAWLS,

AND

Ready Made Suits

WEDDING OUTFITS A SPECIALTY.

502 WALNUT STREET.

SHANKLAND & LOCKWOOD.

SUCCESSORS TO B. W. MORRISON

Dealers in Staple and Fancy

GROCERIES

Consisting in part of

SUGARS AND COFFEES,

Teas and Spices,

WOODEN AND WILLOW WARE,

FLOUR AND FEED,

Fine Tobaccos and Cigars,

And all other articles usually kept in a

FIRST CLASS GROCERY.

The public are cordially invited to call and examine our Stock
and Prices before purchasing.

TERMS, CASH!

Highest Cash Price paid for Produce.

202 FIFTH STREET

CARVER & YOUNG,

Manufacturers of and Wholesale and Retail Dealers in

LUMBER,

SASH, DOORS, BLINDS,

Door and Window Frames,

GLASS AND GLAZED SASH.

Stair Building

A Specialty.

FANCY NEWELS,

STAIR RAILING,

And Fluted and Spiral

BALUSTER,

Always on Hand.



STORE FRONTS, MOLDINGS

Scroll Sawing and Turning.

Counters and Shelving put up to Order. All kinds of Cabinet Turning, &c.

UNION LOAN ASSOCIATION

HUGH R. CREIGHTON, Secretary.

Home & Foreign Capital Safely Invested

IN FIRST MORTGAGES UPON

Improved Farms and City Property.

School, City, County & other Bonds Negotiated.

204 FIFTH STREET.

WM. FOSTER,

ARCHITECT

And Superintendent.

RELIABLE ESTIMATES OF COST FURNISHED.

Correspondence Solicited.

Office in Academy of Music Block, cor. Eighth and Walnut Streets.

L. PERKINS,

Real Estate and Insurance Agent,

Prompt attention given to all business in this line.

AGENT UNION PACIFIC LAND CO.

METHODIST BOOK, FIFTH STREET.

NORTHWESTERN

MUTUAL

Life Insurance Co.,

MILWAUKEE, WIS.

Assets June 1st, 1879, - \$18,500,000.

L. PERKINS, Agent, Des Moines, Iowa.

GUST. NEWLIN,

Dealer in

FURNITURE,

Window Shades and Curtains,

Bedding, Picture Frames, Moldings, and Manufacturer of
Every Description of Furniture.

METALLIC AND WOOD COFFINS.

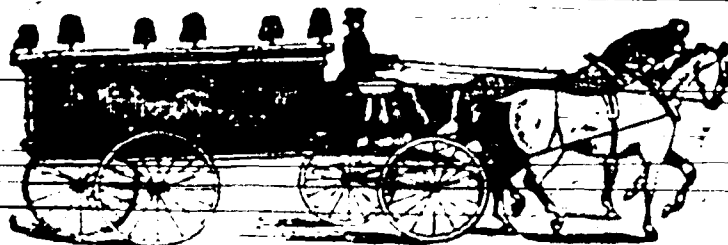

Furnishes his own Hearse at Funerals

118 HAMP DOCK ST. STREET.

DR. THOMAS

Medical and Water Cure

INFIRMARY,

307 Fourth St., Des Moines, Iowa.

This is one of the best arranged Institutions in the West for the treatment of Nervous and Chronic Diseases. It is elegantly fitted up, and complete in every respect. The system of practice is based upon rational principles, and the results which such a system seems most clearly to indicate.

WATER HEAT ELECTRICITY MAGNETISM SWEDISH MOVEMENT CURE AND HYGIENE

The Turkish and Electric Baths,

Are now largely used by all most prominent medical authorities as one of the best remedial agents known to science, both safe and pleasant. Thousands of long-standing cases have yielded to these agents which have resisted the power of medicine for years.

Diseases of Women a Specialty.

Patients at this Institute will receive the form of treatment suited to their individual cases. This department is under the supervision of Miss M. W. Thomas, of the Institution.

CANCER INFIRMARY.

DR. M. W. THOMAS - MEDICAL AND WATER CURE INFIRMARY
Des Moines, Iowa. Telephone 127. Dr. M. W. Thomas has cured
Cancers successfully for many years.

Des Moines, Ia. 1872. Dr. M. W. Thomas
Des Moines, Ia. 1875. Dr. M. W. Thomas
STEPHEN HARVEY, M. D.

CANCERS TREATED SUCCESSFULLY WITHOUT THE KNIFE.

SURGICAL. All Deformities treated Successfully.

Eye and Ear.

Good Boarding Reasonable Prices.

M. W. THOMAS, M. D., Proprietor.

AYRES & CO.,

CHINA HALL.

Dealers in

CHINA, GLASS AND QUEENSWARE

Silver Plated Ware, Cutlery, Lamps, Chandeliers &c.

520 East Locust Street, Opposite Lewis' Opera House.

CULLY'S STEAM DYE WORKS,

87 East Walnut Street,

A. CULLY, PROPRIETOR.

Coloring, Cleansing, Pressing and Repairing

NEATLY DONE.

MERCHANTS' DAMAGED GOODS MADE SALABLE.

TOM BRADEN,

Dealer in

Agricultural Implements.

AGENT

McCORMICK'S MACHINES,

New Massillon Threshers,

FAIRBANKS SCALES AND MITCHELL WAGONS.

Corn Planters, Plows, Harrows,

CULTIVATORS, HAY RAKES, &c

206 and 208 Court Avenue.

M. W. LYNCH,

Successor to IRA PERIGO,

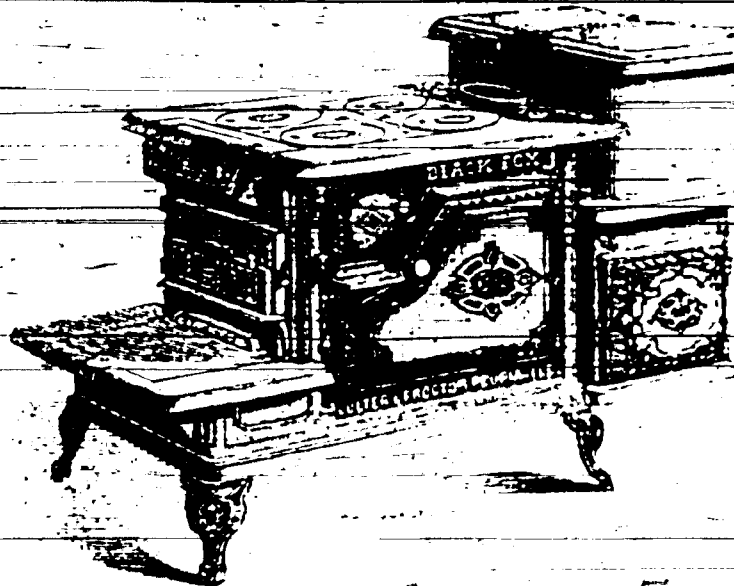
DEALER IN**HARDWARE****STOVES AND TINWARE.****Job Work of all Kinds,***Done on Short Notice.***SPOUTING, ROOFING, &c.,***Done in the Neatest and Cheapest Possible Manner.***BLACK FOX.**

**New Combined Coal and Wood Cooking Stove Beautiful
in Design and very Cheap.**

Special Fire Box - Vented covers and doors
 Burners - Ventilation are packed - One large
 wood compartment - One small wood compartment
 and one coal compartment.

Large Stock to select from, and Prices to suit the Times.
421 Sixth and 605 East Sycamore.

A. G. STEIN, PRESIDENT

F. P. SAWYER, SECRETARY

DES MOINES

MARBLE

COMPANY

MANUFACTURERS OF AND DEALERS IN

MARBLE AND GRANITE MONUMENTS

ALL KINDS OF CEMETERY WORK

Marble, Slate and Iron Mantels.

We import finished Italian Marble direct from Carrara, Italy, and Granites right from the quarry. This, with a LARGE BUSINESS and carrying the best Stock in the West, enables us to compete with any one. We buy our MANTELS from the best manufacturers and keep a fine assortment constantly on hand, and are pleased to show them to every one who may call at
OUR

DES MOINES MARBLE WORKS.

CONTRACTS INVITED - SOLICITED

Office and Works Cor. Seventh and Locust Streets.

ROLLINS & WILSON CARRIAGE CO

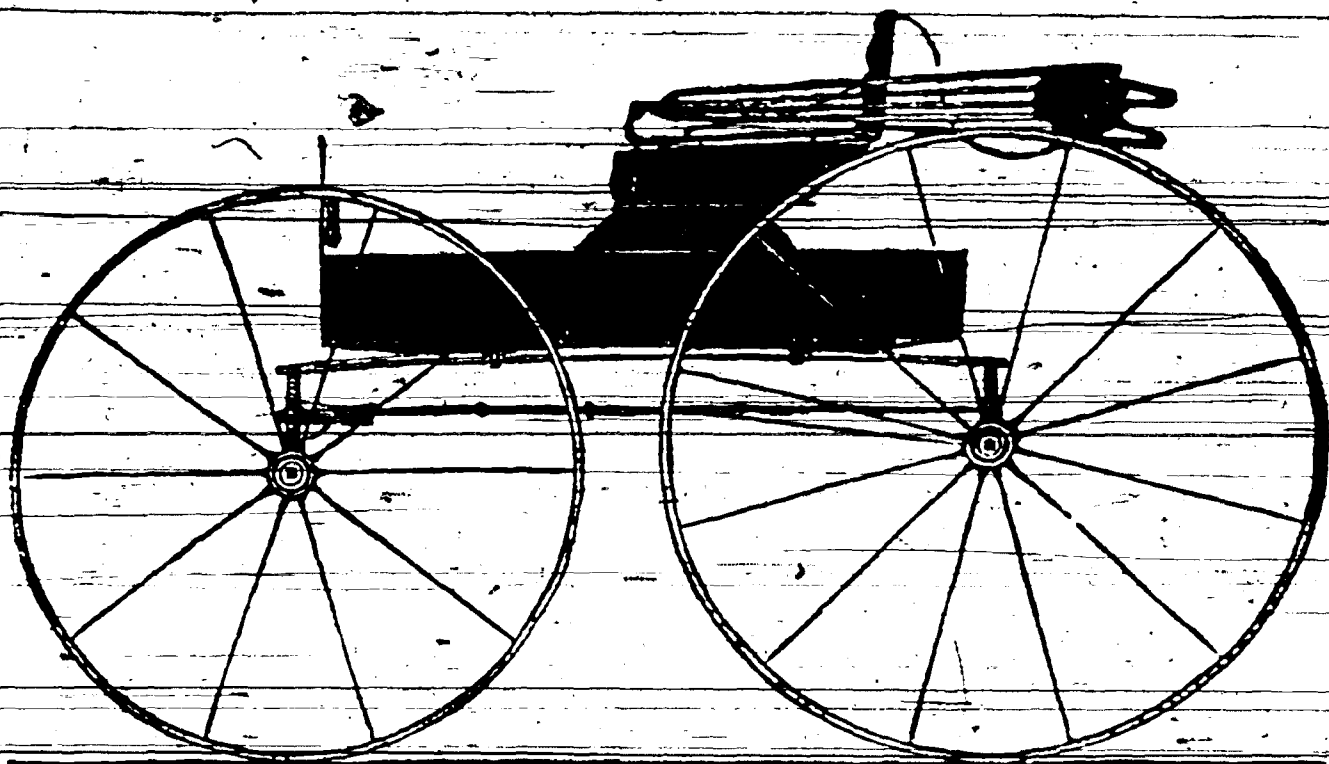

Manufacturer of

CARRIAGES AND PHAETONS,

Top and Open Buggies,

The Nobby

Side-Bar Road Wagon,

SPRING WAGONS,

DELIVERY WAGONS, HOSE CARTS, &c.

Repairing Neatly and Promptly Done.

315 Seventh Street.

MASON & COMPANY'S

WHOLESALE

TIN HOUSE.

SPECIAL ATTENTION

Given to the Manufacture of

ALL KINDS OF

TINWARE.

Patentees and Manufacturers of the

Hawkeye - Lantern.

220 COURT AVENUE.

WM. R. ANKENY

J. A. ANKENY

ANKENY BROTHERS,*Proprietors***CENTRAL OIL WORKS,**

MANUFACTURERS OF

PURE RAW AND BOILED**LINSEED OIL,****Oil Cake and Oil Cake Meal.***Screened and Ground Flaxseed for Druggists:**We pay the highest Market Price for Flaxseed.***Corner East Fourth and Vine Streets.****H. A. NOBLE,****Wholesale Shipper of****BUTTER AND EGGS,***Corner of Market and Front Streets.*

CHAS. L. KAHLER & CO.,

Manufacturers of and Wholesale and Retail Dealers in

BOOTS AND SHOES,

Leather and Shoe Findings.

EXCLUSIVE AGENCY IN DES MOINES

for the Celebrated Reynolds Bros

LADIES' AND MISSES' FINE SHOES.

Also Agents for the best

HAND AND MACHINE MADE

FINE BOOTS

AND SHOES.

301 Walnut Street, Exchange Block.

Branch Store 419 East Sixth Street.

M. RIEGELMAN

H. RIEGELMAN

M. RIEGELMAN & CO.,*Jobbers and Dealers in***MILLINERY****Fancy Goods and Notions,****BERLIN ZEPHYRS, YARNS &c.****419 WALNUT STREET****NORTHWESTERN BRASS WORKS.***Manufacturers of and Dealers in all kinds of***BRASS GOODS,***Experimental Machinery, Working and Patent Office Models.***Brass Castings made to Order.****ENGINE BUILDERS.***Special attention given to Engine and Machine Repairing, Soda Fountains, Brewery and Distillery Work. Cash paid for old Metal.***HILL & TETLEY, Proprs.****Court Avenue, Cor. First Street.**

D. R. EWING.

GEO. A. JEWETT.

ED. S. CHANDLER.

EWING,

JEWETT &

CHANDLER,

DEALERS IN

LUMBER,

LATH, SHINGLES,

SASH, DOORS,

BLINDS, &C.

We have a Full Assortment, and any one wishing to purchase will please give us a call, or send for prices.

DES MOINES

STEAM DYE WORKS

ESTABLISHED 1871.

D. L. Mutchlar, Propr.

CORNER THIRD AND FOURTH STS.

I have just purchased a supply of the latest chemicals, with improved machinery for dyeing and finishing Silk and Woolen Goods in all of the new colors. With my many years experience, I feel safe in saying I can do good work as can be done in the Union—I dye to any color.

Silk, Silk Velvets, Merinos, Alpacas, Delaines and Dresses

in a style superior to that of any other establishment in this part of the country. By this process every description of Silk and Woolen Goods are dyed without injury to the texture. All orders entrusted to our care will receive prompt attention. Goods can be sent by express and returned.

SOMETHING NEW.

Restoring the Color to Furniture without removing the Upholstering. Green and other Sets made into the fashionable shades of Seal Brown. Furniture and Drapery Tinting restored.

Clothing Cleaned and Repaired on Short Notice.

Kid Gloves and Plumes Cleaned or Colored.

Gents' goods Cleaned or Colored, warranted not to crack.

MERCHANTS—We are located—D. Mutchlar, Des Moines, Iowa.

LAMOINE MOTT,

GRAIN DEALER,

And Produce Commission Merchant.

CORNER SECOND AND MARKET STREETS.

Green Apples Handled Largely.

W. REINL,

MANUFACTURER OF AND DEALER IN

Plain and Ornamental

FURNITURE

212 THIRD STREET.

The undersigned has been a manufacturer of FURNITURE for many years, and having himself owned and operated extensively in this line, is well qualified to do all kinds of work that may be

House, Office and Library Furniture, also Furniture for Banks, Churches, &c., made to order.

Orders are promptly furnished at reasonable prices. Repairing done in numerous cases, especially in the line of

Get the Best!



It is the Cheapest!

The Genuine Singer.

Some Very Hard Nuts to Crack.

1

Companies have sprung up in every part of the Union for making an Imitation Singer Machine.

Why are not similar companies formed for making Imitations of other Sewing Machines?

The public will draw its own inference. Gold is continually counterfeited; brass and tin never!

2

The Singer has taken the FIRST PRIZE over ALL competitors more than TWO HUNDRED TIMES. WHY?

3

After the Chicago Fire the Relief Committee undertook to furnish sewing machines to the needy women of that city. Applicants were permitted to choose from six different kinds of machines. 2,944 applicants were furnished with machines; 2,427 chose Singer Machines, and 517 distributed their choice among the five other kinds of machines! These girls were to EARN THEIR LIVING on these machines. WHY DID THEY TAKE SINGERS?

4

THE PEOPLE'S AWARD TO THE "SINGER."

The people bought Singer Machines as follows:

1870	127,833	Singer Machines.
1878	356,432	" "

Many of the manufacturers of other machines refuse to state their sales! WHY?

73,620 More Singers sold in 1878 than in Any Previous Year.

Three-quarters of all the Sewing Machines sold throughout the world in 1878 were "Singers."

THE SINGER MANUFACTURING CO.,

241 State Street Chicago, Ill.

DES MOINES AGENCY.

A. R. Paul, Manager, 215 West 5th St.

H. POWERS & CO.,

Grain and Provision

Commission Dealers,

Room 11 Youngerman Block, Fifth St.

(SOUTH OF TELEGRAPH OFFICE).

Market Reports by Telegraph received every 30 minutes. Call and see them. NO CHARGE.

REFERENCES:

City Bank, Marshalltown, Iowa. Harwood, Bro. & Co. Wholesale Hardware Merchants, Bloomington, Ill.
E. T. Watkins, President Gas Light & Coke Co., Chicago.

S. B. TUTTLE,

MANUFACTURER OF

Iowa Carbonated Stone Pipe.

And

PORTLAND STONE,

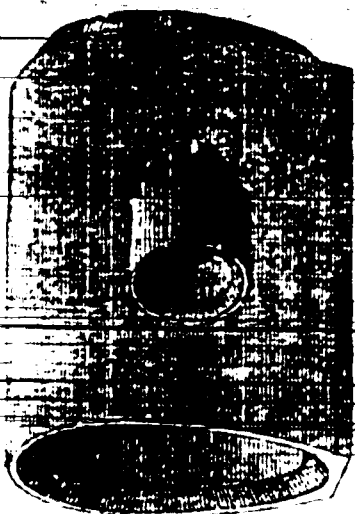

And Dealer in

Drain, Sewer and Well Pipe, Chimney Flues,

And all kinds of

CLAY PIPE, DRAIN TILE, &c.

Works and Office. Cor. Seventh and Vine Streets.

IOWA BOILER WORKS.

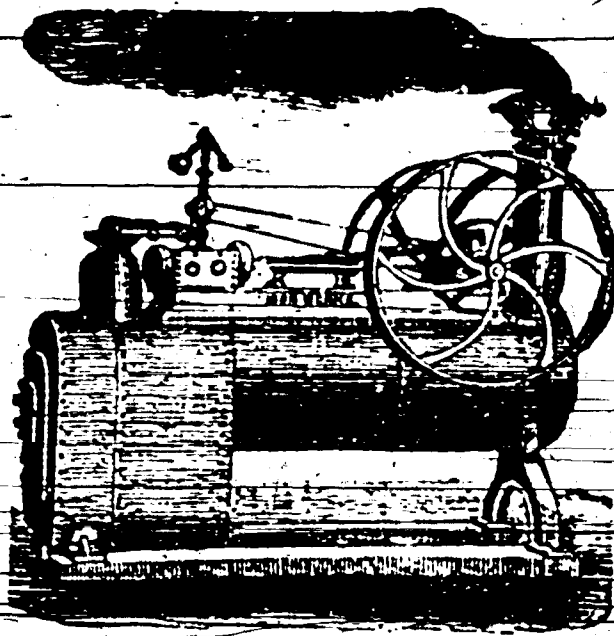

GRUPE & TURNER, Props.,

Manufacturers of

ALL KINDS OF SHEET-IRON WORK.

PARTICULAR ATTENTION GIVEN TO REPAIRING.

East end Walnut Street Bridge.

PLAIN TALK JOB PRINTING OFFICE.

And Publishing House.

PLAIN TALK.

An Independent Local Newspaper

EIGHT PAGES, FORTY COLUMNS.

TERMS \$1.50 Per Year, Cash in Advance.

Office 214 East Fifth Street

AL. GREEFE,

DEALER IN STAPLE AND FANCY

GROCERIES

Provisions. Wood and Willow Ware.

SPECIALTIES:

Holland Herring, Russian Sardines, Anchovies, Limburger and Sweitzer Cheese. Prepared Mustard, by the Pint, Quart or Gallon.

MY MOTTO IS:

"SQUARE DEALING WITH ALL."

312 Walnut Street.

Des Moines Ice Co.,

WILLIAM GREFE, Proprietor.

ICE

Delivered to all parts of the City free.

Only the best and purest Ice put up.

Office 312 Walnut Street.

State Insurance Co.

OF DES MOINES, IOWA

Office in their Elegant New Three Story Stone Front,

221 and 223 FOURTH STREET.

CAPITAL,	- - - - -	\$130,000.00
GROSS SURPLUS,	- - - - -	218,770.57

ASSETS

Cash in Bank and in course of Transmission	\$ 23,890.00
Bills Receivable	192,350.50
Judgments	1,616.01
School Orders and Interest accrued	17,755.48
Office Furniture and Supplies	2,562.92
Stock Bonds	97,500.00
Real Estate	49,488.27
Interest accrued on Bonds and Mortgages not yet due	3,129.49
Loans on Bonds and Mortgages, first liens on Real Estate worth \$143,300.00	71,290.52
Total Assets	\$355,313.49
Add Stock reduced last year by consent of Auditor of State	67,300.00
	\$422,613.49

This reduction of Assets acts at same time as a Reduction of LIABILITIES, and consequently does not affect Surplus, leaving the Company **\$30,000.00** more Capital Stock than any other Iowa Company.

We are happy to say that despite the unusually hard times, the Company increased its business, or volume of premiums during the past year, 187,500.00 and added to surplus \$32,000.00.

The Mutual benefit and very liberal policy of the Company has caused patronage and just appreciation of a sound home Institution.

W. A. ELLIOTT, President.

MATTHEW LONG, Secretary.

F. M. MILLS, Vice President.

GEO. H. MATSH, Treasurer.

J. S. HAZEN, Actg. Secy.

R. C. WEBB

C. L. WEBB

C. C. PROUTY

R. C. WEBB & Co.,

WHOLESALE

GROCERS.

AGENTS FOR

P. LOBBILLARD & CO. TOBACCOS.

Hazzard Powder Co.,

HIGGINS' EUREKA DAIRY SALT,

Jas. S. Kirk & Co.'s Soaps.

101, 103 and 105 Third Street.

\$1.50 PER DAY. FREE BUS AND BAGGAGE. \$1.50 PER DAY

CAPITAL CITY HOTEL,

CHARLIE DEAN, Proprietor. Located near the New Capitol.

Accommodations for Three Hundred Guests.

LARGE SAMPLE ROOMS FOR COMMERCIAL MEN.

CITIZENS MARKET.

TROSTLE & HUTTENLOCHER,

DEALERS IN

Fresh Meats, Bacon, Ham,

SALT PORK, LARD, &c.

519 Walnut Street.

J. D. WILLIAMS,

MANUFACTURER OF

HOMINY, BOLTED MEAL,

Buckwheat Flour. Feed. &c.

413 and 415 East Court Avenue.

THOMAS BOYD

Ice Cream and Oyster Parlors,

FRUITS AND CONFECTIONERY, &c.

323 Fifth Street.

Mrs. M. M. CLARK,

FASHIONABLE

MILLINERY EMPORIUM,

705 WALNUT STREET.

The Largest Retail Millinery House in the West. The very latest
Novelties received daily, and a full line constantly on hand

GOOD GOODS AND LOW PRICES.

Everything warranted as represented, and satisfaction guaranteed.

T. A. Hallett.

G. W. Fuller.

HALLETT & FULLER,

DENTISTS.

Nitrous Oxide, or "Laughing Gas"

USED FOR EXTRACTING TEETH WITHOUT PAIN.

Office Corner of Sixth and Walnut Streets

COKE.

Capital City Gas-Light Company

Keep Constantly on Hand a Full Supply of

Iowa and Pennsylvania Crushed Coke.

Fully equal to hard Anthracite Coal, and much Cheaper

East First Street, bet. Vine and Court Avenue.

T. M. KNIGHT & SON.

WAGON AND CARRIAGE FACTORY

MANUFACTURE FIRST CLASS

FARM WAGONS,

Spring Wagons and Buggies.

Repairing Done on Short Notice.

HORSE SHOING BY COMPETENT WORKMEN.

613 AND 615 LOCUST STREET.

BUY ONLY

THE NEW AMERICAN.

It has

Self Threading

SHUTTLE,

WILLIAM RICKARDS, Manager.

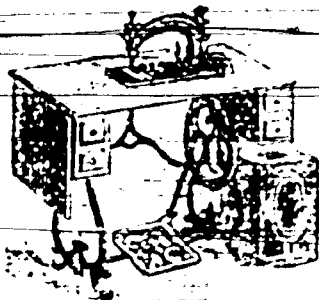

And

Self Setting

NEEDLE.

212 West Fifth Street

OWEN INFIRMARY.



ESTABLISHED FOR THE YEAR

EYE AND EAR,

AND FOR ALL CHRONIC AND SPECIFIC BLOOD DISEASES OF BOTH SEXES.

DR. J. W. OWEN, Proprietor.

619 Walnut Street.

THE

Iowa Staats Anzeiger,

OR IOWA STATE ADVERTISER

Is published by

JOSEPH EIBOECK,

DES MOINES, IOWA.

TERMS:---\$2.00 Per Annum IN ADVANCE.

The official German paper, published at the Capital of the State, containing reading matter in both the German and English languages. On account of its vast circulation throughout the entire State it is unsurpassed, as an advertising medium. Advertisers will find it to their interest to speak to the public through this paper.

JOB WORK IN BOTH ENGLISH AND GERMAN.

SAM. REDSTONE.

N. L. GOLDSTONE.

N. L. GOLDSTONE & CO.,

DEALERS IN

DRY GOODS

CLOTHING, FURNISHING GOODS,

HATS, CAPS, ETC.

520 East Fifth Street.

THE IOWA COLLEGE OF LAW,

DES. MOINES, IOWA.

BEING THE

Law Department of Simpson Centenary College.

FACULTY.

REV. T. S. BERRY, M. A., President.

HON. WM. E. MILLER, (Ex-Chief Justice,) Dean of the Faculty, and Professor of the Law of Corporations, Pleadings and Practice, etc.

HON. C. C. COLE, LL. D., (Late Chief Justice of Iowa,) Professor of Commercial Law, etc.

HON. GEORGE G. WRIGHT, LL. D., Professor of Constitutional Law, etc.

HON. JOHN MITCHELL, Circuit Judge, Fifth Judicial District of Iowa, Professor of Bailments, etc.

THE ADVANTAGES

Afforded by a Law School at the Capital of the State over any other place in it are manifest. Here Courts, both State and Federal, are in actual, open Session during every week of the College year; here is the most complete law library in the Northwest; here the statute law is made by the Legislature, and administered by the highest courts of the country; and here may be seen, day by day, during the entire College year, the practical application of the very principles of the law as they are taught daily in the school.

The State Library will be always open for the use of students, affording the most extended investigation possible of any law question.

The charge for instruction is \$50.00 per year, or \$20.00 per Term, payable INVARIABLY IN ADVANCE.

For further information, address W. E. Miller, Dean of the Faculty, Des Moines, Iowa.

IOWA PRINTING CO.,

AUXILIARY PUBLISHERS.

Over One Hundred Iowa and Nebraska Papers.

TO ADVERTISERS.

Concerning Co-Operative Advertising.

Shrewd advertisers generally avail themselves of co-operative lists as the best, cheapest, and most efficient medium through which to reach the masses. The country newspaper is the medium through which the great public receives its information of the world's doings, the progress of art, invention and improvement. It is found in every household, and generally read—advertisements and all. The advertiser who has an article of merit to which he desires to inform the public will not be slow to adopt the best and cheapest means of advertising his goods. We have recently added a fine supply of new and beautiful display type, so that the typography and general appearance of our advertising columns cannot be excelled. We claim that our list offers the best advertising medium of any list, of equal number of papers, in the country. A large proportion of our papers are leading journals at county seats, having large circulation.

Advertisements inserted in this list of Local Papers at the low rate of One Cent per Agate line per paper each insertion. Files of these papers are kept in our office for the inspection of advertisers.

The Cheapest Advertising Medium in the West.

WE SUPPLY PUBLISHERS OF NEWSPAPERS IN

IOWA, NEBRASKA AND DAKOTA.

WITH

READY-PRINTED SHEETS,

(OUTSIDES OR INSIDES)

On short notice by Mail or Telegraph Order. Our SPECIAL LIST of Iowa Ready-Printed Sheets is acknowledged to be the very best for Iowa Publishers.

STATE NEWS A SPECIALTY.

In the Company's Building, Printing Block, 120 and 122 Fourth St.

For Terms, etc., address,

W. E. ANDREWS, Manager,

DES MOINES, IOWA



DOTY TANNING CO.,

Owners and Operators of the

DOTY PROCESS OF TANNING.

CASH PAID FOR HIDES.

Leather for Sale.

*Correspondence solicited from Tanners who want
to investigate the merits of the*

“DOTY PROCESS.”

311 and 313 East Locust Street.

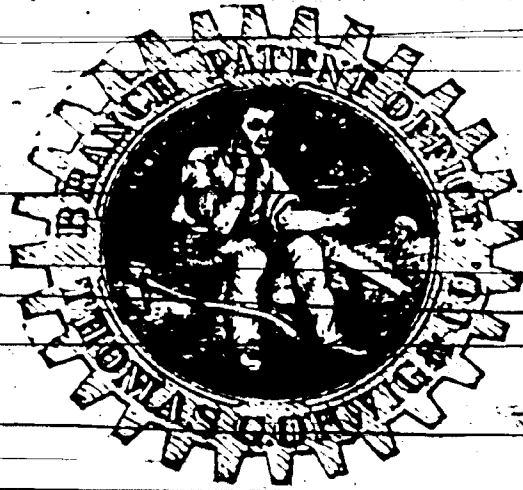

TO INVENTORS.

Send us a drawing, model, or written description of your invention, and if we find it patentable we will advise accordingly, and at the same time give all necessary instructions about proceedings required to secure a patent. For such services we make no charge. Call or address,

IOWA PATENT OFFICE,

Des Moines, Iowa.

INDUSTRIAL MOTOR,

A Monthly Illustrated Class-Paper,

Scientific and Mechanical.

Office 507 Mulberry Street,

North Side Court-House Square.

DES MOINES,

IOWA.

DEAR READER—The INDUSTRIAL MOTOR is designed to be a helping power to the industrialist—Whatever you are, whatsoever your calling, wherever you live, we feel confident that the MOTOR can interest and benefit you in monthly visits—incite thought and action, and afford pleasure and profit.

TERMS Sent Post-paid one Year for 75 Cents.

Thomas G. Orwig,

Editor and Proprietor

REDHEAD & WELLSLAGER,

WHOLESALE

Booksellers

AND

STATIONERS,

And Jobbers of

Paper Hangings, Fancy Goods

TOYS AND NOTIONS.

BLANK BOOKS

Of every description furnished from stock in the House or made to order, and estimates made on all kinds of **Blank Work and Printing** on application.

We carry the largest stock of **SCHOOL BOOKS** and **Miscellaneous and Standard Works**, of any house in the State, and can supply

Any Book Published,

Either from our EXTENSIVE STOCK or on short notice.

A Liberal Discount to purchasers for **LIBRARIES**, public or private.

Mail Orders solicited, and correspondence invited, to which the most prompt and careful attention will be given.

409 COURT AVENUE.

Watt & Cochran,

Wholesale Dealers in

STAPLE AND FANCY

GROCERIES

SPECIALTIES:

Teas and Fine Cigars,

Strawberry Fine-Cut.

SOLE AGENTS FOR

Thos. C. Williams'

GOLDEN EAGLE TOBACCOES.

423 Walnut and 228 Fifth Streets, East Side.

CHAS. W. ROGG,
DRUGGIST,

AND DEALER IN

Pure Drugs, Chemicals, Fancy Goods, &c.

511 WALNUT STREET.

C. A. MOSIER,
OFFICIAL SHORTHAND REPORTER,

Office at Court House, Des Moines.

COMPETENT CORPS OF ASSISTANTS.

Copying of Legal Papers done on TYPE WRITER. Court and other Reporting done on Short notice. Orders by Telegraph promptly attended to.

S. F. ENSMINGER'S
NEW TIN SHOP,

417 East Locust Street.

DEALER IN

STOVES, TINWARE,
CUTLERY, NAILS, &c.

Also Manufacturer and Jobber in

TIN, COPPER, AND SHEET IRON WARE.

Particular attention given to House Guttering, and Galvanized Iron Work. Job Work solicited.

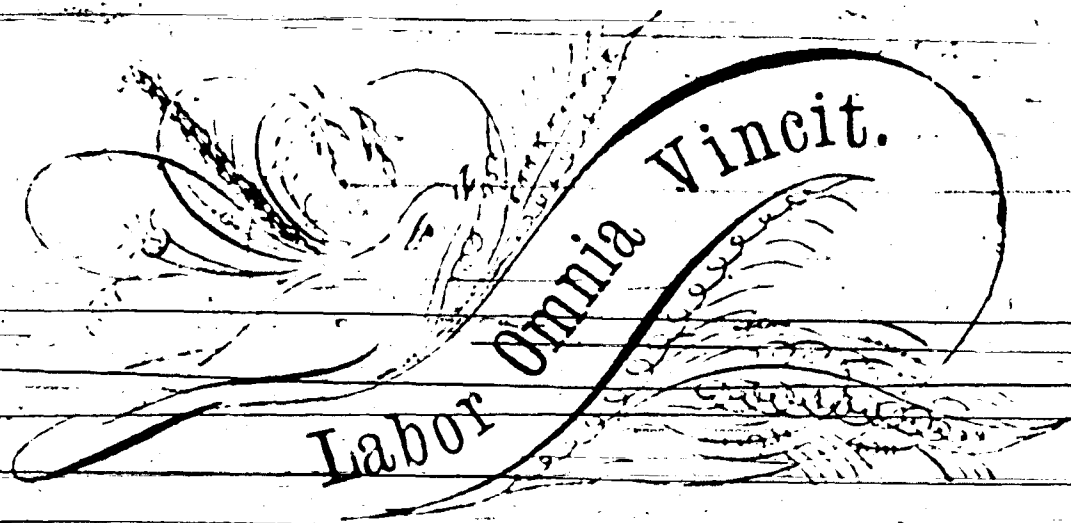

McCLAIN

Business College.

YOUNG MEN AND WOMEN

Desiring an Education that will fit them for Business should patronize the McClain Business College.

Book-Keeping, Mathematics, Penmanship, Elocution, and a thorough English Course.

The most thorough instruction given in the above branches. Also in French.

Call at or address,

McCLAIN BUSINESS COLLEGE,

Des Moines, Iowa.

B. W. BOWEN, Principal.

MATTHEWS & LEDLIE,

DEALERS IN GENERAL

HARDWARE,

Stoves and Tinware,

CUTLERY AND SHEET IRON WARE.

Nails and Builders' Hardware a Specialty.

AGENTS FOR DUPONT'S POWDER.

510 WALNUT STREET.

J. P. SHARMAN.

Portrait Artist.

Pictures Enlarged from Photographs.

AND FINISHED IN

OIL, CRAYON AND WATER COLORS.

Please address,

PRIVATE STUDIO, 722 Twelfth Street.

DEEP ROCK MINERAL SPRINGS.

Wm. S. Bennett, Frank S. Plumb, Albert Bennett,

PROPRIETORS.

GOOD HOTEL ACCOMMODATIONS.

Medical Attendance and Baths.

Located on high bank of Des Moines River, One Mile
Southeast from New Capitol Building.

ANALYSIS,

BY PROF. BLANEY, OF CHICAGO.

One U. S. Gallon, 231 cubic inches, contained:

Chloride of Sodium	8.411
Sulphate of Soda	103.211
Sulphate of Lime	13.543
Bicarbonate of Lime	8.922
Bicarbonate of Magnesia	15.118
Bicarbonate of Iron	.119
Alumina	.121
Silica	.015
Organic Matter	.055
Total	149.581

Address

Deep Rock Spring Co.

Box 488, Des Moines, Iowa

M. A. MARTIN & CO.

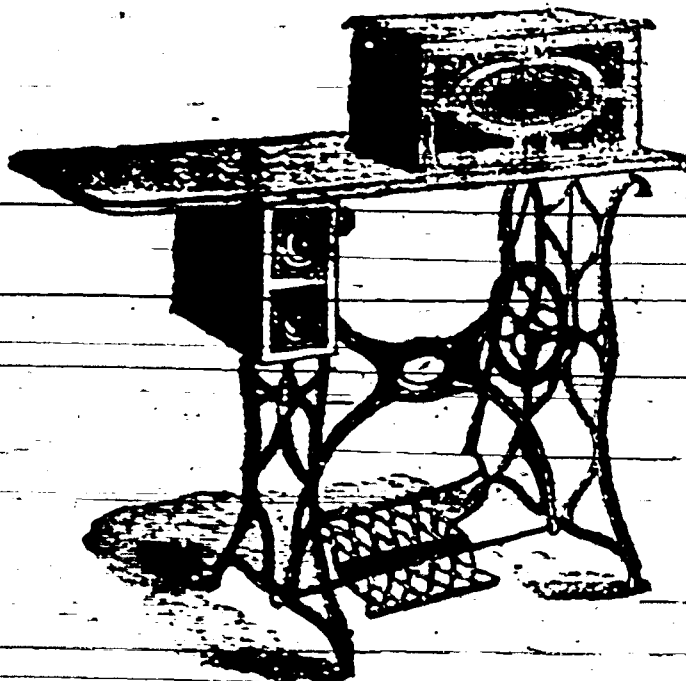

Wholesale and retail dealers in all the standard

SEWING MACHINES

in the market at the very lowest prices. Also wholesale and retail dealers in Needles and Attachments, all kinds of Shuttles, and all other Supplies and Repairs. All kinds of Sewing Machines repaired and warranted.

Price List of Machines.

American Singer, drop-leaf, two drawers and cover	\$25.00
German Singer	27.00
New Wilson, Oscillating Shuttle	30.00
New Home	30.00
Wardwell	31.00
New Excelsior Weed	27.00
F. F. Weed improved	27.00
Domestic	27.00
New Eldridge	30.00
New Victor	22.00
New American latest No. 1	27.00
White	25.00
Daintless	27.00

Price List of Needles.

Singer	25	Wheeler & Wilson	30
Howe	40	Bless	30
Victor	40	Ellis	30
Weed	40	Flintner	30
American	25	White	30
Domestic	25	Davis	30
Grover & Baker	40	Wilson	30

314 SIXTH STREET

C. H. Ward.

M. W. Ward.

H. W. Sessions.

C. H. WARD & Co.,
WHOLESALE
DRUGGISTS

313 COURT AVENUE.

PAINTS, OILS, VARNISHES,
MEDICINES,

Patent and Proprietary Articles,
AND
DRUGGISTS' SUNDRIES.

Outfits for New Drug Stores a Specialty, and furnished promptly.

AGENTS FOR

E. W. Hoyt & Co., Seth Arnold Medical Corporation, Dr. O. Phelps Brown, Gargling Oil Company, Hop Bitters Company, Hostetter & Smith, Dr. C. Wakefield & Co., Dr. D. Jayne & Son.

Also Agents for

W. S. Merrill & Co.'s and Henry Thayer & Co.'s

FLUID AND SOLID EXTRACTS,
AND PHARMACEUTICAL PREPARATIONS.

Orders filled promptly, and quotations furnished by return mail.

Mrs. W. Bailey & Co.,

MILLINERY,

AND

FANCY GOODS.

FINE WORK A SPECIALTY.

229 Fourth Street, Opposite Kirkwood House.

DR. C. THOMAS,

DENTIST.

Practice Dentistry in all its Branches.

TEETH EXTRACTED WITHOUT PAIN.

By the use of Nitrous Oxide Gas.

413 Walnut Street, over Osgood, Harris & Co.'s Store.

BUTIN & RUTKAY, LAND AND LOAN OFFICE.

215 FIFTH STREET.

WE HAVE A LARGE AND CHOICE SELECTION OF

CITY SUBURBAN PROPERTY,

Farms and Wild Lands in

IOWA, MISSOURI AND NEBRASKA.

Also, Special Agents for a large quantity of Eastern property to exchange for property here and wild land. Also Agents for St. Louis, Iron Mountain, Southern Railroad Lands. We

Pay Taxes. Negotiate Loans. Make Investments. Give Information.

and promptly attend to business pertaining to

REAL ESTATE.

P. S. Property owned by non-resident parties made a specialty.

DRAIN TILE!

Made of the Best Material. Burned until they Ring!

TWO TO EIGHT INCHES IN DIAMETER.

For Drying Wet Lands, making Permanent Springs for Stock, good Roadbeds through Sloughs, Draining Cellars, Sinks, &c.

FARMERS. The drain you want will save you your crops. It will pay 33 to 50 per cent upon cost. It is made of the best material and is used in England and other states have testified. We will drain your land, wherever you have the cars or wagons at the yard. We also have...

Des Moines Brick and Tile Co.

For Circulars and Prices List...

D. F. BUTIN, Agent,

Office 215 Fifth Street.

Yard on Rock Island... Des Moines...

AMERICAN EXPRESS COMPANY

Receives and forwards matter by the most

Direct Routes from Des Moines.

They are extending their Lines in all Directions.

UNEQUALLED FACILITIES

For Rapid and Safe Transportation.

The American Express Company run a

Special Lightning Train from New York and Chicago Daily.

Reaching all important towns and cities in the

NORTHERN AND WESTERN STATES

- IN ADVANCE OF COMPETING LINES.

The Company offers positive security from loss, and unequalled facilities for the rapid and safe transportation of Freight, Packages, Money and Valuables, and for the collection of Notes, Drafts, Bills and Accounts, recording of Deeds and Legal Papers, execution of Commissions, and other miscellaneous matters requiring the attention of responsible parties.

Receive and forward matter by the most direct routes connecting at New York and San Francisco with

Wells, Fargo & Co.,

FOR ALL PARTS OF THE WORLD!

We Guarantee as Low Rates, and Better Time, than
can be made by any other Company.

W. J. HANCOCK,

Supt. Iowa Div., Dubuque, Iowa

CHARLES FARGO,

Gen. Supt., Chicago.

C. F. DEMUTH, AGENT.

Office 318 Court Avenue.

DES MOINES, IOWA.

Des Moines Iron Works.

Largest and Best Assortment of Patterns for

Engines and Mill Machinery,

BUILDING AND HOUSE CASTINGS,

West of Chicago.

Prompt Attention given to Repairs.

Farm Machinery and Lawn Mowers

Repaired, and Satisfaction Guaranteed.

M. A. PENNEY, Proprietor.

Walton Brothers' Old Stand, 112 and 114 East Walnut Street.

New Process Exchange Mills,

W. P. GULICK, Proprietor.

MANUFACTURER OF

FLOUR, BRAN, MILL FEED &c.

210 East Fifth Street.

S. GREEN,

PROPRIETOR OF

HAWKEYE FOUNDRY.

MANUFACTURER OF, AND DEALER IN

House Castings, Cast Sleighs, Bob Shoes

Stove Repairs, Revolving Harrows, Iron &c.

104 and 106 South Second Street.

DES MOINES**Steam Boiler and Iron Works****N. S. McDonnell & Co.,**

(Successors to McDONNELL & MEARA).

MANUFACTURERS OF

STEAM BOILERS,**LARD AND WATER****TANKS,****SMOKESTACKS,****IRON JAILS, SHUTTERS,**

And all kinds of

Wrought Iron Work.

Corner Court Avenue and First Street, East Side.

J. B. MOUNT.

A. C. MOUNT.

MOUNT BROTHERS' BROOM FACTORY.

Manufacturers of and Wholesale Dealers in

ALL KINDS OF BROOMS.

DIFFERENT GRADES OF BROOMS AND BRUSHES.

The fancy Carpet, Hurl Braid, No.'s 1, 2, 3 and 4 House Brooms, Toy and Misses' Brooms, Barber Wisps, School House Brooms, Carriage Brushes, Ceiling Sweepers, and the Round and Flat Clothes Brushes.

Only the Best of Material Used.

The trade supplied at the Lowest Possible Rates. Orders by mail will receive Prompt Attention.

ALL WORK WARRANTED FIRST-CLASS.

CORNER EAST COURT AVENUE AND NINTH STREET

JOSEPH WILLIAMS.

E. J. FAIRALL.

Williams & Fairall,
REAL ESTATE BROKERS,
 AND
Tax Paying Agents.

Lands bought and sold; Taxes paid for Non-Residents; A choice selection of Wild Lands and Town Property always for Sale.

320 East Fifth Street.

City Woolen Mills.

W. W. CARPENTER,

(Successor to SHEPARD & FERRIER)

DEALERS IN ALL KINDS OF

WOOL

Cassimeres, Sainetes, Filled Cloths, Blankets, Jeans, Stockings, &c. constantly on hand, for sale or to exchange for Wool.

Wool Carding, Fulling, Combing of the color of wool, and all other wool work.

Cash Paid For Wool.

ALL WORK WARRANTED

Corner East Locust and First Streets.

L. A. GRANT, Pres.

D. O. ESHBAUGH, Sec.

New England Loan and Trust Co.,

Loan Money on

FARMS AND CITY PROPERTY,

At Low Rates of Interest.

SCHOOL AND COUNTY BONDS NEGOTIATED.

FIFTH STREET, COR. MULBERRY.

Capital City Nurseries.

The largest and best selected Stock in Central Iowa.

Hardy Fruit Trees, Evergreens,

Small Fruits, Grapes, Roses, Flowering Shrubs, Bulbs, &c.

Address

C. L. WATROUS,

Des Moines, Iowa

Or call at Nurseries, on Winterset road, one mile south of city limits.

Fourth Street Restaurant.

H. MERWIN, Proprietor.

MEALS AT ALL HOURS.

Game, Meat, Oysters, Pastry, Tea, Coffee, &c.

SERVED IN THE BEST STYLE.

Ice Cream, Lemonade, &c. in their Season.

CIGARS, CANDIES, FRUITS, NUTS, &c.

215 FOURTH STREET.



STORY & CAMP,
PIANOS & ORGANS.

PIANOS.

DECKER BROS.,
 STORY & CAMP,
 HAINES BROS.,
 BILLINGS.

STEINWAY,
 MATHUSHEK,
 PEASE,

CHICKERING,
 WHEELLOCK,
 FISHER,

ORGANS.

ESTEY,

STORY & CAMP.

Chicago House,
 188 AND 190 STATE STREET.

St. Louis House,
 912 AND 914 OLIVE STREET.

W. H. LEHMAN.

Manager of Agencies for Iowa and Nebraska

199 Fifth St.. rear Post Office Park.

ABORN HOUSE,

CORNER FOURTH ST. AND COURT AVENUE.

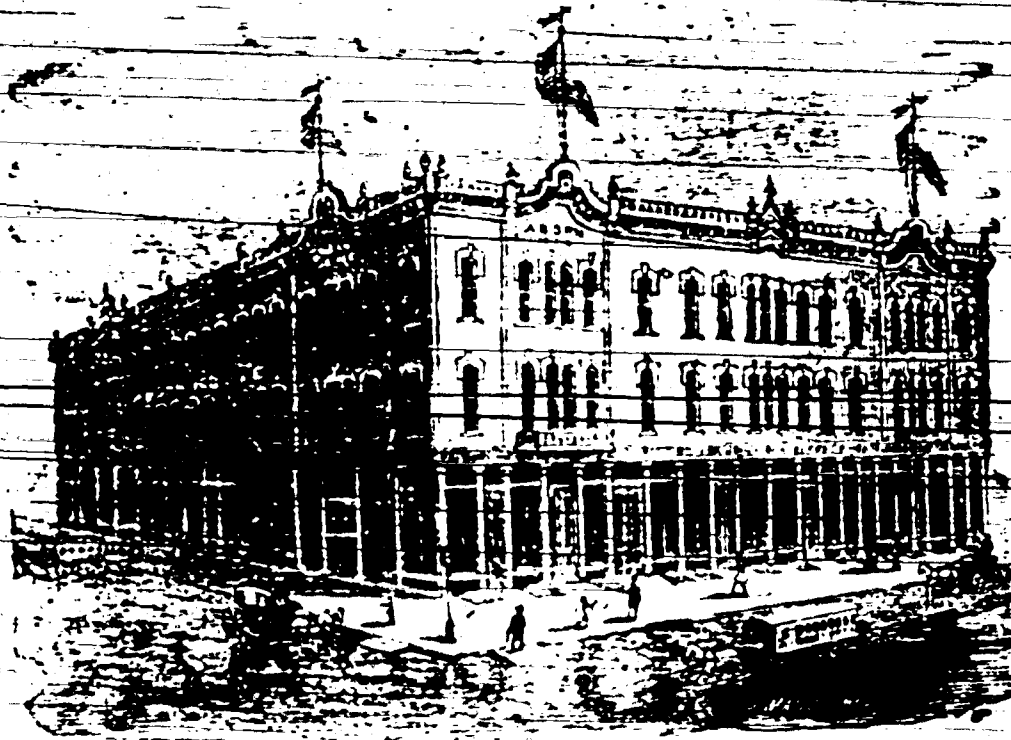

C. F. WIGHTMAN, Manager.

First-Class in all its Appointments.

RATES \$2.00, \$2.50 AND \$3.00 PER DAY.

CAPITAL CITY COMMISSION CO.,

WHOLESALE DEALERS IN

BUTTER  EGGS,*Green Fruits, Cheese, &c.*

AGENTS FOR

Cooley's Portable Creamery.*Circulars with full instructions as to Price and Use sent free.***CHOICE BUTTER WANTED.****Proprietors "IOWA BRAND" Creamery Butter.***REFERENCES: Capital City Bank; J. Wischart & Bro., Real Estate Apts**All consignments will receive prompt attention.***Southwest Cor. East Walnut and Fifth Streets.****L. H. KURTZ,**

DEALER IN

HARDWARE,**STOVES AND TINWARE.***Special Attention Paid to Roofing and Spouting.***308 WALNUT STREET.****J. E. WILLIAMS,****BOOK AND JOB PRINTER.***All kinds of Printing Neatly Done, at Lowest Prices.***LEGAL WORK A SPECIALTY.****Over 210 and 212 Fifth Street.**

C. H. Getchell.

Ed. F. Getchell.

H. F. GETCHELL & SONS,

WHOLESALE AND RETAIL DEALERS IN

LUMBER,

Lath, Shingles, Doors, Sash, &c.

Principal Yard, corner Eighth and Vine Sts., Des Moines.

Branch Yards, East Des Moines, corner Third Street and Court Avenue, and at Indianola.

CHICAGO OFFICE, 184 DEARBORN ST.

PATERSON & PEEL'S

NEW FURNITURE STORE,

McKISSON'S NEW BLOCK.

Manufacturers of and Dealers in

Parlor,

Chamber,

Sitting Room,

Dining Room

and

KITCHEN



FURNITURE.

Undertaking in Connection, Hearses and Carriages Furnished.

Will attend to all kinds of funerals. Keep the latest style and all sizes of collars. Also, the finest lot of trimmings, hair ornaments and emblems in the city. Remember our new place of business.

McKisson's New Block, between 5th and 6th, E. Sycamore.

Mrs. M. E. Coddington,
MILLINERY

AND

DRESS MAKING.

315 East Fifth Street.

C. D. CODDINGTON,

DEALER IN

NEW AND SECOND HAND GOODS.

We buy, sell and repair Sewing Machines.

333 East Fifth Street.

Curtis, the Jeweler,

DEALER IN

CLOCKS, WATCHES AND JEWELRY.

All kinds of Repairing done, and all work Warranted.

Special attention paid to repairing Railroad Watches.

333 EAST FIFTH STREET.

C. B. JONES,

TRANSFER

General Freight and Merchandise.

Special attention given to the moving of

PIANOS, SAFES, HOUSEHOLD GOODS, &c.

Office at W. A. Reed & Co.'s, 313 Walnut Street.

ROBINSON & ATHERTON,

CONTRACTORS FOR

STEAM WARMING,

PLUMBING AND GAS FITTING

PUBLIC AND PRIVATE BUILDINGS.

DEALERS IN

Steam Pumps, Cistern Pumps,

FORCE, LIFT AND DRIVE-WELL PUMPS, HYDRAULIC RAMS,

Injectors, Fire Engines, Iron Pipe and Fittings,

**BOILER AND ENGINE TRIMMINGS, STEAM VALVES OF EVERY
DESCRIPTION, STEAM PACKING, STEAM WHISTLES AND
GAUGES, GLASS WATER GAUGES, RUBBER HOSE
OF ALL SIZES, LEAD PIPE, SHEET LEAD, &c.**

A COMPLETE STOCK OF

Plumbers' and Gas Fitters' Materials.

PIPE, TONGS, MARBLE SLABS,

GAS FIXTURES, GLOBES &c.

Cast and Wrought Iron Fences, for Court Houses, Cemeteries, &c.

218 Fourth Street.

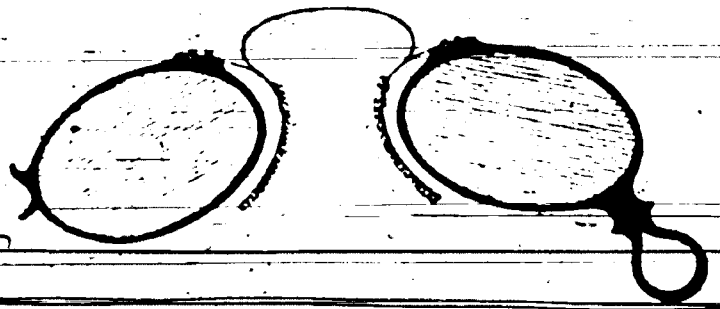
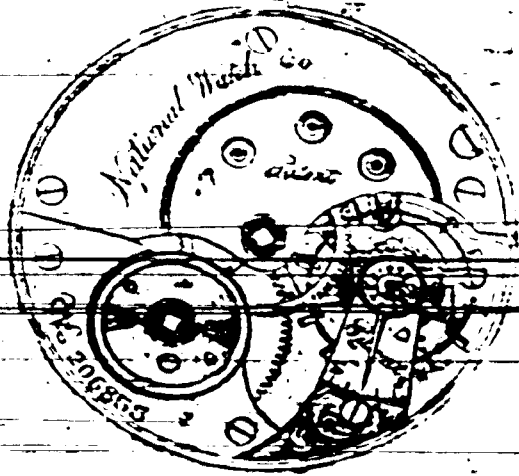

S. JOSEPH,

PRACTICAL

WATCHMAKER & JEWELER,

DEALER IN

Diamonds, Fine Gold and Silver Watches, Jewelry,
CLOCKS, SILVER AND PLATED WARE, GOLD PENS, PENCILS &c

Sole Agent for LAZARUS & MORRIS'

Perfected Spectacles and Eye-Glasses.

OPERA GLASSES, FIELD GLASSES, AND TELESCOPES.

OPERA GLASSES FOR RENT

Kirkwood House Block, Cor. Fourth and Walnut Sts.

LEWIS CONIGISKY,

PLUNDER STORE.

WHOLESALE AND RETAIL DEALER IN

FANCY GOODS AND NOTIONS,

Dry Goods, Millinery,

Human Hair Goods, Picture Frames, Looking Glasses, &c.

504 WALNUT STREET.

JOHN HARTLEY, COMMISSION MERCHANT.

WHOLESALE AND RETAIL DEALER IN

FRESH

FISH

AND

OYSTERS.

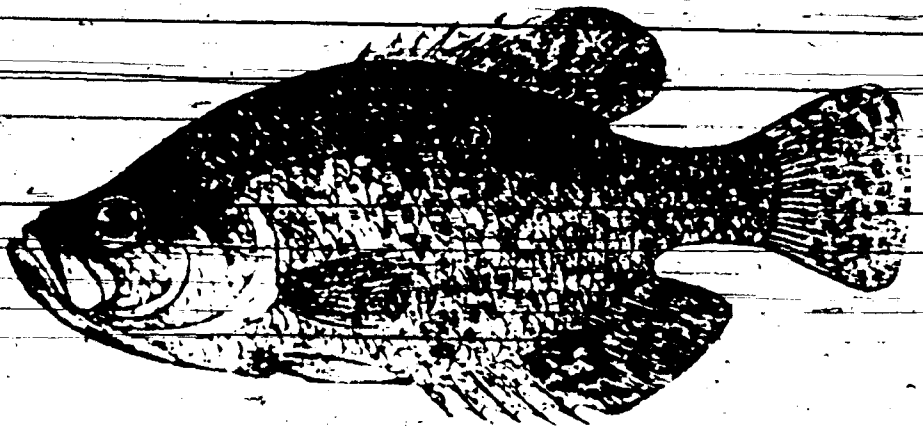

Foreign and Domestic Fruits,

NUTS. GAME. BUTTER. EGGS. VEGETABLES. CHEESE.

Pigs Feet, Cider, Tripe, &c.

306 WALNUT STREET.

GEO. A. WARNER,

PLUMBER. GAS AND STEAM FITTER.

DEALER IN ALL KINDS OF

Iron and Brass Goods,

GAS FIXTURES. OIL LAMPS. GAS & OIL STOVES,
HYDRANTS. RUBBER HOSE. BATH TUBS,
WATER-CLOSETS, &c. &c.

Iron, Brass, Wood and Chain Pumps of all Kinds.

Iron Fencing. Cresting. iron and lead Pipe.

ALL WORK WARRANTED.

ORDERS BY MAIL PROMPTLY FILLED

708 Walnut Street.

Agency of

VAN ANTWERP, BRAGG & CO.,

Successors to WILSON, HINKLE & CO., Publishers of

Eclectic Educational Series,

Cincinnati and New York.

J. C. Scott, General Agt., Des Moines, Iowa.

Office with Redhead & Wellslager, 409 Court Avenue.

THE FAULTLESS SCHOOL DESK!

MANUFACTURED BY THE

Chicago School Furniture Co.

WHY IT IS THE BEST.

Not because it is put together by screws, nails, bolts, or dovetail joints.
 Because the wood and iron are doweled together.

Not because it has only one book shelf, in which everything must be kept, whether adapted to the purpose or not.
 Because it has two book boxes; an advantage equal to having two desks with two drawers, instead of one.

TO SCHOOL OFFICERS:

All those wanting School Furniture will make a mistake by writing to the Firm selling the "Faultless School Desk" in the advertisement above, and not these goods before you buy. I would not say anything to you at this time, I am also selling the best Veneer Black Board ever made.

For Illustrated Circulars and Price List. Address.

HENRY KAGEY,

Des Moines, Iowa.

UTFICA

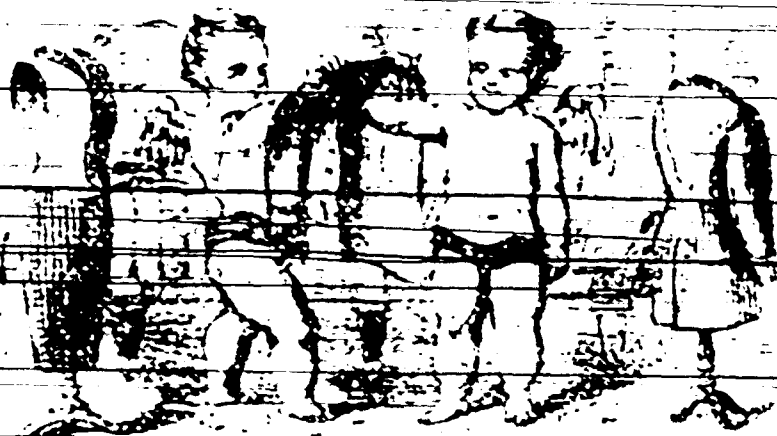

ONE PRICE CLOTHING HOUSE.

FINE AND MEDIUM CLOTHING.

SPECIALTIES:

CHILDREN'S SUITINGS.

GENT'S FURNISHING GOODS, VALISES, UMBRELLAS, &C.

405 Walnut Street.

SOULES & TINSLEY.

HENRY KUNSCH,



MEAT MARKET.

ALL KINDS OF

Fresh and Salt Meats,

BEEF, PORK, MUTTON, VEAL;

Lard, Sausages, Hams, and Dried Beef.

ALL GOODS OF THE BEST QUALITY.

304 Walnut Street.

MRS. S. A. KELLEY,

Millinery and Dressmaking.

For the Very Latest Styles, Call at

418 EAST WALNUT STREET.

Curtis Wells.

Frank S. Wells.

C. WELLS & CO.

General Insurance Agents.

New York Underwriters Agency, New York. Queen Insurance Company, Liverpool.
Rhode Island Ins. Association, Providence. Orient Insurance Company, Hartford.
Mutual Benefit Life Ins. Company, Newark. Iowa State Insurance Company, Keokuk.

204 FIFTH ST., YOUNGERMAN BLOCK.

**JOHN LONGHENRY,
SHADY SIDE MEAT MARKET,**

DEALER IN

Choice Fresh and Salt Meats,
PORK, BACON, SAUSAGE, AND POULTRY.

All orders promptly attended to.

520 WALNUT STREET

HOARE & MILLER,

MANUFACTURERS OF AND DEALERS IN

BOOTS, SHOES AND RUBBERS.

Fine Boots a Specialty.

REPAIRING DONE AT ALL TIMES.

615 WALNUT STREET.

DORR'S IOWA SEEDS.

ESTABLISHED 1871

C. W. DORR,

(SUCCESSOR TO S. E. FULLER & CO.)

SEEDSMAN,

AND DEALER IN

TERRA COTTA GOODS,

PLANTS, BULBS, FLORISTS' SUPPLIES, LAWN FIXTURES,

BERRY BOWLS.

And Everything Pertaining to the Business.

119 Walnut St. — DES MOINES, IOWA.

Send for our Annual Catalogue and price list on request.

Des Moines Broom Factory,

JANES BROS., Proprietors.

Manufacturers of and Wholesale and Retail Dealers of

ALL KINDS OF BROMOS.

Manufactured by J. C. Broom, Des Moines, Iowa.

119 Walnut St. — DES MOINES, IOWA.

ANTI-BALD,

For the Growth, Preservation, Beauty and Restoration
OF THE HAIR.

It is the only preparation that will grow the hair on the bald spot, and it will also grow the hair on the bald spot, and it will also grow the hair on the bald spot.

SOLD BY ALL DRUGGISTS. 50 CENTS PER BOTTLE.

G. W. MOGELBERG, Prop. and Manufacturer.

NOW READ THIS!



IF YOU WANT ANY

Agricultural IMPLEMENTS.

Do not fail to examine the

NEW BUCKEYE

Reapers, Mowers and

Self-Binding Harvesters.

BROWN'S

New Rotary Drop Corn-

Planter.

WEIR and J. I. CASE

SILKY PLOWS, &c.

**Schuttler and other First-Class Farm
WAGONS.**

CORTLAND SPRING WAGONS.

Call at

RANDALL & DICKEY'S,

217 & 219 Walnut St., Des Moines, Iowa

ED. HYLAND

C. J. HAMMER

HYLAND & HAMMER,

Capital City Transfer Co.

We have special facilities for moving Pianos, Safes and other Heavy Freight, House-
hold Goods, &c. Our equipment is complete, and our agents polite and trustworthy.
We ~~create and attend to the~~ ~~payment of freight for customers.~~ All transfer for out of
town-merchants as promptly executed as though ~~it was a local business.~~

Office 309 West Fifth St.

CAPITAL GALLERY.

L. H. FREEBORN,

PHOTOGRAPHER.

If you want a Fine Photograph, a Fine Gem, or Old Pictures Copied.

Call at 416 Walnut Street.

Justus Anneberg, BAKERY AND CONFECTIONERY.

Bread, Cakes, Pies, Crackers, &c.

FREE DELIVERY TO ALL PARTS OF THE CITY.

124 SECOND STREET.

Wm. MONTGOMERY,

Dealer in

REAL ESTATE ^{and} HORSES.

113 Third Street, between Court Avenue and Vine

DES MOINES NEWS.

A Weekly Newspaper,

DEVOTED TO THE PROMULGATION OF

Sound Republican Doctrine,

And the Latest and most Reliable News.

TERMS:

\$1.25 PER YEAR.

R. AITON, Editor.

AITON BROS., Publishers.

JOB DEPARTMENT,

Under the management of J. C. RITCHEY.

Work at Living Rates

Office 319 East Fifth Street.

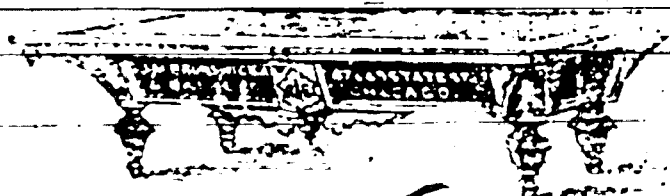

Senate Billiard Hall,

W. J. HARRIS, Proprietor.

UNDER THE KIRKWOOD HOUSE.

226 and 228 Fourth Street.

JNO. BRUNSDON,

Wholesale

Tobacconist,

Cigars and Tobacco,

All Kinds of Smokers' Articles.

NO. 600 WALNUT STREET, CORNER SIXTH



CAPITAL CITY ICE COMPANY.

TEACHOUT & CLARK, Proprietors.

DEALERS IN ICE.

Free Delivery to all parts of the City.

Office East Walnut Street, Cor. Fifth.

THE LARGEST
CLOTHING HOUSE

IN AMERICA.

WANAMAKER & BROWN,

Of Philadelphia,

Have established an agency in this City for the purpose of offering to the Citizens of Des Moines and vicinity the advantages of the Largest and we believe the best regulated Clothing House in America.

DEPARTMENTS:

Merchant Tailoring, Men's Ready-Made Clothing,

Boys' Ready-Made Clothing,

Gent's Furnishing Goods, Gent's Underwear,

DRESS GOODS,

Mourning Goods, Rubber Goods, Shawls and Cloaks, Hosiery and Gloves, Silks, Satins and Velvets, Watch-Guards and Jewelry, Ladies' Underwear, Flannels, Muslins and Linens.

W. K. MILLER, Agent.

BUSHNELL'S

DES MOINES

CITY DIRECTORY,

CONTAINING A

Complete Residential and Business Directory of Des Moines, Iowa, as of July 1, 1900, in the Volume
Containing a Complete List of the Names of the
Business, Manufacturing, Professional, and
Church, School and Society Officers, and
Officers of the City and County.

NEW STATE HOUSE OF IOWA.

State Fair Grounds and Buildings.

AND CALLS OF THE

Leading Business Houses of Des Moines.

J. P. BUSHNELL, Compiler.

VOL. VII. | PRICE, THREE DOLLARS. | 1237 1/2-330

DES MOINES, IOWA,
J. P. BUSHNELL, FOR PUBLISHER.

1879

A. W. NAYLOR, Pres.

Wm. CHRISTY, Cashier.

Capital City Bank

CAPITAL \$100,000

Incorporated under the General Banking Laws of Iowa, August 5, 1878.

DIRECTORS:

WM. A. HASKELL

E. HOLLINGSWORTH

J. F. COCHRAN

ED. WRIGHT

A. W. NAYLOR

GEO. GARVER

W. H. FLEMING

E. HOLLINGSWORTH

G. F. WALKER

Corner Locust and East Fifth Streets.

AUGUST YOUNGBERG

ALICK YOUNGBERG

YOUNGBERG BROTHERS,

GROCCERS

AND TEA DEALERS.

Will not be Undersold in Iowa.

LEWIS' OPERA HOUSE BLOCK, EAST LOCUST STREET.

PREFACE.

The publishers take pleasure in presenting this DIRECTORY of Des Moines to the citizens, and feel assured that as no pains or expense have been spared in compilation, it will be found more correct and reliable than any work ever issued of this city.

Des Moines is rapidly developing in her business and manufacturing interests, and has most wonderfully increased in population during the past few years, now numbering about twenty-five thousand five hundred inhabitants, and is making more substantial progress from year to year, than any other city in Iowa. In the energy, thrift, moral status and intellectual character of her people she cherishes a just and laudable pride. It is a city which, for beauty of situation, is scarcely rivalled in the Northwest, presenting advantages in all its great industrial aspects excelled by none.

We would call special attention to the business review, business men, leading business houses, manufacturers, railroads, improvements, business blocks, public buildings, the new State Capitol, State Fair, grounds and buildings.

The book contains a resident and business directory, a full list of churches, educational institutions, orders, societies, city, county, and state officers.

To all who have in any way encouraged the enterprise, especially those who have so liberally supported us by their subscription, and advertisements, we return our sincere thanks, and feeling assured that the benefits which will ultimately accrue to each will richly repay them many times by an increase in trade, we bid all a kind adieu until another year.

Respectfully,

THE COMPILER.

GEO. LENDRUM, President.

D. E. PERKINS, Sec. and Treas.

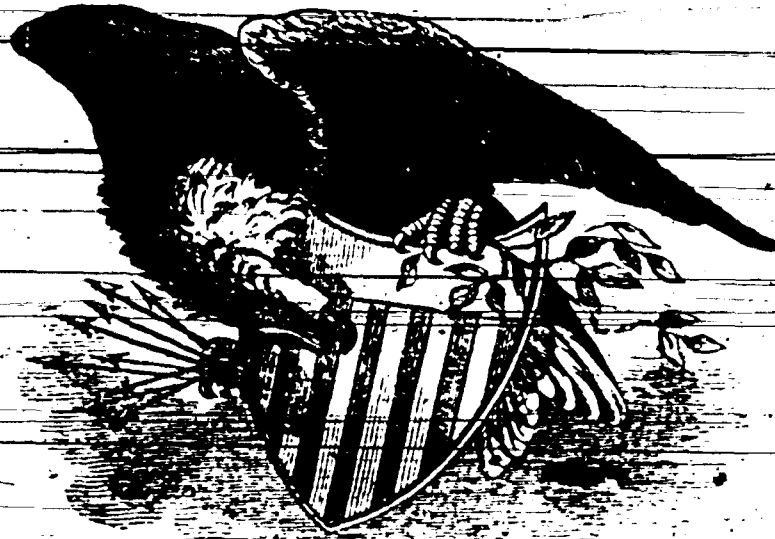
EAGLE IRON WORKS.
**HOUSE AND BUILDING CASTINGS,
BRASS CASTINGS,**
Columns, Pilasters, Lintels, Girders.
SASH WEIGHTS, &C.
Flouring Mills and Elevators
FURNISHED COMPLETE.

Engines.

Shafting.

Boiler Fronts.

Pulleys.

Grate Bars,

Gearing.

Bolts and Washers.

Bridge Castings.

Foundry, Machine and Blacksmith Shop.
East Court Avenue, Cor. Third Street.

CONTENTS.

Abbreviations.....	121	Knights of Honor.....	73
Advertisers Index.....	7	Knights of Pythias.....	71
Ancient Order United Workmen.....	71	Knights of Tabor.....	71
Bands.....	79	Leading Business Houses of	
Banks.....	59	Des Moines.....	9
Business Directory.....	81	Loan and Building Associations.....	74
Business Review.....	52	Manufacturing.....	53
Church Directory.....	65	Masonic Societies.....	60
City Library.....	68	Military Companies.....	78
City Officers.....	77	News Papers.....	55
Coal.....	34	New State House.....	39
Cottage Hospital.....	75	Odd Fellows Societies.....	70
County Officers.....	77	Order of Red Men.....	72
Deep Rock Springs.....	28	Orders and Societies.....	69
Des Moines.....	33	Population.....	35
Des Moines Sportsman's Club.....	79	Packing Houses.....	54
Early Settlers Associations.....	75	Polk County Bible Society.....	75
Editorial Notices.....	59	Polk County Medical Society.....	75
Equitable Life Ins. Co.....	56	Post Office Directory.....	80
Fire Alarm Telegraph.....	78	Preface.....	3
Fire Department.....	77	Public Schools and Colleges.....	36, 57
German Turner's Association.....	72	Railroads.....	41
Good Templars.....	72	Reform Clubs.....	73
Grand Army Republic.....	72	Resident Directory.....	121
Hawkeye Ins. Co.....	58	St. Andrews Society.....	72
Hotels.....	57	State and Judicial Officers.....	76
Illustrations.....	17	State Ins. Co.....	57
Improvements.....	17	Temperance Societies.....	73
Iowa Legion of Honor.....	71	Union Relief Society.....	75
Iowa State Fair.....	48	Woman's Suffrage Association.....	76
Iowa State Library.....	67	Young Men's Christian Association.....	75
Iowa State Mutual Benefit Association.....	59		

Bushnell's Des Moines City Directory.

J. ROGG & SON,

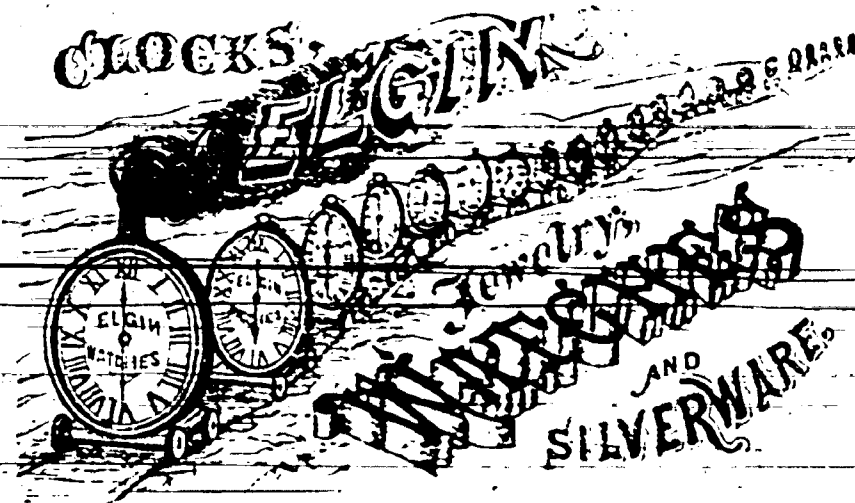

WATCHMAKERS AND JEWELERS.

WATCHES, JEWELRY,

Fine Silverware, Gold Chains, Necklaces, Lockets and Rings.

Our Goods are Guaranteed as Represented.

AND OUR PRICES AS LOW AS THE LOWEST.

Fine Watch Repairing a Specialty. All Work Warranted.

418 WALNUT STREET

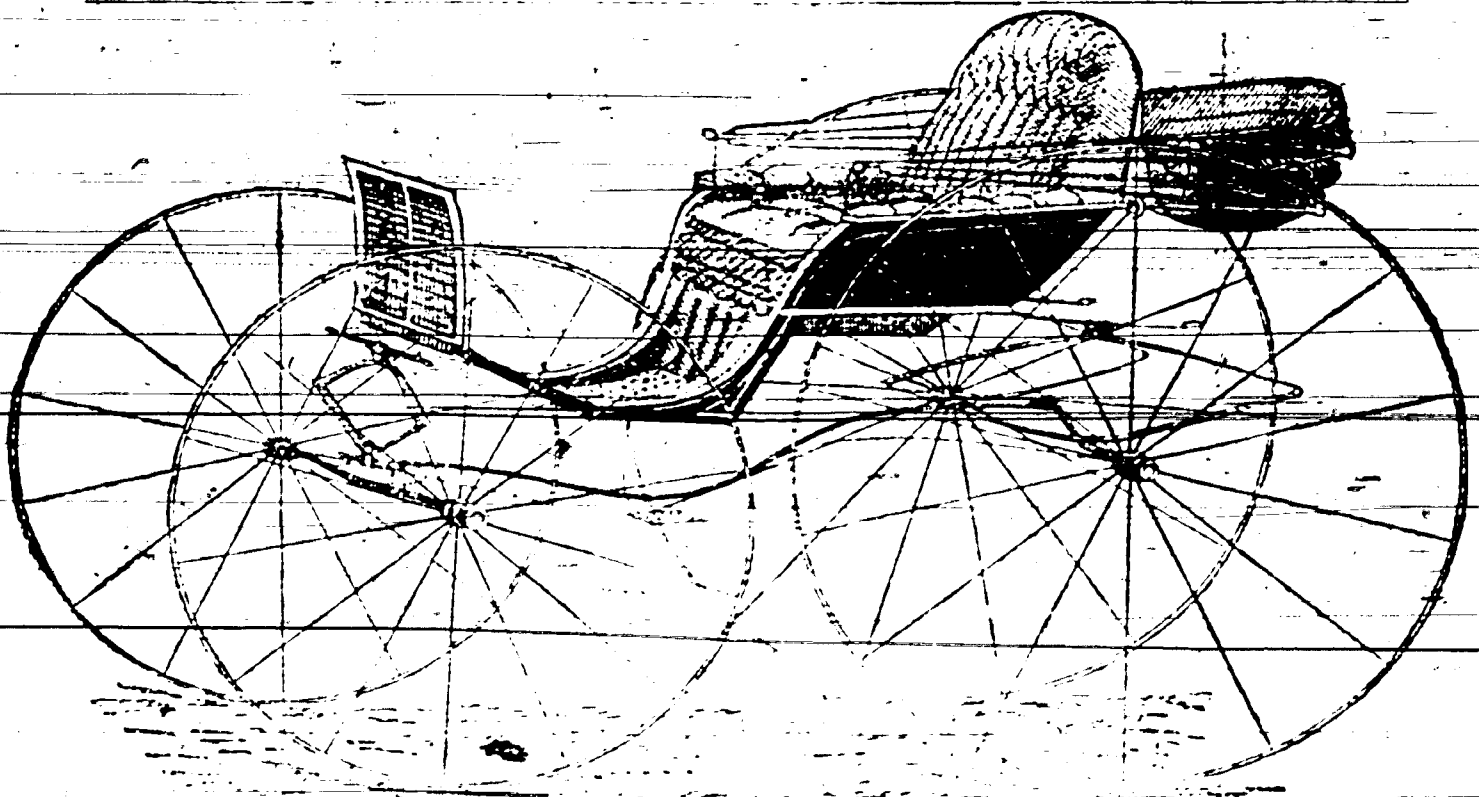

EDWARD WELLS,

MANUFACTURER OF

Fine Carriages,

811 WALNUT STREET.

Advertiser's Index.

LEADING BUSINESS HOUSES OF DES MOINES.

Aborn House	141	Chicago & Northwestern R. R.	442
Albrecht Bros. cigars and tobacco	F	Chicago, Burlington & Quincy R. R.	443
Allen James T., transfer	V	Chicago, Rock Island & Pacific R. R.	445
American Express Co.	I	Citizens National Bank	outside front cover
American Sewing Machine	xxxix	Clark M. M. Mrs., millinery	xxxiii
Anderson Ira W., banker	M	Coddington C. D., second hand store	ix
Ankeny Bros. Central Oil Works	xx	Coddington M. E. Mrs., millinery	ix
Anneberg Justus, bakery	lxix	Comparet & Stark, hardware	100
Appar W. J., painter	108	Conigrisky Louis, tailory goods and notions	lxii
Ashley W. M., contractor and builder		Crane Curtis, 30 cent store	outside back cover
Ayers & Co., glass and queens-ware	xv	Cully A., steam dye works	xv
Badger B. H., fire extinguisher	H. I	Curtis F. B., jeweler and watch-maker	ix
Bailey W. Mrs. & Co., millinery	xlviii	Daly & Rodgers Misses, millinery	M
Baker Geo. C. & Co., hardware, stoves, and tinware	outside front cover	Deep-Rock Mineral Springs	xlv
Bartlett B. J., architect	vii	Des Moines & Ft. Dodge R. R.	
Beckington C., school-books	108	Des Moines Bank	x
Bird W. K., dry goods	outside front cover	Des Moines Brick and Tile Co.	xlix
Bower W. H., real estate	102	Des Moines Ice Co.	xxix
Bower W. H. Mrs., dress maker	102	Des Moines Iron Works	li
Boyd W. E., photographer	I	Des Moines Marble Co.	xvii
Boyd Thomas., ice cream and oysters	xxxii	Des Moines News	lx
Braden Tom., agricultural im-plements	xv	Des Moines Shirt Factory	l
Brunsdon John, cigars and tobacco	lxvi	Des Moines Steam Boiler and Iron Works	lii
Burlington, Cedar Rapids & Northern R. R.	372	Des Moines Steam Cracker Factory	l
Bushnell J. P. & Co., publishers	20	Dimmitt George M., hardware, stoves and tinware	30
Butin & Ruttkay, real estate and loan	xlix	Dorr C. W., seedsman	lxvii
Capital City Bank	4	Doty Tanning Co.	xxxviii
Capital City Commission Co.	lviii	Eagle Iron Works	6
Capital City Gas Light Co., coke	xxxiii	Edmondson D. G., attorney	12
Capital City Hotel	xxxii	Edwards & Dean, dentists	outside back cover
Capital City Ice Co.	lxvi	Ensminger S. F., stoves and tinware	lxvii
Carpenter W. W., wooden mills	lix	Eureka Coal and Mining Co.	6
Carver & Young, planing mills	lx	Ewing, Jewett & Chandler, lumber dealers	xxxii
Central R. R. of Iowa	444	Ferree J. M., sewing machines	l
		Foster J. P., real estate	outside front cover

Bushnell's Des Moines City Directory

Foster William, architect.....xii	Kagey Henry, school desks....lxiv
Freeborn L. H., photographer..lxix	Kahler Charles L. & Co., boots and shoes.....xxi
Freeman A., grocer and manu- facturer blueing.....vii	Kelley S. A. Mrs., millinery....lxvi
Gardner George H., abstracts of title.....30	Kenworthy E. D., tailor.....108
Garton W. T., bakery.....0	Kyser Daniel, flour and feed.....338
Garver Geo. & Co., hardware....92	Kirkwood House.....110
Getchell H. F. & Sons, lumber..lix	Knight John M., millinery.....110
Gibson J. A., contractor and builder.....	Knight T. M. & son, wagon and carriage makers.....xxxiv
Gillett B. T., merchant tailor...viii	Kunsch Henry, meat market...lxv
Goldstone N. L. & Co., dry goods.....xxxv	Kurtz L. H., hardware, stoves and tinware.....lviii
Green S., foundry.....11	Lambert Peter, florist.....11
Grefe Albert, grocer.....xxix	Lee R. W., attorney.....x
Gulick W. P., New Process Ex- change Mills.....li	Lehman W. H., pianos and organs.....lvi
Gutshall & Page, fruits and confectionery.....viii	Loughery John, meat market..lxvi
Hahnen Henry, boots and shoes..86	Loughran & Hillis, foundry....84
Hallett & Fuller, dentists..outside front cover	Lynch M. W., hardware, stoves and tinware.....xvi
Harbach L., furniture and car- pets.....outside back cover	Martin M. A., sewing machines..lxvi
Harkness D. K. & Co., grocers 12	Mason & Co., wholesale tinware..xix
Harlan & Jewell, druggists...out- side front cover	Matthews & Ledlie, hardware, stoves and tinware.....lxiv
Harris W. J., billiard hall.....lxv	Mauthe C., jeweler and watch- maker.....M
Harter & Claus, dry goods.....lx	Maxwell & Witter, attorneys...G
Hartley John, commission mer- chant and grocer.....lxiii	McAlister J. R., wagon and car- riage maker.....96
Hawkeye Insurance Co.....inside front cover	McClain Business College.....xliii
Heath H. R., oat meal mill.....12	McConkey, Thomas wood & coal 102
Hill Albert, furniture.....v	McNall C. A., Massachusetts Straw Works.....11
Hill & Tetley, Northwestern Brass Works.....xxii	Merrill C. R., blacksmith.....1
Hoare & Miller, boots and shoes..lxvi	Merrill, Keechey & Co., furniture 120
Hyland & Hammer, transfer..lxix	Merwin H., restaurant.....ly
Illinois Central R. R.....144	Miles A. H., druggist.....outside back cover
Industrial Motor.....xxxix	Miller R. S., stone and cement, payments.....66
International Hotel.....96	Miller W. K., family clothier..lxvii
Iowa Boiler Works.....xviii	Mitchell, Bartlett & Crane wholesale druggists.....4
Iowa College of Law.....xxxvi	Mogelberg G. W., hair restora- tive.....lxvii
Iowa Dental Co.....J	Moline Agricultural Depot.....v
Iowa National Bank.....outside back cover	Monroe H., clothier.....I
Iowa Patent Office.....xxxix	Montzomer, William, real estate.....lxv
Iowa Printing Co.....xxxvii	Mount Bros., broom factory.....111
Iowa Staats Anzeiger.....xxxv	Morgan House.....10
Iowa State Mutual Benefit As- sociation.....704	Morris & Hepburn, dry goods...111
James Bros., broom makers...lxvii	Mosier C. A., short-hand re- porter.....xli
James E. D., contractor and builder.....94	Mott Lamone, grain dealer.....xv
Jenkins J. W., commission.....v	Muelhaupt S., catholic book store..x
Jones C. B., transfer.....lx	Mutchlar D. L., steam dye works.....xxxv
Joseph S., jeweler and watch- maker.....lxii	

Naylor K. C., jeweler and watchmaker.....	L
New England Loan and Trust Co.....	IV
Newlen Gust, furniture.....	xiii
Noble H. A., butter and eggs.....	xx
Noble Samuel, contractor and builder.....	G
Owen J. W., infirmary.....	CXXIX
Page J. N., Mrs., music teacher.....	ss
Paterson & Pool, furniture.....	lix
Peirce Taylor, out meal.....	N
Perkins L., real estate and insurance.....	xiii
Plain Talk, printing office.....	XVIII
Planley J. S., bakery.....	
Powers H. & Co., grain and commission.....	XXVII
Randall & Dickey, agricultural implements.....	lxviii
Read, Hastie & Read, real estate and abstracts of title.....	16
Redhead & Wellslager, book-sellers and stationers.....	vi
Reed W. A. & Co., leather and saddlery hardware.....	lv
Regan J. C., lime and stone.....	46
Reim W., furniture.....	XXV
Rhoads D. G., slate and asbestos roofing.....	P
Rice E. N., pianos and organs outside back cover.....	
Rieghman M. & Co., millinery and fancy goods.....	XXII
Risser, Charles E., dry goods.....	118
Robertson S. A., contractor and builder.....	30
Robertson & Withoughty, stone and lime.....	90
Robinson & Atherton, plumbers, gas and steam fitters.....	1xi
Robinson & James, grocers.....	92
Rogg C. W., druggist.....	217
Rogg J. & Son, jewelers and watchmakers.....	
Rollins & Langan, wholesale paper.....	iv
Rollins & Wilson, Carriage Co.....	xviii
Rossall L. & Son, stencil and card printing.....	vii
Scholtz Louis, merchant tailor.....	I
Scott J. C., school books.....	lxiv
Scott T. T., physician and surgeon.....	30

Selasiopul Coal Co.....	76
Seeberger J. D., hardware.....	87
Shankland & Lockwood, grocers.....	X
Sharman J. P., portrait artist.....	xlii
Shoemaker Frank, barber.....	viii
Singer Manufacturing Co.....	XXVI
Skinner D. D., iron clad roof paint.....	86
Soules & Tinsley, clothing.....	1xv
State Insurance Co.....	outside back cover.
State Journal.....	72
State Leader.....	31
State Register.....	31
Tebay J. M., piano tuner.....	84
Terrell Charles, architect.....	i
Thomas C., dentist.....	lxviii
Thomas M. W., infirmary.....	xiv
Tole Bros., spice mills.....	100
Trostel & Huttenlocher, meat market.....	XXII
Tuttle S. B., Iowa Carbonated Stone Pipe Works.....	XXXII
Union Coal Co.....	v
Union Loan Association.....	xii
United States Express Co.....	K
University of Des Moines.....	88
Vorse C. S., attorney.....	108
Ward C. H. & Co., wholesale druggists.....	1xvi
Warner George A., plumber, gas and steam fitter.....	1xiii
Washington Life Insurance Co.....	outside front cover.
Watt & Cochran, wholesale grocers.....	xii
Watsons C. L., Capital City Nurseries.....	iv
Weaver & Maish, druggists.....	106
Webb R. C. & Co., wholesale grocers.....	XXVI
Webb C. A., lawyer and engraver.....	iv
Wells C. & Co., insurance.....	1xvii
Wells Edward, carriage manufacturer.....	
Western Farm Journal.....	32
White B. C., Capital Mills.....	34
Williams J. D., homin balls.....	XXIX
Williams J. E., book and job printer.....	102
Williams & Parrall, real estate.....	iv
Youngberg Bros., grocers.....	

D. K. HARKNESS & CO.,

DEALERS IN STAPLE AND FANCY

Groceries & Provisions,

Special Attention given to TEAS, COFFEES
AND SPICES.

Also best brands of FLOUR always in stock Free delivery to all parts of the city

817 Walnut Street.

C. R. MERRILL,

Practical Horse Shoer.

Having had over 16 years Experience I am prepared to do

Horse Shoeing in the Most Approved Style.

INTERFERING AND OVERREACHING PREVENTED.

Particular Attention given to Shoeing Gentlemen's Roadsters.

Will also do JOB AND REPAIR WORK

Charges Reasonable—Satisfaction Guaranteed.

209 West 6th St., bet. Walnut and Mulberry.

H. R. HEATH,

MANUFACTURER OF

OAT MEAL,

CORN MEAL AND FEED.

ALL ORDERS PROMPTLY ATTENDED TO.

Fifth Street, between Court Avenue and Railroad.

D. G. EDMUNDSON,

Attorney at Law,

200 FIFTH STREET.

STREET DIRECTORY.

ALLEN—Sixth south of east Walnut from Fourth to Des Moines river.

ASCENSION—Sixth north of Center from Bluff to Fourth.

ATKINS—Eighth north of Walnut, from Holly to Forest.

BLUFF—First west of Des Moines river, from Willow to north city limits.

BROOKS—First south of Walnut, from east Fifteenth to east city limits.

BUCHANAN—Seventh north of Walnut, from east Eleventh to Seventeenth.

CENTER—SIXTH NORTH OF WALNUT, FROM DES MOINES RIVER TO CEMETERY.

CROCKER—Seventh north of Walnut from Des Moines river to Nineteenth.

CHERRY—Second south of Walnut, from Fifth to McMullen.

CHESTNUT—Fourth north of Walnut, from Des Moines river to Eighth.

COTTAGE AVENUE—Twenty-second west of Des Moines river, from Cottage Grove Avenue to North.

COTTAGE GROVE AVENUE—Seventh north of Walnut, from Nineteenth to west city limits.

COURT AVENUE—First south of Walnut, from Court House to east city limits.

DAY—Third north of Center, from Tenth to Section.

DEAN—First south of Raccoon, from Second to Des Moines river.

DES MOINES—Third north of Walnut, from Des Moines river to east city limits.

DIVISION—Seventh north of Center, from Bluff to Fourth.

EIGHTH—Eighth west of Des Moines river, from Elm to north city limits.

EIGHTH—Eighth east of Des Moines river, from Railroad Avenue to Court Avenue.

EIGHTEENTH—Eighteenth east of Des Moines river, from Des Moines to north city limits, and from Brooks to Rock Island R. R.

ELEVENTH—Eleventh west of Des Moines river, from Market to Pleasant.

ELEVENTH—Eleventh east of Des Moines river, from Railroad Avenue to Buchanan.

ELM—Fifth south of Walnut, from west Eighth to east Twelfth.

FARNHAM—Sixteenth west of Des Moines river, from Mulberry to Linden.

FIFTH—Fifth west of Des Moines river, from Raccoon river to School.

FIFTH—Fifth east of Des Moines river, from Railroad Avenue to north city limits.

FILMORE—Tenth north of Walnut, from Pennsylvania Avenue to Thirteenth.

FOREST—Twenty-third west of Des Moines river, from Cottage Grove Avenue to North.

FOURTEENTH—Fourteenth east of Des Moines river, from east Court Avenue to north city limits.

FOURTH—Fourth west of Des Moines river, from Elm to north city limits.

- FOURTH—Fourth east of Des Moines river, from Yale to north city limits.
- FREMONT—Eighth north of Walnut, from Pennsylvania Avenue to east Fifteenth.
- FRONT—First east of Des Moines river, from Raccoon to Walnut Avenue.
- FIFTEENTH—Fifteenth west of Des Moines river, from Walnut to Crocker.
- FIRST—First west of Des Moines river, from Locust to Elm.
- GREENWOOD AVENUE—Second north of Walnut, from Fulton to west city limits.
- HIGH—Third north of Walnut, from Sixth to Cemetery.
- HOLLY—First east of Cottage Avenue, from Cottage Grove Avenue to north city limits.
- IOWA—Seventeenth west of Des Moines river, from Walnut to Locust.
- LAUREL—Third north of Center, from Fourth to Eighth.
- LINDEN—Third north of Walnut, from Twelfth to Sheridan.
- LOCUST—First north of Walnut, from Farnham to east city limits.
- LYON—Fourth north of Walnut, from First to east city limits.
- MAPLE—Fifth north of Walnut, from First to east city limits.
- MARKET—Third south of Walnut, from west Eleventh to east Twelfth.
- MAURY—Ninth south of Walnut, from east Fourth to east city limits.
- MULBERRY—First south of Walnut, from Fifth to Farnham.
- NINTH—Ninth west of Des Moines river, from Elm to north city limits.
- NINTH—Ninth east of Des Moines river, from Railroad Avenue to Buchanan.
- NORTH—Eighth north of Center, from Des Moines river to west city limits.
- OAKWOOD AVENUE—Between Tenth and Eleventh, from Park to Center.
- PARK—First south of Center, from Fifth to Section.
- PENNSYLVANIA AVENUE—Eighth east of Des Moines river, from Locust to north city limits.
- PINE—Between Pennsylvania Avenue and Sixth, north of Lyon.
- PLEASANT—Fourth north of Walnut, from Eighth to Nineteenth.
- PRESELY—Sixteenth west of Des Moines river, from Woodland Avenue to Linden.
- RACCOON—Fifth south of Walnut, from Des Moines river to east Fifteenth.
- RAILROAD—Fifteenth west of Des Moines river, from Mulberry to Sycamore.
- RAILROAD AVENUE—Eleventh south of Walnut, from Des Moines river to east Twentieth.
- RIDGE—Fifth north of Center, from Bluff to Sherman.
- SCHOOL—Second north of Center, from Des Moines river to Section.
- SCOTT—Seventh south of Walnut, from east Fourth to city limits, and first north of Pleasant from west Ninth to Eleventh.
- SECOND—Second west of Des Moines river, from Elm to north city limits.
- SECOND—Second east of Des Moines river, from junction of Fourth and Shaw to Locust, thence to north city limits.
- SECTION—Fourteenth west of Des Moines River, from Sycamore to north city limits.
- SEVENTH—Seventh west of Des Moines river, from Raccoon river to Laurel.
- SEVENTH—Seventh east of Des Moines river, from Railroad Avenue to Locust.
- SEVENTEENTH—Seventeenth east of Des Moines river, from Brooks to north city limits, and from Court Avenue to Railroad Avenue.

- SHAW—Eighth south of Locust, from east Fourth to Thirteenth.
- SIXTH—Sixth west of Des Moines river, from Raccoon river to north city limits.
- SIXTH—Sixth east of Des Moines River, from Railroad Avenue to north city limits.
- SHORT—Third north of Center, from Bluff to Sherman.
- SIXTEENTH—Sixteenth east of Des Moines river, from Brooks to north city limits.
- SOUTH DES MOINES—West of Des Moines and south of Raccoon rivers.
- STATE—First east of Thirteenth, from Williamson to Walker.
- SYCAMORE—Second north of Walnut, from east to west city limits.
- TENTH—Tenth west of Des Moines river, from Market to School.
- TENTH—Tenth east of Des Moines river, from Railroad Avenue to Lyon.
- THIRD—Third west of Des Moines river, from Elm to School.
- THIRD—Third east of Des Moines river, from Allen to Locust.
- THIRTEENTH—Thirteenth west of Des Moines river, from Vine to High.
- THIRTEENTH—Thirteenth east of Des Moines river, from Shaw to north city limits.
- THOMAS—Eighteenth west of Des Moines river, from Woodland Avenue two blocks south.
- TWELFTH—Twelfth west of Des Moines river, from Shaw to Pleasant.
- TWELFTH—Twelfth east of Des Moines river, from Railroad Avenue to north city limits.
- VINE—Second south of Walnut, from west Twelfth to east city limits.
- WALKER—Seventh north of Walnut, from Ninth to east city limits.
- WALNUT—FROM WATER WORKS (west side) TO EAST CITY LIMITS, over north bridge of Des Moines river.
- WASHINGTON—Sixteenth west of Des Moines river, from Pleasant to Center.
- WATER—First west of Des Moines river, from Elm to Locust.
- WILLY—Eleventh west of Des Moines river, north of School.
- WILLOW—Fourth north of Center, from Des Moines river to Sherman.
- WOODLAND AVENUE—Fifth north of Walnut, from Tenth to west city limits.
- YALE—Tenth south of Walnut, from Des Moines river to east Twelfth.

BOUNDARIES OF WARDS.

- First Ward—All that part of the city lying south of Vine and west of the Des Moines river.
- Second Ward—All that part of the city lying between Locust and Vine, west of Des Moines river.
- Third Ward—All that part of the city lying between Locust and Center, west of Des Moines river.
- Fourth Ward—All that part of the city lying north of Center and west of Des Moines river.
- Fifth Ward—All that part of the city lying north of Sycamore and east of Des Moines river.
- Sixth Ward—All that part of the city lying between Sycamore and Court Avenue, and east of Des Moines river.
- Seventh Ward—All that part of the city lying south of Court Avenue and east of Des Moines river.

JAS. S. PLUMLY, BAKER & CONFECTIONER

Also, Hot Coffee and Lunch.

WEDDING AND OTHER PARTIES FURNISHED WITH
CAKES AND CONFECTIONERY TO ORDER.

In Any Style at Short Notice.

This will also be found a convenient lunch room for farmers and others. Every
thing served in first class style at very moderate charges.

414 Walnut Street--Second Door West of Savery House.

J. C. READ.

ALEX. HASTIE

J. E. READ

READ, HASTIE & READ, ABSTRACTORS

Real Estate and Loan Agents.

Furnish Abstracts of Title to all lands and lots in Polk County, and effect purchases
and sales of Real Estate; pay Taxes, &c

All Business entrusted to our care will be attended to
promptly and on reasonable terms.

WE CAN GIVE THE BEST OF REFERENCES

J. C. READ, being a Notary Public, can

Make out and Execute DEEDS, MORTGAGES, LEASES, &c

Room No. 4 Basement of Equitable Building, Fifth Street

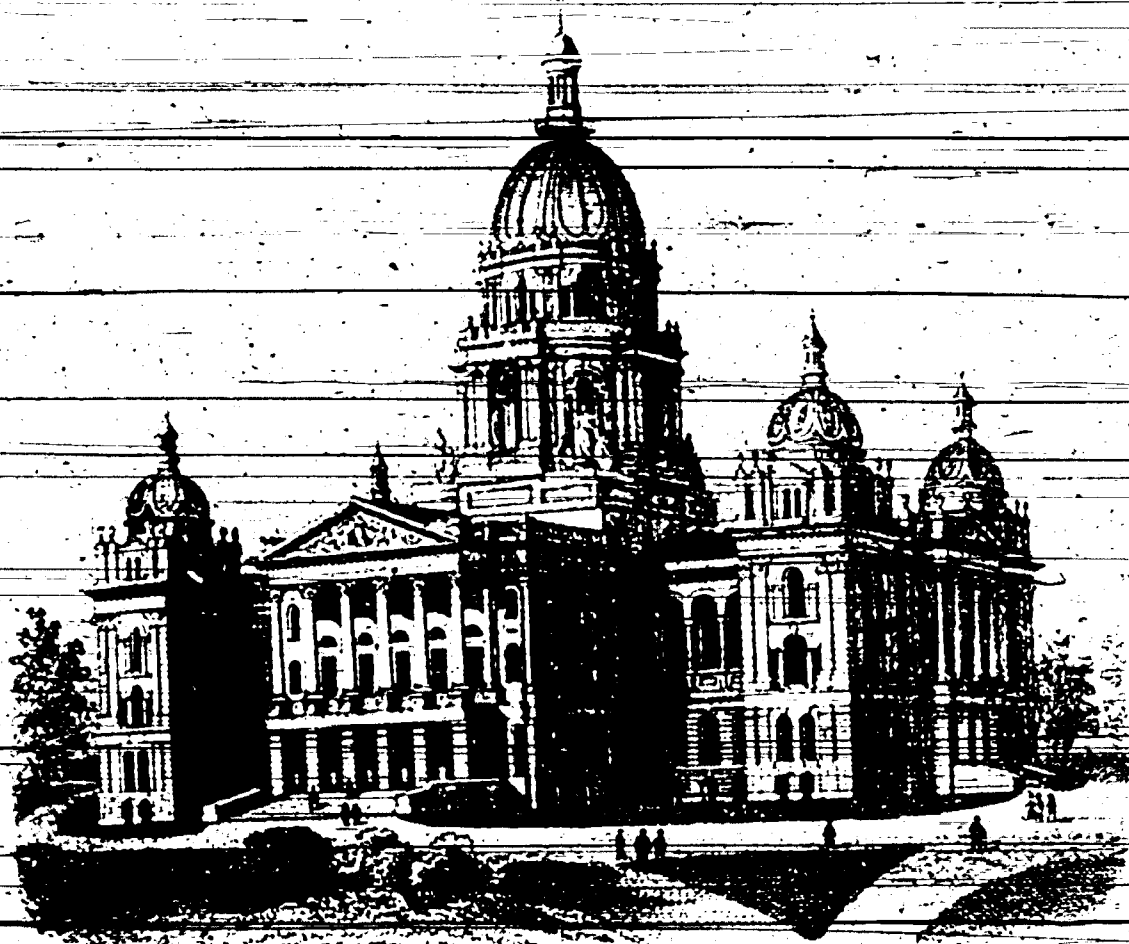

W. H. WELLS & CO.,

BOOKSELLERS STATIONERS

Blank Book Makers, Saw Book Publishers,

LITHOGRAPHERS, AND STEAM PRINTERS
STEREOTYPERS

DES MOINES



LINCOLN SCHOOL BUILDING.
Mulberry, corner Ninth Street.

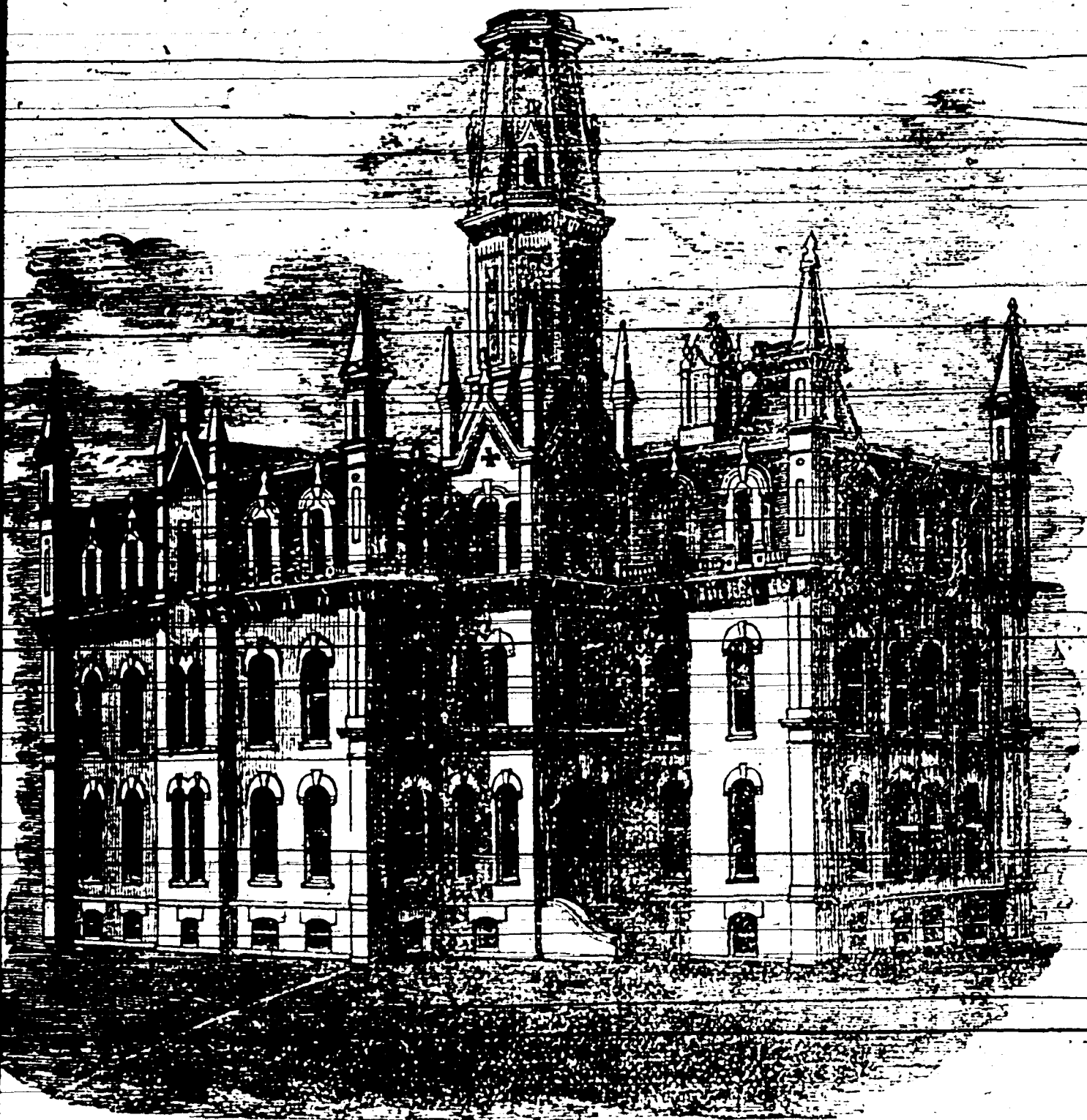

LINCOLN SCHOOL BUILDING.
Mulberry, corner Ninth Street.

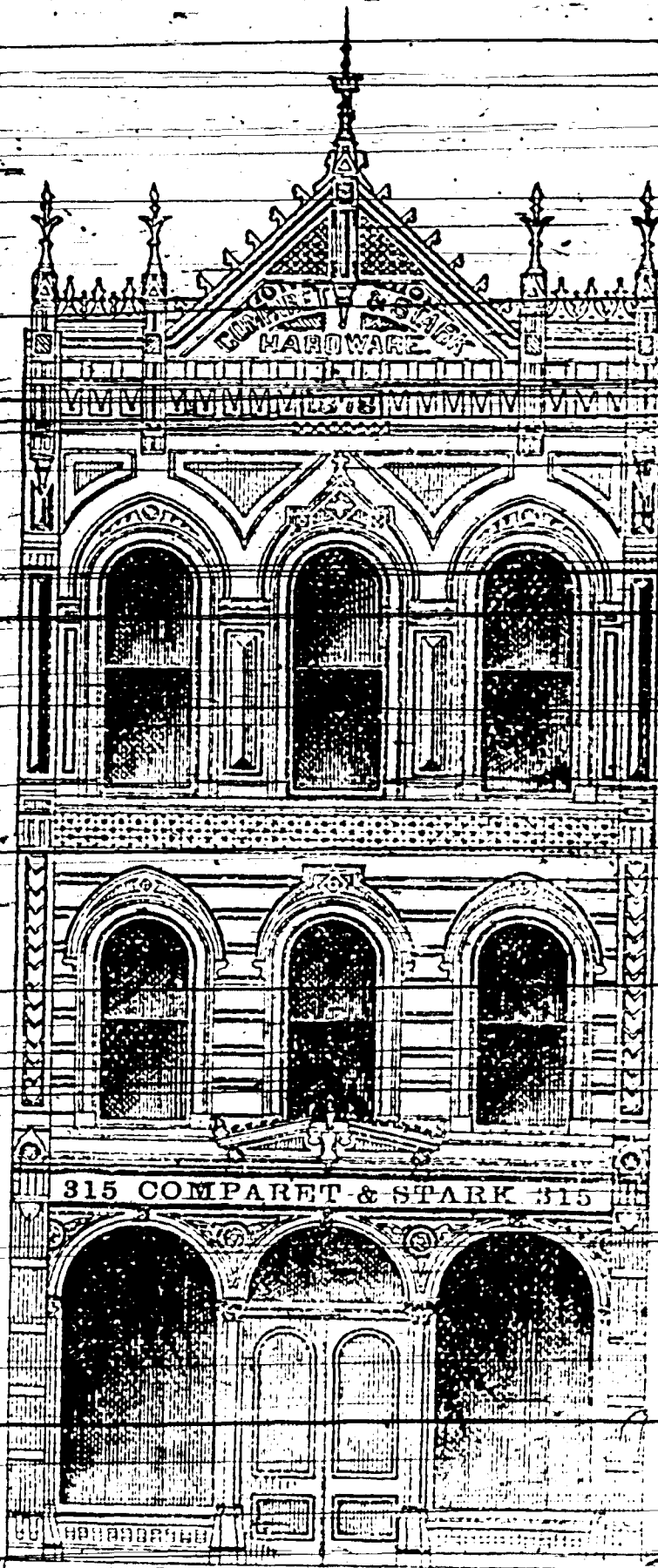

COMPARET & STARK.
315 Walnut Street.

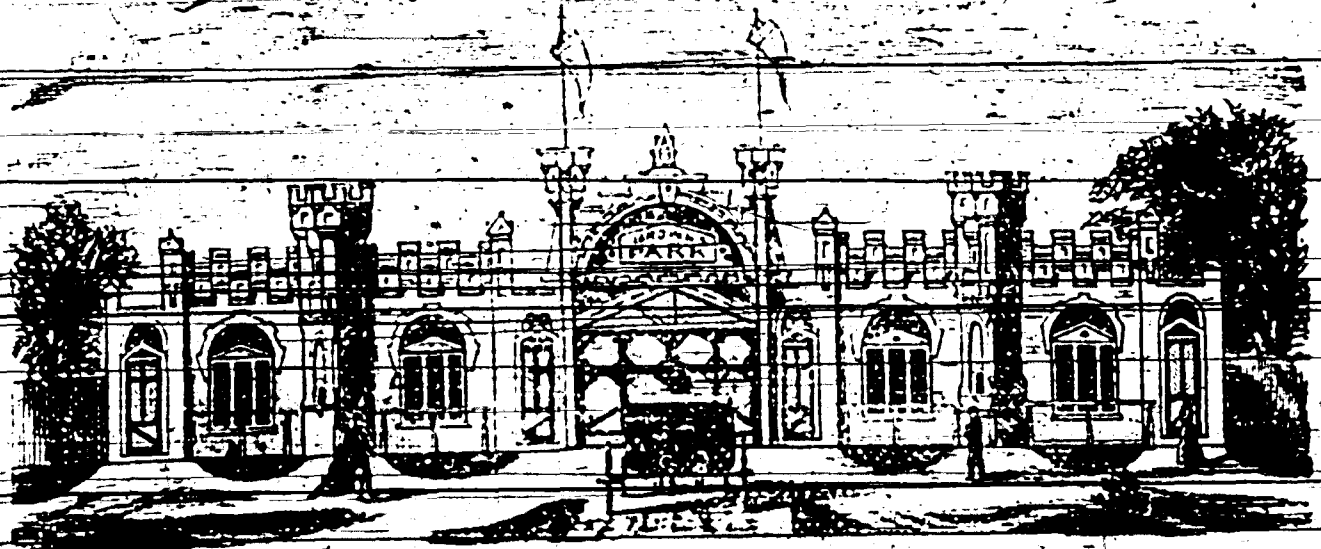

BROWN'S PARK—IOWA STATE FAIR GROUNDS.
Sycamore Boulevard, west of city limits.
(See description on page 78.)

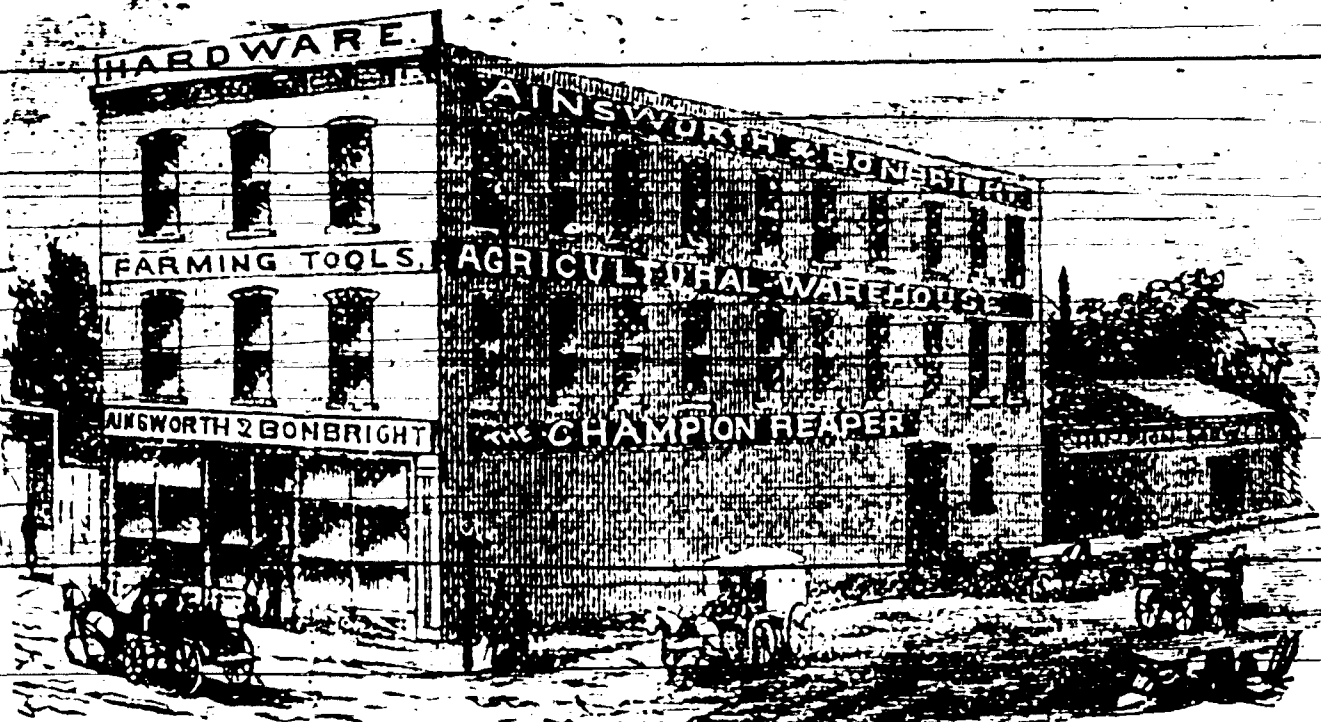

AINSWORTH & BONBRIGHT
Court Avenue, corner Second Street.



L. HARBACH.
223 and 225 Third Street.



IOWA NATIONAL BANK.
Fourth, corner Walnut Street.

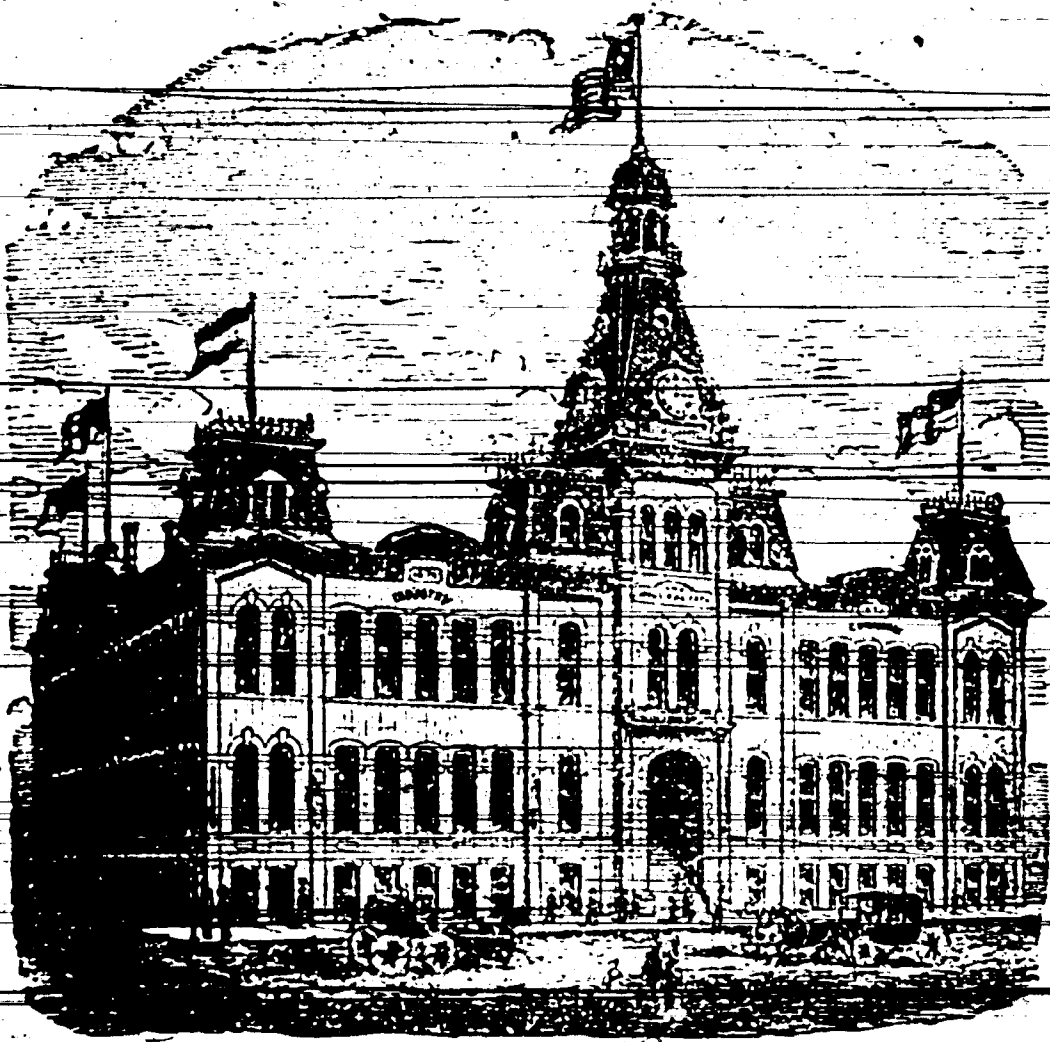

IOWA INDUSTRIAL EXPOSITION BUILDING
Walnut corner Fifth Street

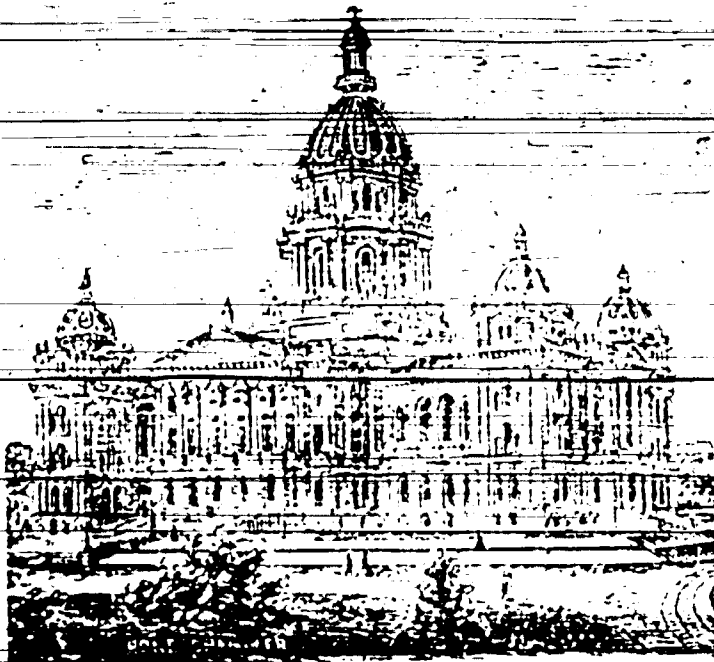

NEW STATE HOUSE OF IOWA
East Tenth St., between Walnut and Sycamore.
(See description on page 39.)

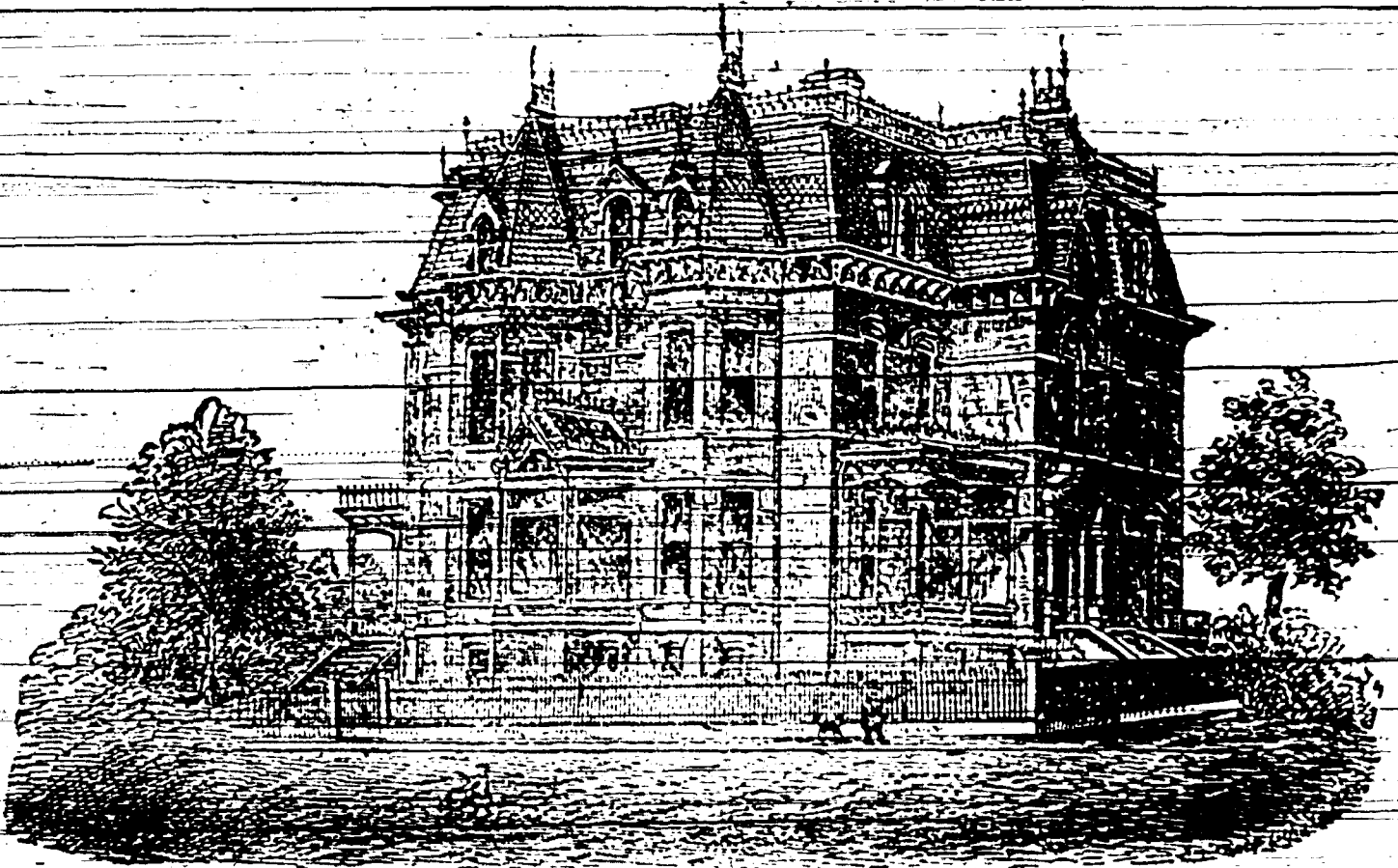

RESIDENCE OF L. HARBACH, ESQ.

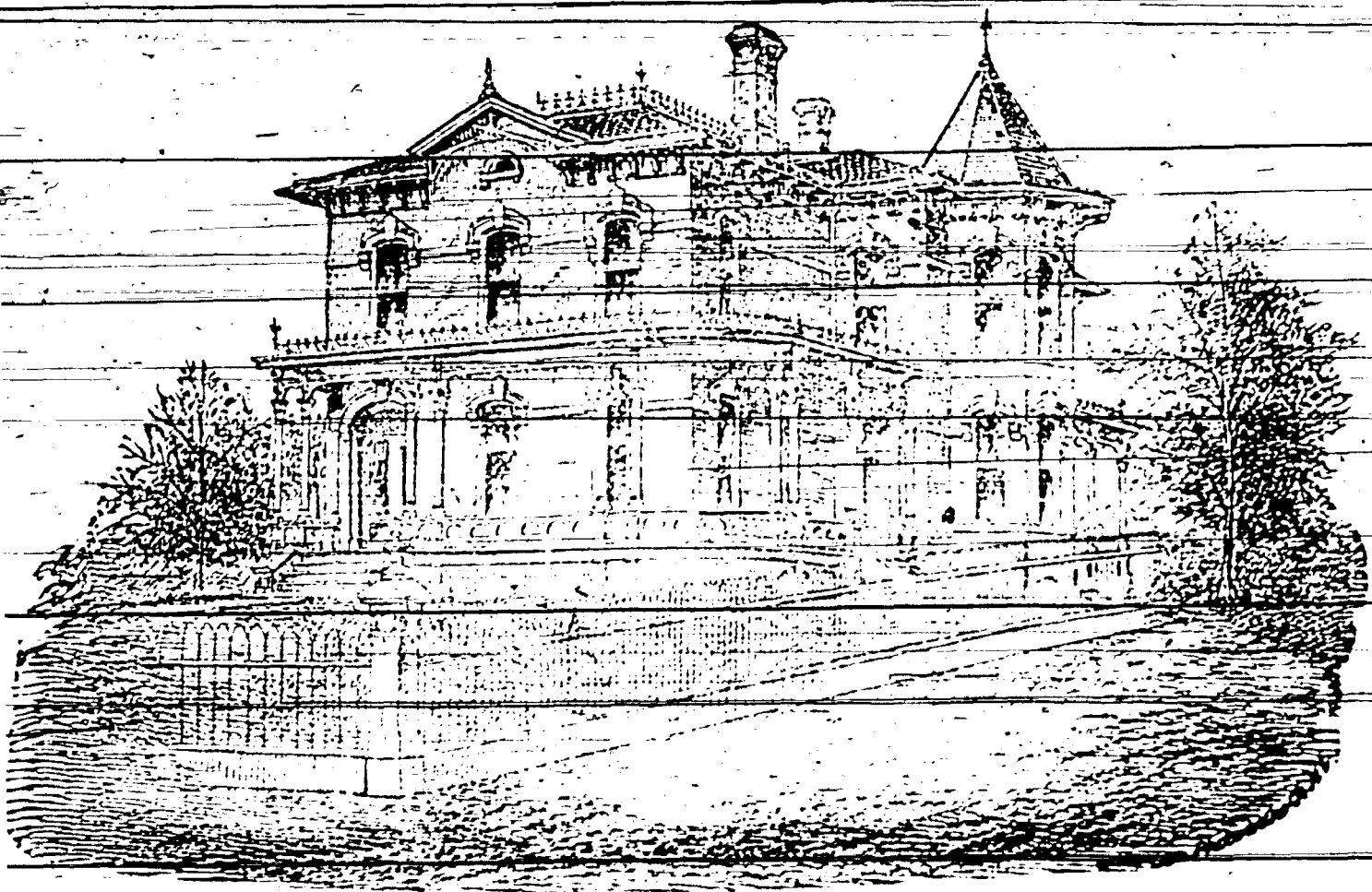

RESIDENCE OF GEORGE E. KING, ESQ.

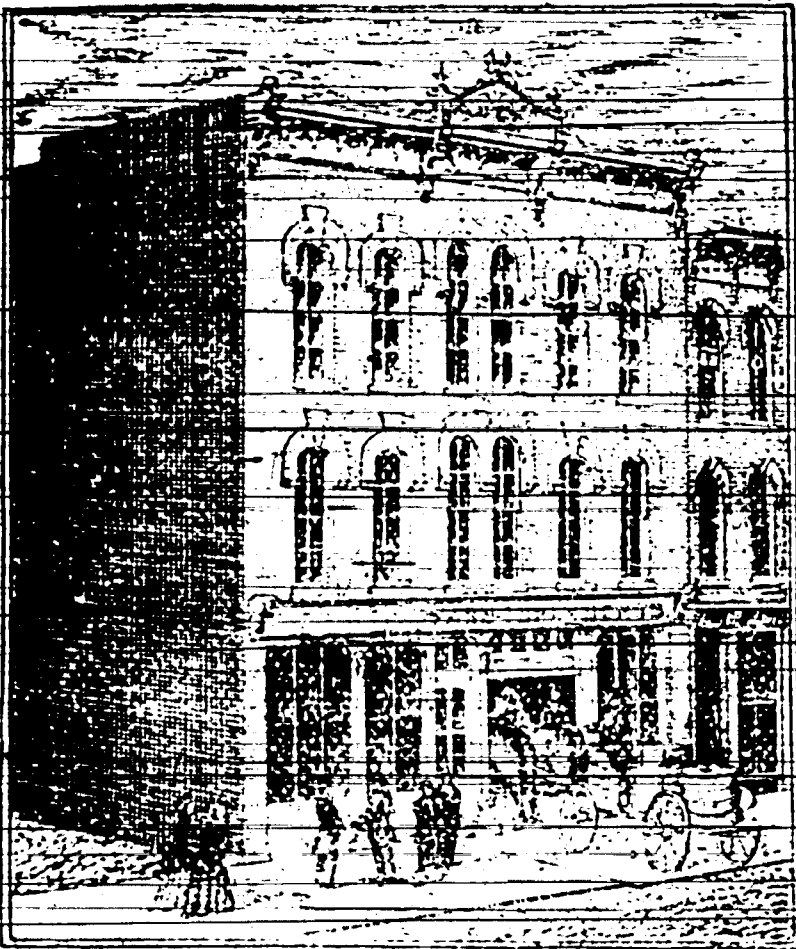

RANDALL & DICKY
Walnut, between Second and Third Streets.

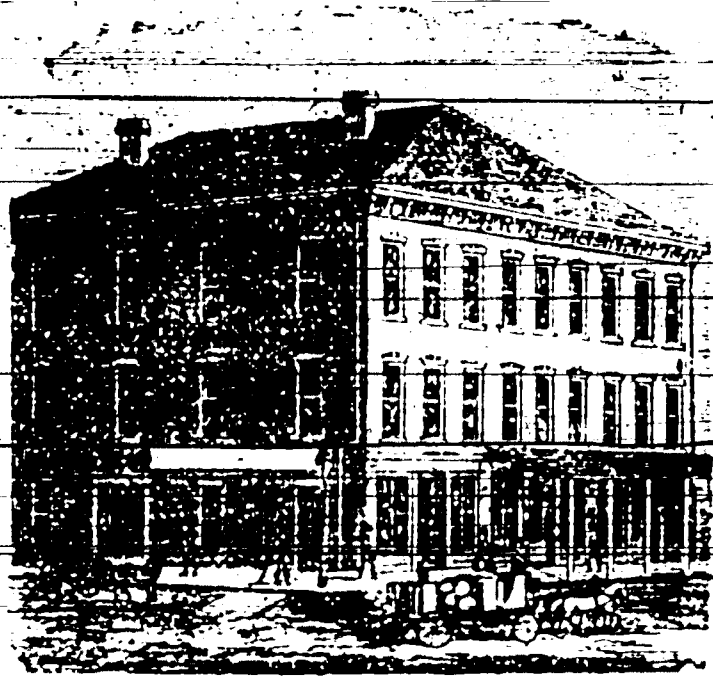

POLICE HEADQUARTERS AND CITY OFFICES
Third, corner Court Avenue.

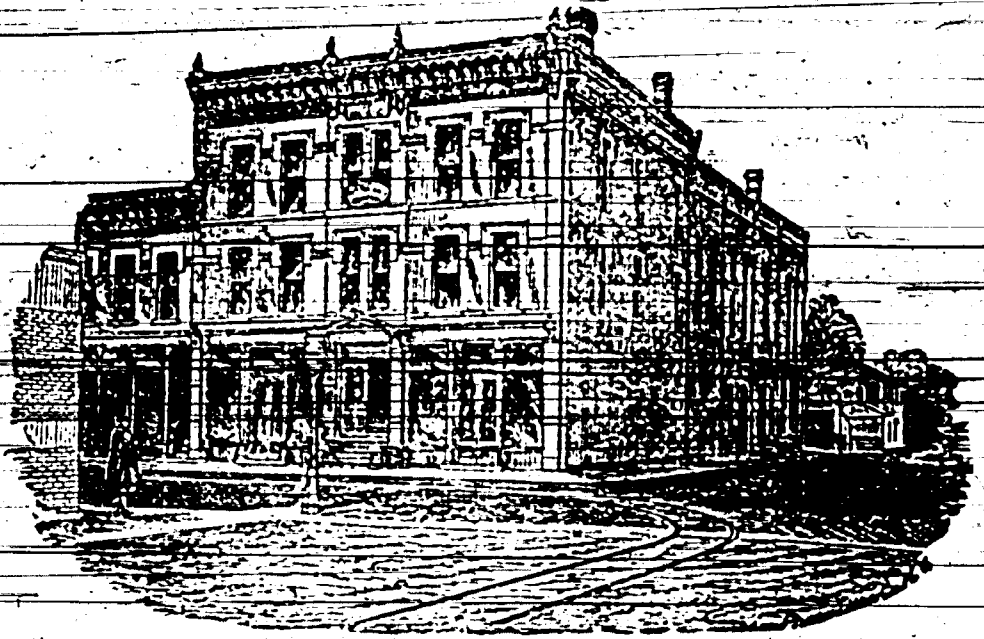

ACADEMY OF MUSIC, WILLIAM FOSTER, Proprietor
Walnut, corner Eighth Street.

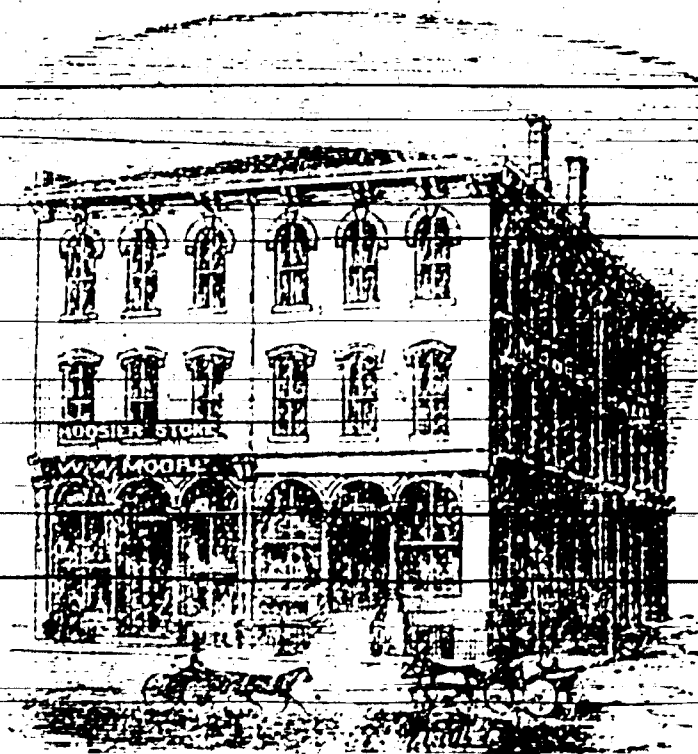

MOORE'S OPERA HOUSE, W. W. MOORE, Proprietor
Fourth, corner Walnut Street.

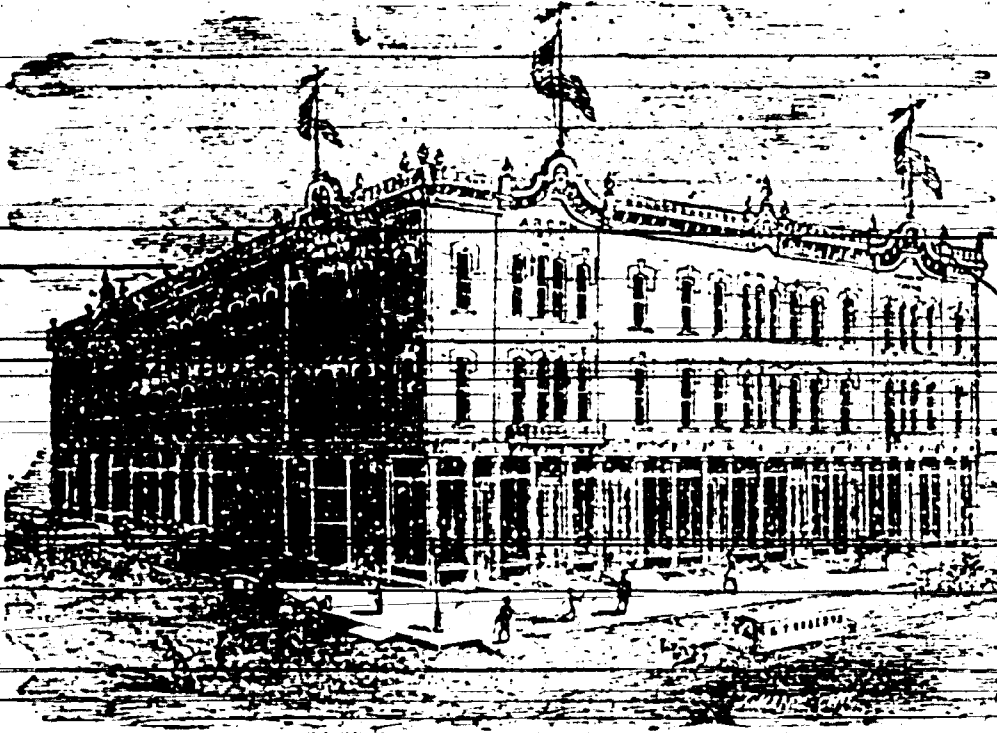

ABORN HOUSE, C. F. WIGHTMAN, Manager.
Court Avenue, corner Fourth.

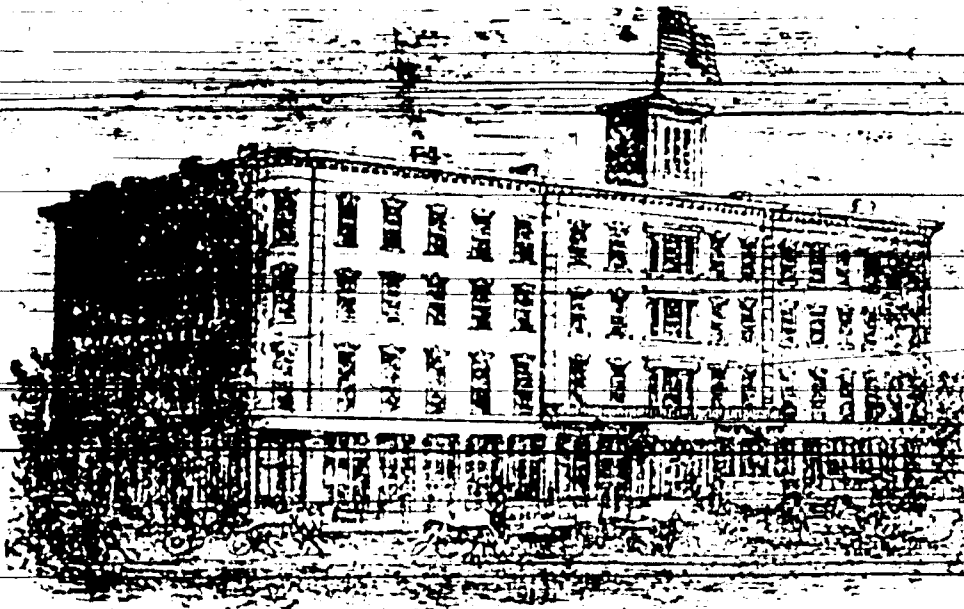

THE KIRKWOOD, B. E. & W. W. WYMAN, Proprietors.
Walnut, corner Fourth Street.

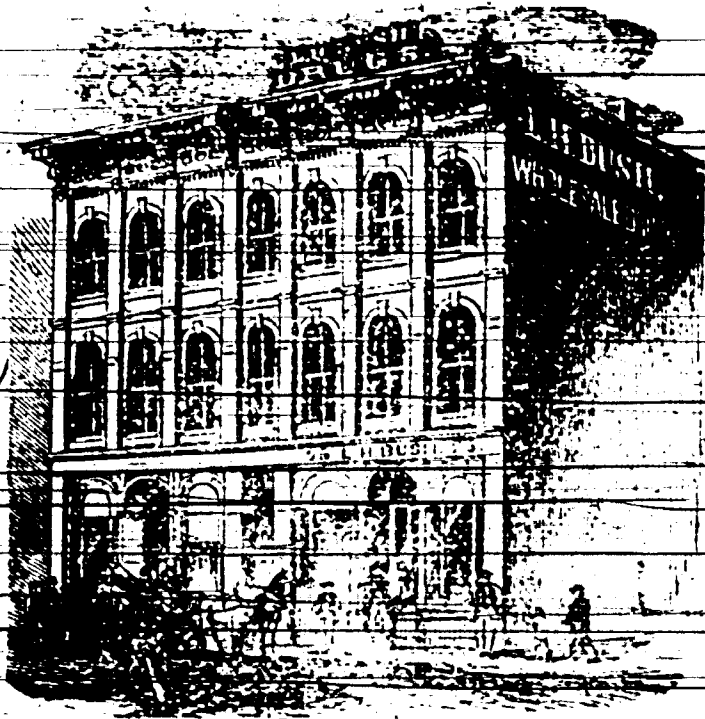

L. H. BUSH,
103 W. 1st St.

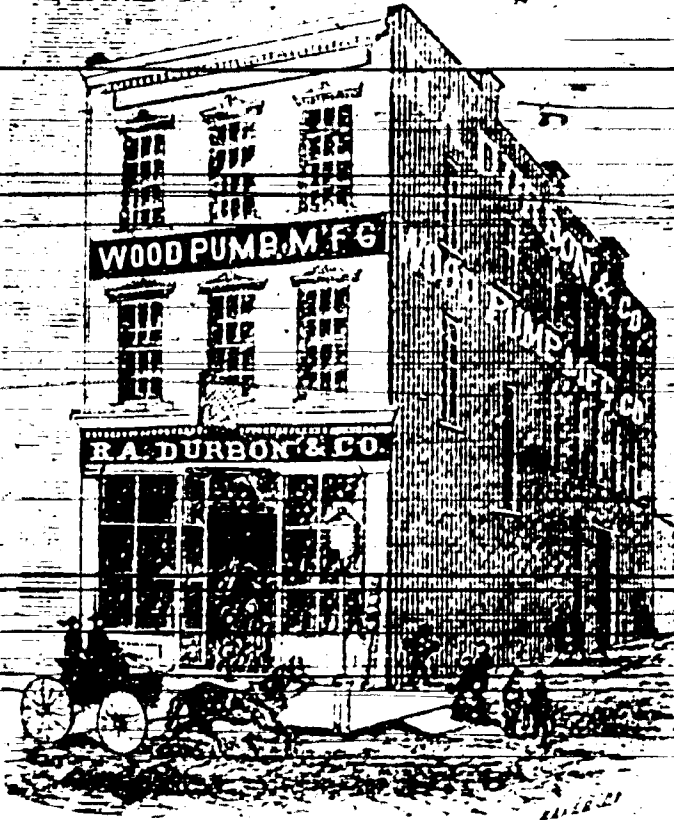

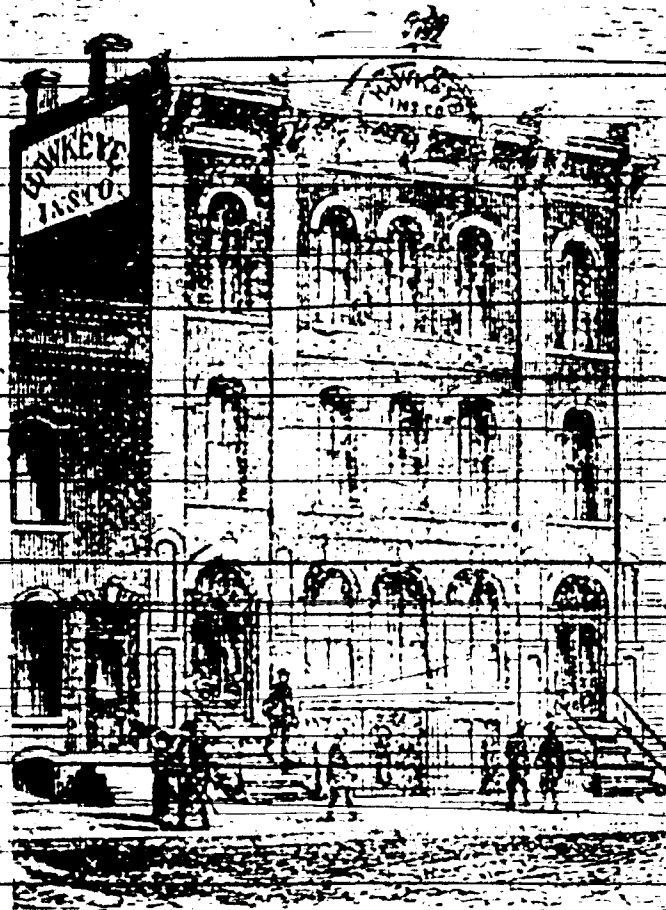

HAWKEYE INSURANCE COMPANY'S BUILDING
Fourth—between—Washington—St—Court—Avenue.

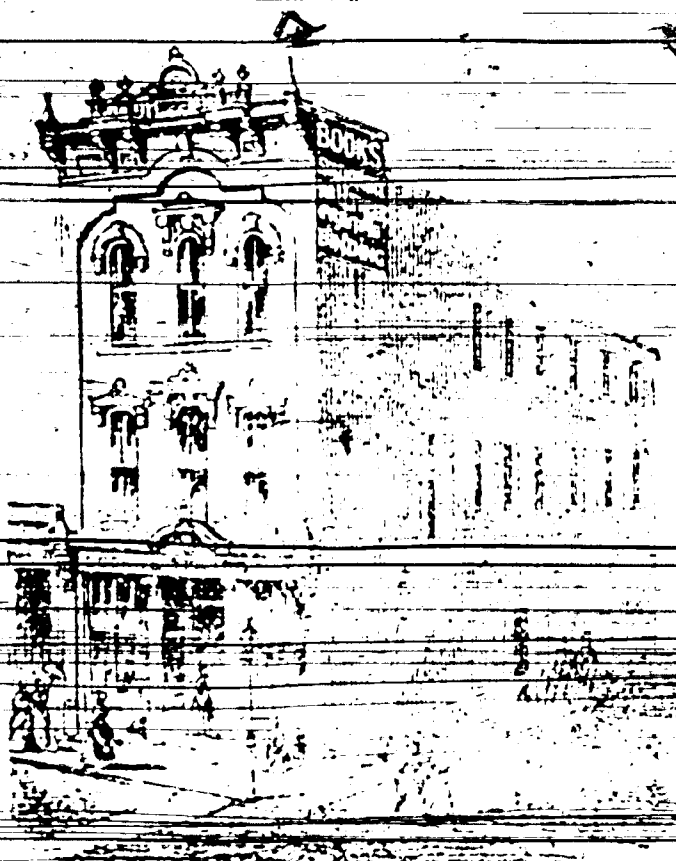

CARTER, HUSSEY & CO. RE
117 N. W. COR. 4th & W. Ave.

F. A. PERCIVAL, Pres.

H. F. PERCIVAL, Secy.

TYLER SCOVILL, Treas.

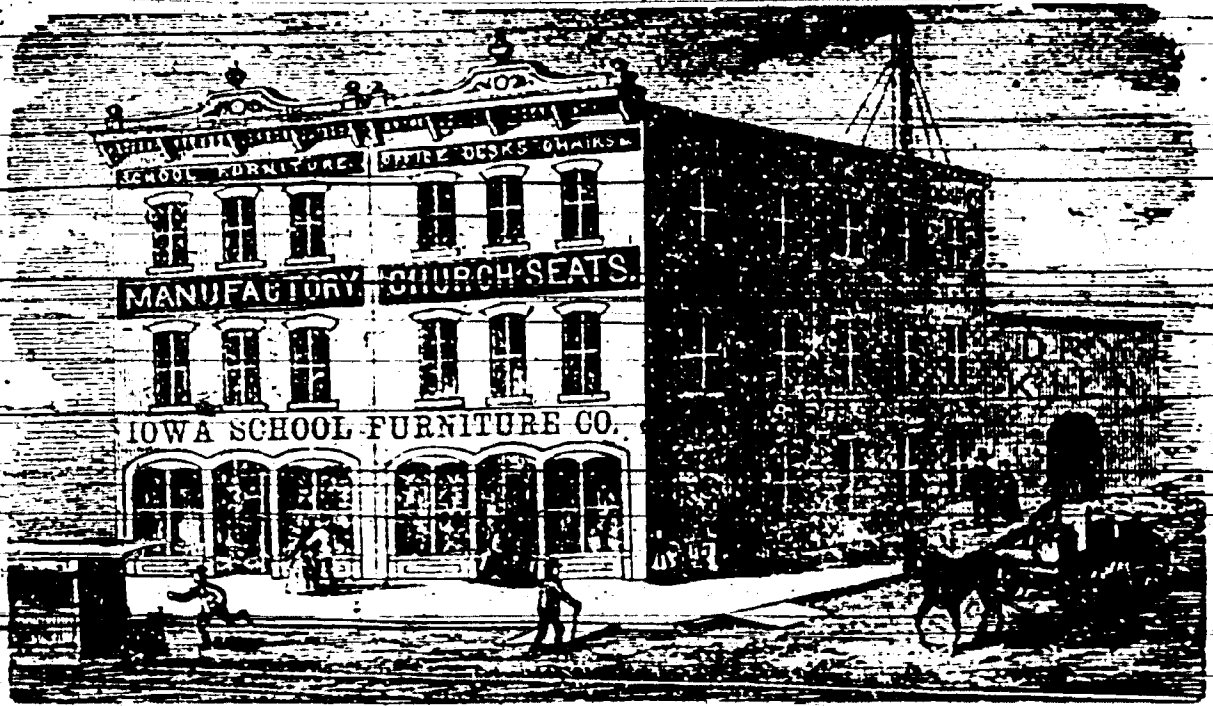

IOWA SCHOOL FURNITURE COMPANY,

Makers of the most approved styles

School & Church Furniture.

And Dealers in School Furnishing Goods of All Kinds.

Manufacturers Sash, Door, Blinds, Counters, Shelving, &c.

Illustrated Circulars and Price Lists

SENT ON APPLICATION.

Office and Factory, East Court Avenue corner Second Street.

J. P. BUSHNELL & CO.,

Book Publishers,

STATE, COUNTY and CITY HISTORIES,

RESIDENT AND BUSINESS

DIRECTORIES,

Gazetteers. Trade Circulars. &c.

PUBLISHERS OF THE

DES MOINES City and POLK COUNTY--Iowa--DIRECTORIES.

THE WORKS IN PRESS ARE

'Every-Day Wants Supplied,'

A N D

'BUSHNELL'S BUSINESS AND HOUSEHOLD MANUAL.'

Office over 511 Mulberry Street. DES MOINES, IOWA.

GEO. M. DIMMITT,

DEALER IN

HARDWARE,

STOVES AND TINWARE,

NAILS, CUTLERY AND HOUSE FURNISHING GOODS,

507 Mulberry Street.

J. A. GIBSON,**CARPENTER & BUILDER,**

AND DEALER IN

Sash, Doors and Blinds.

208 SIXTH STREET.

POLK COUNTY ABSTRACTS.

NEW AND PERFECT ABSTRACTS.

Geo. H. Gardner,

OFFICE 501 MULBERRY.

DR. T. T. SCOTT,**Physician and Surgeon,**

Treats Piles and Fistulas, Drops, Neck, etc., all kinds of Cancers.

All Acute and Chronic Diseases Successfully Treated—A Perfect Cure Guaranteed.

Over 305 Walnut Street—Exchange Block.

THE OLD ESTABLISHED PAPER

STATE REGISTER,

Daily and Weekly.

LARGEST PAPER AND LARGEST CIRCULATION IN IOWA.

Unequaled in the State as a News Journal and

ADVERTISING MEDIUM.

JOB PRINTING OFFICE,

With Facilities for Executing the Finest Work in the Art.

CLARKSON BROTHERS, Props.

Register Block, Court Ave., Cor. Fourth St.

W. W. WITMER

W. H. WELCH

JNO. C. KELLY

IOWA STATE LEADER.

DEVOTED TO

Politics, News and Agriculture.

Best Advertising Medium in the State!

TERMS:

Daily, per year	\$6.00	Weekly, per year	\$1.50
Daily, three months	2.00	Weekly, six months	.75

JOB PRINTING.

Latest Styles of Job Type. We guarantee to do work at

Less than Chicago and New York Prices.

ORDERS SOLICITED.

STATE LEADER CO., Pubs.

Printing Block, 120 and 122 Fourth St.

THE STATE JOURNAL JOB ROOMS

OVER 511 MULBERRY ST.. OPPOSITE COURT HOUSE.

BOOK, PAMPHLET AND BRIEF WORK

AT THE LOWEST RATES.

The Largest Type,

And Best Assortment for

POSTERS, SALE BILLS, &c.,

IN THE CITY.

First-Class Work, and Low Prices.

Established 1855.

Twenty-fifth Year.

WESTERN FARM JOURNAL.

A Progressive Weekly Agricultural and Family Newspaper.

It is the only paper of its class in Iowa and is the Official Paper of the state, and by requirement of law a copy is paid for and kept on file for public inspection in every Court House. It contains departments, regularly and well filled, devoted to:

The Farm, Garden, Orchard,

DOMESTIC ECONOMY

Stock Breeding, Poultry, Bee-Keeping,

Household, Fireside, Young Folks, &c., &c.

For sample copies, sent free or any desired information as to terms, &c.

Address,

WESTERN FARM JOURNAL,

Des Moines, Iowa.

DES MOINES.

HER BUSINESS, COMMERCIAL AND MANUFACTURING INTERESTS—COAL MINES, RAILROADS, NATURAL ADVANTAGES AS A COMMERCIAL CENTER—THE NEW STATE HOUSE, THE NEW FAIR GROUNDS AND THE STATE FAIR, BUSINESS REVIEW, &c., &c.

The site on which the city is built is unsurpassed for beauty and pleasant surroundings. Situated at the junction of the Des Moines and Raccoon rivers, and occupying a sort of amphitheater, the bluffs rising by gentle acclivities on all sides, it affords fine residence sites, while the level portion is large enough to accommodate the business of a large city.

From the two rivers extend a rich and fertile plain, skirted with gently undulating hills, or bluffs which are covered with forest trees. Within the area encircled by these slopes a population of one hundred thousand can be amply accommodated with residences and yet not be crowded. The stranger is apt to be deceived in the number of inhabitants, from the fact that the residences are scattered far back on the wooded hills, where they are hidden from view.

The Des Moines river, which flows through the heart of the city, is spanned by four iron bridges 600 feet in length, while the Coon has also two bridges, affording to South Des Moines and the rich prairie beyond, easy communication with the various parts of the city.

In area Des Moines includes about twelve square miles, all suitable and laid out for building purposes. The city is growing with unprecedented rapidity, both in the erection of handsome and comfortable dwellings, and solid, imposing, and beautiful business blocks.

No city in Iowa presents so good a prospect for the future as Des Moines; no other gives evidence of more enterprise.

Unlike the Iowa cities on the Mississippi and Missouri, which are numerous, Des Moines has no rival. This will allow Des Moines to make a far greater growth than it could otherwise hope to attain.

For the Western trade, what town so favorably situated: With all the natural advantages that make it the market for the West, and insuring it cheap transportation from the East, it could not be better situated in reference to trade. — Indeed, the progress already made in this direction is some indication of what may be expected in the future.

The surface of the surrounding country is undulating, but in no places rough, and is beautifully diversified with wooded streams and open prairie. The ready market found at Des Moines for everything produced by the farmer, and the rich remunerative yield from everything planted in the soil, are rapidly enriching the farming community.

One of the great advantages which Des Moines claims, is, that it is backed by a farming country which can scarcely be excelled. Our rich farming land, which is the foundation of wealth, can never be moved. Our advantages are therefore, permanent, and not accidental. The natural advantages of Des Moines are plainly to be seen to-day.

It will be well for capitalists, and particularly for men of moderate means, desiring to acquire rapidly, to give their closest attention to the attractions which Des Moines now offers to them over any city in the west. The peculiar advantages of Des Moines must be apparent to the most casual observer; with lines of railway, north, east, south, and west.

With the present cheap rates of real estate, and in view of the large mechanical population which will be brought here in the construction of railroads, the establishment of manufactories, and other works, we know of no other place which presents better opportunities for the investment of capital, or which promises a more enduring prosperity.

Des Moines has every element necessary to make it a great manufacturing center. Coal is abundant and cheap. An inexhaustible water power is here, and railroads in every direction are ready to bring in the raw material and carry out the manufactured article. The success of the factories already established and the rapid settlement of the country tributary to the city, are warrants for the establishment of many more.

We take pleasure in noticing that Des Moines manufactures are equal in appearance and quality to the best products of eastern manufacturing cities, and we should give our home manufacturers all possible encouragement.

Coal is found in the vicinity of Des Moines in large quantities, supplying the city and vicinity, besides considerable quantities for shipment. Iowa coal is known as bituminous, and is equal in quality to coal of the same class found in other parts of the world, containing (as shown by analysis) only ten parts of im-

purities to ninety parts of combustible matter. Some fifteen mines are worked, located in and about the city; employing about seven hundred men. The demand for Des Moines coal outside the city has become so great that steam engines are used to facilitate the raising of the coal. Good coke is also made from this coal.

We deem it to be of the utmost importance to those seeking a desirable location for manufacturing, that other things being nearly equal, they locate in the place where fuel costs the least. It is almost a universally conceded fact amongst those engaged in manufacturing where great power and heat is required, that to be successful they must locate where fuel is cheap, and that this fact relative to our city, is fast being appreciated, and taken advantage of, is evinced by the rapid increase and growing importance of our manufactories.

If Eastern manufacturers would act wisely they will seek this much favored and very inviting field, this golden opportunity, when so cordial a welcome awaits them. The present year bids fair to be one of special interest and profit to those embarking in this department of productive industry. Hundreds of new enterprises can find room in our city.

Let us have manufacturing that will give constant employment the whole year round; that is the kind of labor that brings permanent prosperity with it.

THE POPULATION.

The United States Census of 1850 placed our population at 515. In 1860 it had increased to 4,111, and in the ten years immediately following the gain was 7,854, giving a total population in 1870 of 12,035. Since then our population has increased, until this year it will reach somewhere between 25,000 and 26,000. This is no fanciful computation, the estimate is three and one-half to the name, and we are warranted in using this ratio, as a careful canvass of the city shows 7,271 names which gives us 25,459; but, if we used the average four, used by some cities east and west of us, we could show a population even greater than theirs to-day.

The great increase in the population of the western part of our State renders the trade very important, and Des Moines soon, from its central position, seems destined to become the headquarters for the trade in Iowa, the metropolis of Iowa, and a city of 50,000 ten years hence.

PUBLIC SCHOOLS AND COLLEGES.

One of the greatest advantages of Des Moines is her excellent public schools—the buildings for which are valued at about \$50,000—employing seventy-two teachers, and having an attendance of nearly five thousand pupils. Among the illustrations given in this work is that of the Lincoln school building, one of the finest in the west, which was erected at a cost of \$80,000.

There are also two large and flourishing schools under the auspices of the Catholic Church.

The German American School is in a flourishing condition under the supervision of the German Turner's Association.

The University of Des Moines, under the auspices of the Baptist denomination, in addition to its great natural advantages of location, has a corps of instructors and curriculum of instruction second to no institution in the state, and is well worthy of patronage.

The Iowa Academy of Natural Sciences which has for its object the diffusion of scientific knowledge, is one of the most interesting and beneficial organizations in the city. Since its inception its growth has been constant, and its monthly meetings are gatherings of profit and pleasure.

The Iowa College of Law located in Spencer block, 5th street, is the Law Department of Simpson Centenary College. The course of instruction embraces the whole field of Elementary Law, as found in Blackstone, Kent and Walker, and especially the law of Real Property, Contracts, Torts, Equity Jurisprudence, Evidence, Bailments, Corporations, Agency, Partnership, Bills and Notes, Domestic Relations, Insurance, and Criminal, Probate and Constitutional Law, and Pleading and Practice, both at Common Law and under the Codes. The course of study is so arranged as to be completed in a single year, beginning in September and ending in June. It is divided into three terms, corresponding with the other departments of the College.

The advantages afforded by the Law School at the Capital of the State over any other place in it are manifest. Here courts, both State and Federal, are in actual, open session during every week of the college year; here is the most complete law library in the Northwest; here the statute law is made by the Legislature, and administered by the highest courts of the country; and here may be seen, day by day, during the entire college year, the practical application of the very principles of the law as they are taught daily in the school.

The State Library will be always open for the use of students

affording the most extended investigation possible of any law question.

For circulars or information address Hon. W. E. Miller, Dean of the Faculty.

There are few states that have as fine a library as Iowa. The law department is the best of any law library in the west. Within the last few years great improvements and additions have been made. There is an appropriation by the State of \$1,000 a year to purchase books of all kinds, so that there are valuable additions being made yearly. As a State we have reason to be proud of such a treasure.

For a city of twenty-five thousand inhabitants, Des Moines has more churches and better church edifices than any city of similar population in the west.

The Young Men's Christian Association have comfortable rooms in Boyd's block, 5th street near cor. Locust, where interesting Bible and prayer meetings are held every Monday evening. The Association is doing a worthy and efficient missionary work. They have charge of a large mission Sunday school at the Rock Island depot, and hold religious services each Sabbath in the county jail and the city hospital, and each alternate Sabbath at the county poor farm. They also give each year a very fine course of lectures and concerts.

The city library, which is under the management of an association of ladies, is in a flourishing condition, and occupies spacious and pleasant rooms in Art block on Fourth street. This association also gives a fine series of lectures and concerts during the winter.

There are in the city including laundries, machine shops, about forty factories, twenty-three miles of water main, fifteen of gas mains; probably about two hundred and fifty miles of sidewalks, with about the same number of miles of street.

The first buildings which were built into the city were the first houses which were built.

We

The

DEEP-ROCK SPRING.

It may be of some interest to our readers to know that on the Des Moines river, two and a half miles south of Des Moines, there is a delightful summer resort. The place is called "Deep Rock Spring," and is supplied with a large hotel, which has large, airy, well-ventilated rooms. The site is romantic, right in the edge of the woods. The hotel is but a few steps from the Des Moines river, where boating and fishing can be had in abundance. The object of the hotel is to give people an opportunity to drink the mineral water which flows in abundance from a well bored 215 feet through solid rock. The water has great curative qualities, and hundreds of invalids can testify that they have been benefitted by its use. The spring being so near to Des Moines makes it a desirable and pleasant resort. The number of visitors at Deep Rock Spring is daily increasing and will continue to increase as the merits of the water and accommodations of the hotel become known. Messrs. Plumb & Bennett are the proprietors. The time will come when Deep Rock will be one of the best curative establishments in the State.

THE COTTAGE HOSPITAL,

a most beneficent and praiseworthy institution, was opened July, 1878, for the reception of patients.

The property which is located on Fourth street above School, cost \$1000, and is now valued at \$1500, and is free from debt with the exception of \$75, which is provided for when due.

During the past year \$1400 have been raised by the citizens of Des Moines and the friends of the enterprise toward paying for the property and caring for the sick.

No patients are received having contagious diseases, but any and all who are sick, and have nowhere else to go, are cordially welcomed and kindly cared for. The medical treatment is given by the members of Polk County Medical Society. It is the desire of the present managers that the city should assume the charge of the hospital and enlarge its capacity for usefulness.

Rev. J. S. Jencks, President; Mrs. A. B. Tracy, Secretary.

THE NEW STATE CAPITOL.

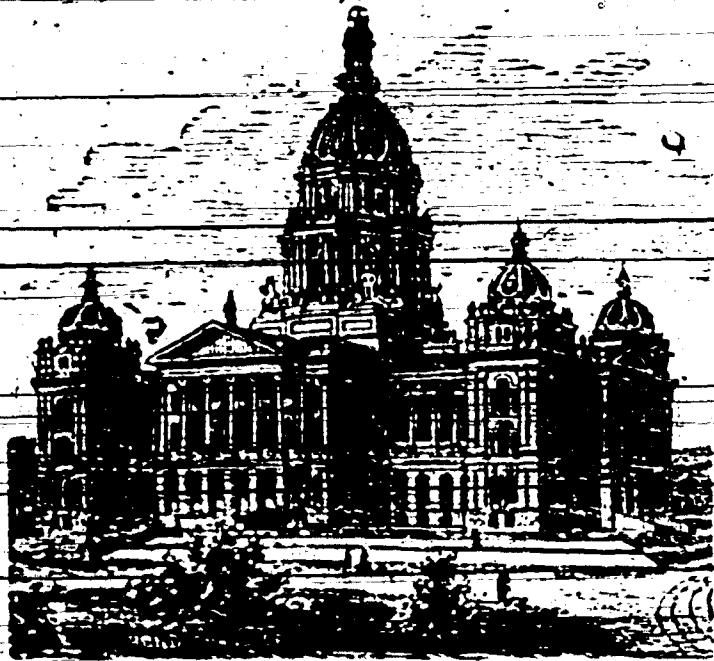

We are indebted to Hon. J. K. Powers, Register of the State Land Office, for the following very interesting description of the new State House:

There are few persons in the State who fully realize the magnitude and grandeur of this building, nor of the amount of material and labor necessary for its completion.

In the spring of 1871 the excavation for this building was begun, and since then it has slowly but surely risen until it now stands, on Capitol Hill, a lasting monument to Iowa's industry, wealth and liberality.

The style of the building is the Corinthian order of architecture, three stories high above the basement. The ground plan is in the form of a Greek cross with a pavilion at each of the four corners, on the north and south ends. The extreme length north and south is 360 feet, and the extreme width is 240 feet. The width of the east and west projections are 115 feet, and the north and south wings are 100 feet wide. The height from the basement to the top of the cornice is 93 feet, to the top of the roof 115 feet, and to the top of the main dome 275 feet. The basement walls are built of a strong crystalline limestone with a granite base course, and the walls above this are built of a buff colored sand stone, with trimmings made of a light blue sand stone. The contrast in colors is not great but pleasing to the eye, and the walls are so broken by projections, and the window and door openings are so diversified and yet so harmonious, that there can be no criticism. From a distance the building looks a little "flat" at present, but when

the central and four corner domes are completed, the sky line will be broken and much more pleasing; the four smaller domes are now completed, and we begin to see the effect as it appears in the "picture" or prospective drawing, which can be seen at any time at the office of the architects, in a building on the capitol grounds. The roof of the building appears to a casual observer to be everlasting; it is made of iron framework, covered with porous terra cotta blocks, and on this is laid the heavy slate, bedded in pure cement and nailed fast; the gutters and down spouts are of copper, and the roof of the domes will be covered with copper also.

Thus it will be seen there is nothing in the top of this building where most destructive fires originate, to burn, and as the floors throughout the building are made with iron beams and brick arches covered with marble or eucostic tiling in most cases, the State will need to pay out nothing for fire insurance. Under the whole of the capitol is a cellar ten feet deep which will be used for the heating apparatus; the basement story, which is above the ground line, will be used for storage purposes; in the first story, which is 24 feet high, are all the apartments for the State officers, including the Supreme Court room and private room for the judges; these rooms are made easily accessible by a broad corridor running through the building from east to west, and one of less width from north to south. In the center of the intersection of these two corridors is the rotunda, under the dome, 64 feet in diameter and open from this floor to the top, a distance of 250 feet. There are four broad stairways from this floor to the basement, and four to the story above and leading on to the attic. In addition to these there is the grand stairway in the east corridor leading to the floor of the House and Senate chamber and State library room. There are also two elevators in the building extending from the basement story to the attic.

The floors in the corridor, the wainscoting and main stairway will be made of marble; the other two stairways will be of iron, and the finish throughout be made as nearly fire-proof as possible. The second story will be devoted almost exclusively to the General Assembly. On this floor is the Senate chamber, 38x91 feet and 42 feet high; the House of Representatives, 75x91 feet and 48 feet high; the post office, and sundry rooms for clerks, committees, &c., besides the State Library, 52x102 feet, and capable of holding 150,000 volumes of average size. In the third floor are the galleries to the House and Senate chambers. All of the interior work, we understand, is to be finished in keeping with that already done, which is good, and

will do credit to the State, and to those having the work in charge.

The estimate for the completion of the work is \$733,067.00, making the total cost of the building \$2,250,000.

Thus far the work has been carried on by the State (for no contracts have been let except for material) without going in debt, and without increasing the levy of two mills on the dollar, which has raised the revenue of the State for so many years past. It is expected that the four corner domes or turrets will be completed this year, and the building will be completed so that the State officers can move in the fall of 1881, and the Legislature meet there in January, 1882.

RAILROADS.

There are about thirty different railroad companies in Iowa, some of which have several branches, and the number of miles traversed is about five thousand, so that our State has become a network of tracks in all directions, and the outlook for new lines is better at present than it has been for years. It is estimated that there are about twenty thousand persons in the employ of the various companies in Iowa at this time; so there are about one hundred thousand of the population of Iowa who derive their support from the railroads in the State, receiving about \$8,000,000 annually as wages.

It is plain to be seen then that our railroads sustain a very important relation in an industrial way to the people of Iowa, and contribute largely to the general prosperity.

In August, 1866, the first railroad reached Des Moines; now we have five, and two more will be in operation within a few months. Others are partially graded and one—the St. Louis line, an extension of the North Missouri, by way of Albia—will probably be in operation within a year.

No other city in the State is to-day so favorably situated as Des Moines so far as railroads are concerned. The growth of the city has been very rapid since the advent and opening of the railroads, which converge here from every part of the State, freighted with the various products of the richest agricultural region of the world, making the city the convenient market place for a large number of flourishing towns and villages.

Other cities for a long time have sought to become each the great railroad center of Iowa, and several cities of the State seemed to be courting the glory; but to-day it is confidently believed that Des Moines at no distant day will become the great railroad center of the State; will be to Iowa what Indian-

apolis is to Indiana. Indeed, all portions of the State are looking to Des Moines as the future metropolis of the great State of Iowa.

CHICAGO, ROCK ISLAND AND PACIFIC.

This road is one of the greatest (if not the greatest) lines across our State, connecting, as it does, at Council Bluffs, with the Union Pacific. It will compete with the eastern roads in transportation of freight and merchandise. The growth of commerce and trade of the west demand that this road should rank among the first in the land.

The road is kept in excellent condition, the rolling-stock is always up to the mark, and the comfort of its patrons is always carefully looked after.

The Chicago, Rock Island & Pacific railroad will this year replace some forty wooden bridges on their various branches with an equal number of iron ones.

The report of the president shows that the aggregate number of miles of road owned or controlled under lease by the company at the close of the fiscal year, was, including the Keokuk & Des Moines division, 1,231 miles, 825 miles of which are in Iowa.

The rapidly increasing passenger business has necessitated increased facilities and accommodations; and to meet the wants of travel, this Company are running a line of Palace Sleeping Cars between Chicago and Des Moines, in addition to their present system of through cars to Peoria, Council Bluffs, Leavenworth and Atchison.

W. E. Royce, the Division Superintendent, office at Des Moines, is a gentleman of ability and experience, and looks well to the interests of the road, and is highly esteemed by the citizens and business men of our city. (See the card of the company.)

DES MOINES, INDIANOLA AND MISSOURI.

Active measures are now in progress likely to lead to the speedy extension of this road across the east and west trunk lines of Southern Iowa to a speedy connection with the great railway system of Missouri. This is a branch of the Chicago, Rock Island and Pacific Railroad, and may well be considered of importance to Des Moines.

DES MOINES, WINTERSET AND SOUTHWESTERN.

This is also a branch of the Chicago, Rock Island and Pacific Railroad. Its business has been very large, and its advantages to Des Moines are everywhere recognized. It is expected this branch will soon be extended southwest.

KEOKUK AND DES MOINES.

This road is in a better condition than ever. It is now a branch of Chicago, Rock Island and Pacific, and is being put in first class order in every particular. It is doing a larger business this year than ever, and is very important to Des Moines.

CHICAGO AND NORTH WESTERN, AND THE DES MOINES AND MINNEAPOLIS.

The North Western, like the C., R. I. & P., is an immense corporation. It is said that it runs and controls as many, if not more miles of road than any other company in America, and everything is kept in perfect order, first class in every respect. The gentlemen having the management of this road are evidently men of experience in railroad business.

The Northwestern now operates 489 miles in Illinois, 425 miles in Iowa, 504 miles in Wisconsin, and 197 miles in Michigan, a total of 1,616 miles. It also has a proprietary interest in the following roads: Winona & St. Peters Railroad and branches, 406 miles; Iowa Midland Railway, 68 miles, and the Northwestern Union Railway, 62 miles. The whole number of miles now operated by this great corporation is 2,151.

Des Moines is fortunate in this addition of the Chicago and Northwestern Railroad interests. The Northwestern have leased the Des Moines and Minneapolis narrow-gauge road, which will be reorganized, and the track from Ames to this city changed to broad-gauge, giving the Northwestern entrance to this city. The northward narrow-gauge route will be extended, and the road built to Minneapolis as a feeder.

The result of the reorganization, on the whole, will be beneficial to Des Moines, and the cars of the Northwestern road will be in Des Moines before long.

A broad-gauge will be laid from Ames to this city, thirty-eight miles, giving the Capital a direct road to Chicago, in competition with the Chicago, Rock Island and Pacific and Chicago, Burlington and Quincy, and from present appearances the Northwestern will run cars in here before the Chicago, Burlington and Quincy, although the latter are pushing ahead fast from Knoxville. So that, if we lose the narrow-gauge road, we gain one of the best and most extensive roads in the Union.

CHICAGO, BURLINGTON AND QUINCY.

The Des Moines and Knoxville road having passed into the hands of the C. B. & Q., men and teams are doing all that can

be done to complete the road to Des Moines early this next fall. This is built as an extension of the C. B. & Q. road, and so brings that corporation, with its thousands of miles of road into the service of Des Moines. They can succeed in doing this and they will. Their efforts have been constantly directed to this end and they will not relinquish it. The line is a popular one, and will be a trunk line to Des Moines that will always remain a competing line against any and all other roads we have now. The road will be built in a manner entirely protective of Des Moines interests, present and future. This will be of itself good news to Des Moines, for it settles the future greatness of the place as a railroad center and manufacturing point, and there will have happened to Des Moines the best thing that has happened to it since it got its first railroad. The Company have already bought depot grounds, on Elm street, between First and Fourth, where they will erect the passenger and freight depots. The road in every way will be put on a first-class footing. Express trains will be run from Des Moines to Chicago in full competition with the C., R. I. & P. and C. & N. W. railway lines. When this line is completed we can go to St. Louis as well as Chicago without change of cars. See the card of the company elsewhere.

DES MOINES AND FT. DODGE

This is the most important north and south line in the State. The business of the past year shows the wonderful advantage of the road, not only to Des Moines, but the entire State, as it connects with the lines running east and west. The above named road has been of most practical benefit to our city, and we must say that the citizens and business men realize it.

The company proposes an extension of the road north to a connection with the Milwaukee and St. Paul road. This will open up the trade with the pineries, and also furnish a market for the immense coal mines of Des Moines and central Iowa. The company's general offices are in Des Moines. C. N. Gilmore general Superintendent, and Geo. W. Ogilvie, general ticket agent, know how to manage a railroad successfully, being men of ability and experience in railroading.

COMING TO DES MOINES.

SUGGESTIONS THAT APPEAL TO THE INTERESTS OF DES MOINES BUSINESS MEN AS WELL AS THE PRIDE OF OUR CITIZENS.

The prospects of Des Moines in the railroad line this year are the most cheering, and it is not at all unlikely that by next

year, this city will have more railroads than any other city west of the Mississippi river.

The amount of railroad building actually going on in the central, western and northern part of the State is immense, and the long needed facilities being supplied.

There is no reason in the world why Des Moines, situated in the center of the foremost State in the west, should not become as great a city, in wealth and population, as either Indianapolis of Indiana, or Columbus of Ohio. In order to attain such a position, it is only necessary that her whole people act in concert in securing railways leading out east, west, north and south, tapping other lines already constructed that will bring them in connection with the markets of the Union. Situated in the valley of the Des Moines river, which abounds in timber and coal, it ought to be, and will be, if her business men say the word, and have sagacity enough to utilize the resources that nature has placed in her hands, a great manufacturing city, and then with a system of railways leading out in all directions, it would become one of the best distributing points of the northwest.

MINNEAPOLIS TO BE CONNECTED WITH THIS CITY BY RAIL THIS YEAR.

In the *St. Paul Pioneer-Press*, is the following news of interest to Des Moines:

"We are enabled to make a very gratifying announcement this morning, and one of interest and importance to St. Paul as well as Minneapolis. The management of the Minneapolis & St. Louis Railway Company has fully decided upon the immediate extension of their road from Albert Lea, the present southern terminus, to Ft. Dodge, Iowa, a distance of one hundred miles. The Minneapolis & St. Louis company have not only decided upon this extension, but have made all necessary preparations to crowd the work to an early completion this season. The necessary funds have been provided for, the iron has been purchased, and the entire work will be put under contract at once, with the determination that the Ft. Dodge extension shall be completed and the cars running between that point and Minneapolis before the snow lies. This will bring the immense coal fields of Iowa within 250 miles of Minneapolis and St. Paul, and will give the Minneapolis and St. Paul road connections at Fort Dodge with the Illinois Central railway, and the Des Moines and Fort Dodge road leading to Des Moines. It is an important gap to fill, and Minneapolis has every reason to congratulate herself upon the fact that it is to be done so speedily."

This will give Des Moines direct and speedy access to Minneapolis and Minnesota, and enable us to establish a system of exchanges with that State—exchanging our coal for its lumber. This is something both States long have needed, and now that this is to be had both States will be the richer for it.

All of which will be a further incentive to the Chicago, Milwaukee and St. Paul to push its Western Union division to this city from Marion, a project now being worked up by able and wide-awake people.

MILWAUKEE, MARION, MARSHALLTOWN AND DES MOINES.

The *Marion Register* says:

For some time the people of Des Moines and Marshalltown, the two principal cities of Central Iowa, have been quietly canvassing a project for the extension of our Milwaukee railroad to the capital of the State, and, as will be seen by articles which we copy to-day from the papers of those cities a meeting has been held and preliminary steps taken to carry out the design referred to. A glance at the map will show that it is the best unoccupied field in the State for a road, and the interests that will be subserved by its building are certainly of sufficient importance to at once attract the attention of the officers of the M. & St. Paul Company and secure from them a friendly and efficient cooperation in the speedy construction of the road. The country through which it will pass, between this city and Marshalltown and thence to Des Moines, is beyond question the finest agricultural section in the State, richly improved, densely populated, and will furnish the road when built with a far better paying business than was secured by the Northwestern or the Dubuque and Sioux City when those roads were constructed westward across the State.

The project is a good one, a feasible one, and could be worked up and made successful if the people interested would only take hold of it—and it would give to Des Moines and Central Iowa direct connection with Milwaukee and another line to Chicago.

DES MOINES, ADEL AND WESTERN.

This line is finished to Adel and is being pushed rapidly forward. The company has purchased the right of way from Waukeec to the Missouri river, and the outlook for the speedy completion of this road is now very flattering. The subscribed stock has been assessed fifty per cent, and the money paid, so that the road is now assured.

DES MOINES AND MISSOURI RIVER.

The organization of this railway company has now been fully perfected,—the articles of incorporation having been filed with the Secretary of State. The Board of Directors is composed of the following named gentlemen: J. M. Tuttle, W. M. Jones, S. D. Nichols, Thos. Hatton, Jr., E. M. Ford, J. B. Heartwell, J. W. Mills, L. A. Grant.

The following are the officers of the Company:—

President, J. M. Tuttle, Vice-President, W. M. Jones, Treasurer, Thos Hatton, Jr., Secretary and Chief Engineer, C. J. Moore.

Surveys of the different routes will be commenced under the direction of President Tuttle and Engineer Moore. The work will be pushed forward with all possible despatch. Money has been contributed liberally to pay the expenses of the preliminary survey. There is an intense anxiety throughout all the country interested, and work will be very lively along all the proposed routes from this on. There are three routes talked of, and any one of them would be a good one.

Other projected lines are spoken of, and we would not be surprised to see them speedily pushed forward. All Iowa is anxious to reach Des Moines by rail, already the great railroad center of the State.

IOWA STATE FAIR,

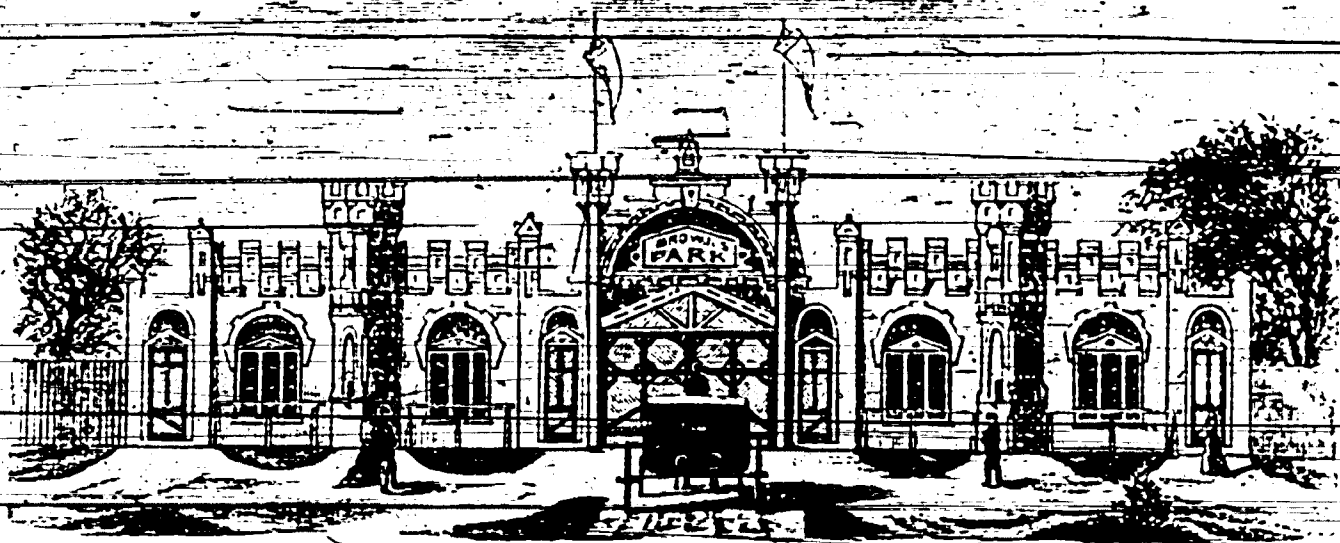

Main entrance to the State Fair Grounds. Substantially built of brick and stone, thirty feet high and eighty-four feet in length.

To be held on September 1st, 2d, 3d, 4th and 5th. Officers: President, F. L. Downing, Oskaloosa, Mahaska County; Vice-President, C. F. Clarkson, Des Moines, Polk County; Secretary, John R. Shaffer, Fairfield, Jefferson County; Treasurer, J. G. Rounds, Des Moines, Polk County. Address the Secretary at Des Moines, after Aug. 10th, 1879.

DES MOINES WILL DO HERSELF HONOR.

The State Fair for 1879 will be the greatest industrial exhibition Iowa has ever held; greatest in the arrangement and elegance of its grounds; greatest in the display of products, stock, machinery and arts, and greatest in its orators and attendance. The executive committee are untiring. The city of Des Moines has put her shoulder to the wheel, and all Iowa must move.

The people of this great State ought to meet once a year, and there is no better place than on the fair grounds.

The location is extremely favorable for an exhibition of the best products of all the various departments of agriculture, and for a full attendance of farmers from every locality with the best trophies of their skill.

The buildings being put up on the Iowa State Fair Grounds are of a class to last for ages, and not of the sort to fall to pieces by their own weight.

For the first time in the history of the State Agricultural Society is the annual fair to be held within easy reach of all parts of the State. The people all over the State should make it a point to make calculations to attend this fair. Already are the grounds in such a state of preparation as to warrant us in saying that for beauty and harmony of arrangement they are to far surpass any grounds ever used as fair grounds before in this State. All the halls are to be of the most beautiful and tastv models. The grounds themselves and the arrangements of the necessary buildings and offices will well repay the trip to see them alone, to say nothing of what they will contain.

The grounds belong to Mr. T. E. Brown, and he intends to make it so attractive that he can make it useful, and in various ways remunerate, to recompense him for his large outlays. The grounds are artistically laid out with carriage ways and walks in good style, and ornamental-entrance and exit gates. The roadways are fenced to prevent trespass upon the lawns. The entire grounds have a tight board fence eight feet high. There are sixty acres in this enclosure, and there is to be ten acres of camping ground outside. There is already on the grounds a half-mile track which is to be fenced on both sides.

The grounds are ample, tastv and convenient. Mr. Brown has a first class architect, Mr. B. J. Bartlett, employed, and all the buildings are to be in artistic style, of which Mr. Brown has given assurance to any one who has seen the improvements in his new addition of the city of Des Moines. It will be a desirable place of resort and recreation as a park.

MAIN HALLS.

There are five large halls, as follows: Fine Art Hall, Floral and Fruit Hall, Vegetable Hall, Mechanical Hall and Power Hall. These halls are to be of the following dimensions; Fine Art Hall, 40x140 feet, with two wings, 40x50 feet each—in the shape of a Greek Cross. The Fruit and Floral Hall 32x100, with two wings 32x50 feet. Vegetable Hall 32x100, with one wing 32x50. The Mechanical Hall of ample size. Power Hall, size and style to be under direction of Committee, but to contain engine, boiler, shafting and pulleys.

All the foregoing halls are provided with tables, platforms, railings, etc.

OTHER BUILDINGS.

There is a building on each side of the main entrance gate, one for the treasurer and the other for the superintendent of gates and tickets. The office on the grounds for the President and Vice-President, 14x30, in two rooms, with veranda in front

six feet wide, furnished with tables, chairs, lights, two beds and bedding, stove, fuel, and to be under the care of a faithful steward. There is a Secretary's office, 36x24, with a wing 18x32, with a veranda on front and sides six feet wide.

JUDGES AND REPORTER'S STANDS.

A judges stand, octagon in shape, sixteen feet in diameter, two stories high, with flag and flag-staff. Also, a reporter's stand near by, supplied with seats and tables. There is also to be a comfortable room supplied in some other building for the headquarters of visiting editors and reporters, where they can meet and prepare their reports.

HORSE AND CATTLE STALLS.

There are 315 horse stalls built on the grounds—125 of which are single stalls 6x11 feet; 75 double stalls 8x12, and 75 open stalls. The first 200 close stalls, with door, and hasps for locks. There are also 40 stalls for jacks and mules. All these stalls are covered with board or shingle roof, and each stall numbered in large figures. Also 200 cattle stalls, and more if necessary.

HOG AND SHEEP PENS.

There are built 250 hog pens, 8x8, well floored and roofed, and supplied with troughs, doors, etc., and 10 sheep pens, 8x8 with troughs. All the hog and sheep pens are numbered in large figures. There is also a poultry (covered) stand ample enough to accommodate 500 coops.

Good wells are dug on the premises, and barrels are placed at different places and kept supplied with ice water and cups. And if necessary, Mr. Brown will keep the main thoroughfare from the city to the grounds well sprinkled. Also water troughs for stock are to be supplied with water.

DINING HALL AND AMPHITHEATRE.

The dining hall is 40x80 feet, with floor. The amphitheatre with a capacity to seat six thousand persons, with a promenade on top, is closely boxed on the under side, and the lower floor used for booths, divided off in sixteen feet rooms, the front hung with doors in a way, when raised, to form a roof, and so arranged as to be tightly and securely closed at night, and the whole covered with a shingle roof.

The fair ground is fixed up as a permanent thing whether the State Fair is continued here or not. In this enterprise the

city of Des Moines will be indebted to the liberality and enterprise of Mr. Brown.

STATE FAIR RACES.

\$4,300 IN PURSES.—The Iowa State Agricultural Society, at their annual fair from September 1st to 5th inclusive, propose to offer \$4,300 for trotting and running races, the entries to close August 27th.

THE PREMIUMS OFFERED FOR EXCELLENCE IN INDUSTRIAL WORK BY BOYS AND GIRLS.

A new and excellent feature of the State Fair, to be held in Des Moines the first week in September, is the large number of premiums, amounting in the aggregate to several hundred dollars, to be contested for by the boys and girls of Iowa. A separate department will be provided especially for the class of accomplishments to be exhibited in this line, and there ought to be lively competition from all parts of the state. This is the first time this feature has been introduced into our State Fair, and we do not think it has been adopted by any other Fair.

GIRLS' DEPARTMENT.—No entries can be made in this class by girls over fourteen years of age.

BOYS' DEPARTMENT.—Entries in this class must be made by boys who are under sixteen years of age.

The C., R. I. & P. R. R. are building a track from their road to the Fair Grounds, and will run regular and frequent trains from the city during the Fair, so ample as to take all the passengers at very reasonable rates. In this and other matters connected therewith, that company has been liberal in action.

STREETS AND AVENUES.

The city has widened the grade of the west end of Sycamore street, to the west limits of the city. From the west side of the city to the Fair Grounds a grand boulevard one hundred feet wide, has been nicely graded, and there is to be a street all round outside the Fair Grounds, thus giving free and pleasant access.

There will be a decided advantage of trade offered to all who come to Des Moines. That in itself is not a little circumstance. Fare will be cheap to Des Moines and all who visit us may rest assured they will be more than compensated for the outlay by the bargains they can get from our merchants. Visitors from abroad are assured that the whole city of Des Moines is behind this enterprise and every expedient known to enterprising merchants will be used to attract and amuse the thou-

sands expected. Many merchants are in the east purchasing goods with a view to an immense trade this fall. They have gone to buy cheap and propose to sell so as to establish reputations throughout the length and breadth of the State.

We learn through the officers of the State Society that the prospects for a complete and satisfactory State Fair were never more promising than at present. The grounds have been fitted up in first class style, and very convenient; water will be abundant; forage of the best quality secured; the track has been put in excellent condition; everything has been done to make the Fair valuable to exhibitors, and profitable and pleasant to visitors. The premiums are on a liberal scale, and every effort will be made to give satisfaction.

The preparation is only commensurate with the resources and pride of the Capital City, of Iowa, and what is demanded by Western Enterprise and Industry, that will be exhibited.

BUSINESS REVIEW.

EMBRACING ADVANTAGES OF LOCATION; BUSINESS AND TRANSPORTATION FACILITIES; COMMERCIAL, MANUFACTURING, AND JOBBING INTERESTS; HOME INSURANCE COMPANIES; NEWS PAPERS, HOTELS, BANKS, BUILDING ASSOCIATIONS, IMPROVEMENTS, AND FUTURE PROSPECTS, BUSINESS MEN, ETC. ETC. ETC.

Iowa is a most inviting field for capital. It is more inviting, presents more advantages to capitalists, than the capitalists of the country have yet been brought to discern. Our rich fields open to view, and prove to men of money that here are superior inducements for investment.

We have run a remarkable career, and attained to a proud and enviable position in the list of agricultural states. Generous as our soil is, in yielding a bounteous wealth at the touch of the plow, it repays the farmer no more liberally for his labor than the manufacturer would be rewarded for his, if he would but wisely use the superior location and resources he here would find.

If the history of the growth and development of western towns and cities teaches anything, it is this: that in the growth of cities, as in everything else, the saying holds good that "Providence helps those that help themselves." Those who wait for

something to turn up, who wait for improvements to come of their own accord, generally have to take it out in waiting.

Among the several cities of Iowa rivaling each other in rapid growth and solidity of prosperity, Des Moines now claims for itself indisputable pre-eminence. This proud claim, however warmly contested by other localities, certainly has basis in facts that may well challenge careful attention by the traveler. Rarely indeed can he record possession of position and surroundings, by a city site, of natural advantages and attractions, excelling or equalling those so richly bestowed upon our city.

Des Moines has water power enough to run all the machinery that would be necessary in manufacturing; and in addition there is coal in such great abundance that manufacturing establishments can be erected anywhere in the city and run at comparatively little expense. Every year is adding to our knowledge of, and attesting the importance of our vast coal deposits. Des Moines, in a word, has all the advantages and surroundings that are requisite to make a great city. It is safe to say that more Eastern capital is to-day looking toward Des Moines for investment than toward any other Iowa town.

In regard to railroad facilities but few cities of the west are better provided for. We recognize the fact that the railway possesses an unlimited power for usefulness, and nothing contributes more rapidly to the wealth of a country than the iron horse.

We have spoken of the various roads previously, but would add here that we do believe the time is not far distant when Des Moines will be the great railroad center of the northwest, as with almost every rising and setting of the sun our city takes an important step towards material greatness.

Viewed in the light of these facts, Des Moines possesses no ordinary interest; and he who studies the situation disinterestedly, will not undervalue its importance, or ignore its well-grounded hopes of future prosperity and greatness. It cannot hope to rival Chicago, or eclipse San Francisco, but it may reasonably expect to be the metropolis of Iowa.

IMPROVEMENTS.

It would require more time and space than we can now devote to the subject to enumerate the improvements and additions made during the past season. A large number of substantial and commodious business blocks, and costly and elegant residences have been erected; while the smaller homes built for and by our mechanics are almost innumerable. The Building associations, (which are given elsewhere,) have contributed largely in aiding our laboring classes to secure homes.

East and West also South Des Moines have been alike prosperous. The low rates of building material the past year or two has greatly aided us. Real estate in Des Moines is a good investment. There is now a prospect that our city will be more prosperous the coming year than ever. The new railroads that will be completed, the freeing of our bridges from toll, (which will make our city one in all her interests,) and the completion of the new capitol, together with the many improvements now in progress will add largely to our property the coming season.

We should make special mention of the improvements made (in what is called Brown's Addition in the northwest part of the city near Cottage Grove,) by Mr. T. E. Brown the past year, who has erected many fine residences and laid out the streets and blocks in first class style, which includes some of the finest residence sites in our city.

We learn from our builders and contractors that there will probably be an unusually large number of business blocks and dwelling houses erected the coming season, which will be one of unusual activity in building, and will witness a large and rapid growth to our city. Few cities in the west can present more actual progress than Des Moines.

The business of Des Moines has of late been most marked in the direction of its wholesale trade and manufactures. In dry goods, clothing, notions, boots and shoes, furniture, saddlery hardware, tinware, hardware, crockery and glassware, tobacco and cigars, and doors and blinds, there are wholesale houses whose customers are to now be found at all points west, north and northwest. Several of these are large establishments that would be no discredit to such cities as Chicago or St Louis. These houses have so energetically and successfully pushed their respective lines of trade, that not only a large part of Iowa, but Nebraska, Kansas, and the Territories are supplied with goods from our market.

The principal manufactories are furniture, foundries and machine shops, brass works, boiler works, plows and cultivators, wagons, carriages, sewer pipe, drain tile woolen mills, marble works, barbed wire fence, scale works, spice mills, hominy mills, flouring mills, oat meal mills, file works, broom factories, and many other smaller industries too numerous to mention, all of which are in a prosperous condition.

PACKING HOUSES.

Des Moines ranks among the most extensive pork packing cities in the Union, and our establishments equal in extent and

capacity some of the largest houses in Chicago and St. Louis. The amount of bulk meats shipped by Des Moines establishments yearly is simply immense.

BANKS.

The banking institutions of Des Moines contribute much to sustain business enterprise in our midst. The solidity of the banks is a fair indication of the prosperity of the city.

The manufacturing and pork packing interests, together with many other worthy enterprises, have been aided and assisted by the accommodations they receive from the banking houses, and in no city in the west have the banks been found more ready to contribute towards any legitimate enterprise. Their officers and directors are among our shrewdest and wealthiest citizens, and it is with pride that we can say that our banks are sound and reliable. The following are our principal banking institutions: The Citizens National, Samuel Merrill, president, J. G. Rounds, cashier; Iowa National, H. K. Love, president, George H. Maish, cashier; Capital City, A. W. Naylor, president, William Christy, cashier; Des Moines, P. M. Casady, president, Simon Casady, cashier; Valley, J. J. Town, cashier; and the Bank of Iowa, Ira W. Anderson, cashier.

NEWS PAPERS.

No city in Iowa can show the same number of news papers and publications that Des Moines can, and certainly in proportion and extent of circulation no other city, we may say, of the same population in the country can make a better exhibit. Our dailies and weeklies are always filled with able editorials, spicy and full reports of all local occurrences, and contain full and reliable market reports. As advertising mediums they cannot be excelled. Each of the papers has also a job department where they do all kinds of printing. Our papers will always be found alive to the interests of Des Moines, and will in the future as in the past use their utmost endeavors to promote the wealth and prosperity of our city. The whole editorial staff are a wide awake and enterprising fraternity, and we predict for our leading dailies and weeklies a most prosperous career. The following are the principal papers: The Iowa State Register, daily and weekly, J. S. and R. P. Clarkson editors and proprietors; Iowa State Leader, daily and weekly, W. W. Witmer, W. H. Welch, and J. C. Kelly, editors and publishers; Iowa State Journal, weekly, John G. Blair and S. J. Loughran, editors, J. G. Blair business manager; Des Moines News, weekly, Aiton Bros. editors and proprietors; Plain

Talk, weekly, Bishard Bros. editors and publishers; Western Farm Journal, weekly, George Sprague editor, F. R. Sprague manager; Iowa Staats Anzeiger, weekly, (German and English) Joseph Eiboeck editor and proprietor, The Iowa Printing Company, auxiliary publishers of upwards of one hundred Iowa and Nebraska weekly papers, A. R. Fulton, editor, W. E. Andrews manager. This company has become one of the solid institutions of our city. They have recently erected a fine three-story brick block, located just south of the Aborn House where they will be found furnishing ready printed sheets to the news papers of this and adjoining states. They will advertise for you at one cent per line per paper.

HOTELS.

Des Moines is noted for her fine hotels. If a commercial traveler arrives in a place and finds good hotels, well patronized, he knows that its merchants will make good customers; and he will conclude that the place is in a prosperous and thriving condition. It is an object with traveling men to make head quarters for the Sabbath at such places as have first-class hotels, thus it is that Des Moines hotels have a generous patronage over Sunday.

The hotel accommodations of Des Moines are equal to those of any city in the State, and furnished in as elegant style, and we may say better; while the tables are celebrated for always presenting all the luxuries the markets afford.

The principal houses are the Kirkwood, (formerly the Savery House) Bogue & Wyman, proprietors; Aborn, C. F. Wightman manager; Capital City, C. E. Dean proprietor; Morgan, P. Morgan proprietor; International, William Zinsmaster proprietor; Given, L. Frantz proprietor; and the Monitor, P. J. McAtee proprietor.

HOME INSURANCE COMPANIES.

The home insurance companies deserve special mention. They are perfectly sound and reliable. As an evidence of this, we find them endorsed by our best business men and wealthiest citizens.

EQUITABLE LIFE INSURANCE Co. of Iowa.—This Company was organized in 1868, under the very stringent Life Insurance Law passed by the legislature that year, which required companies organized under it to deposit in public securities with the Auditor of State the full amount of their insurance liability—a provision similar to that of the United States National Bank law which requires a deposit by National Banks for all notes issued by them and circulated as money.

It is only fair to state that the Equitable Life Insurance Co. is the only company that has fully organized under that statute and report its deposit of securities with the Auditor of State in excess of the sum required by statute from 20 to 40 per cent.: its present deposit being \$315,766.98 on a liability of \$246,099.16, twenty-eight per cent more deposited than the very stringent law requires.

The following figures, taken from official sources, illustrate its growth:

YEAR.	AMOUNT OF ASSETS.	AMOUNT OF REVENUE.
1868.....	\$126,445.58	\$ 49,295.12
1869.....	143,695.75	30,399.12
1870.....	166,686.69	47,617.07
1871.....	199,625.12	67,225.28
1872.....	231,865.69	96,026.40
1873.....	267,237.91	125,777.40
1874.....	297,215.72	153,865.08
1875.....	335,376.00	189,523.66
1876.....	384,644.18	223,726.75
1877.....	424,513.73	240,981.22
1878.....	459,976.49	246,099.16

The history of the Company is familiar to most of our business men. It has been managed with prudence and economy, has paid its losses of every character promptly, and made handsome returns in the way of dividends to its policy-holders, and its growth as shown by foregoing figures indicates financial strength and prosperity. Any one needing life insurance, and who does not, will get a policy absolutely secure in its final payment, at as low rates as any other legitimate company can furnish the insurance, and besides patronizing the only strictly life insurance company in the State.

The Equitable Life takes rank as one of the safest, most thoroughly solvent institutions in the land. It is now in its new home, Equitable Block, Fifth St., corner Post Office Place. Hoyt Sherman, President; J. S. Polk, Secretary.

STATE INSURANCE Co. OF DES MOINES. Among the many enterprises of the State of Iowa, none is more successful or deservedly more popular with the people than the above named company. It is wholly a State institution and managed by our own citizens.

It was organized fourteen years ago, and from a small beginning it has grown into one of the soundest and most reliable

insurance companies doing business in the State to-day. The company have built the past season one of the finest business blocks in the city of Des Moines. The block is on Fourth street, and is 44 feet front by 100 feet deep, and three stories high. The entire front of the building is made of Ohio Buff stone, a most beautiful and tasty style of material. The company occupies the north half of the second floor, where they are always at home ready to receive their friends.

The rest of the building is occupied by the Odd Fellows Hall, one of the finest in the State; United States Pension, and other offices, and Bird's mammoth dry goods house. The building is an ornament to the city and a paying investment to the company.

The fairness and promptness with which the losses by the late fire in the Garver Block were settled by this company should lead our citizens to place a fair share of their business with them, thereby keeping their money at home where it will do the most good and at the same time helping to build up a sound and reliable home company.

The officers of the company are:

Hon. John A. Elliott, President; F. M. Mills, Vice-President; Matthew Long, Secretary; Geo. H. Maish, Treasurer; L. S. Hazen, Adjuster.

HAWKEYE INSURANCE CO. OF DES MOINES. This Company was organized March 6th. 1865, with E. J. Ingersoll as president, James Callanan vice-president, B. F. Allen treasurer, and J. B. Tiffin as secretary. The only change that has been made in its officers since its organization is that of treasurer and secretary; Samuel Merrill being its present treasurer, and A. Howell secretary, with W. C. Cole as assistant secretary.

As the company has been under the same management since its organization it has been enabled to profit by its own experiences. It possesses an ample capital, and its resources are constantly increasing. January 1st 1879, as per published statement by the Auditor of State, the assets were \$593,135.79. This company is taking the lead, in the amount of its assets, of other Iowa companies. The long and varied experience it has had has enabled it to determine from its own records what risks are desirable and what rates are adequate, and by its careful and prudent management and selection of risks, this company commands the respect of all regular companies and business men. In fact we think we can safely say that the Hawkeye commands and entertains the respect and confidence of all who know it or its managers, and is with our other home companies, the pride and admiration of our citizens.

The home office is in the Company's building, 207 and 209 Fourth street.

IOWA STATE MUTUAL BENEFIT ASSOCIATION OF DES MOINES. Incorporated under the laws of the State of Iowa. Organized April, 1878. Officers: John A. Nash, D. D., President; H. Monroe, Vice-President; B. C. Sewall, Secretary; John Wyman, Treasurer.

There are many men who would like to make some provision to secure to dependent and loved ones assistance and relief in case of death, who will not take out a policy in a life insurance company and do not care to join a secret organization to secure the benefits of the Relief Associations to their families.

To all such the Iowa State Mutual Benefit Association of Des Moines, Iowa, of which Rev. John A. Nash is President, offers a safe plan. In this association none but healthy men and women are insured. The assessments are graded from one dollar for persons between 18 and 30 years of age, to two dollars for those between 50 and 65 years of age.

It is managed and patronized by leading business men in the State. Amount of death benefits limited to \$2,000.00—membership unlimited. No accumulated funds for others to invest, only losses by death to be paid, and those only when they occur.

Circulars and full particulars can be obtained of B. C. Sewall, Secretary, at the home office, 101 Parry's Block, Walnut street.

EDITORIAL NOTICES

EMBRACING THE PROMINENT BUSINESS HOUSES, MANUFACTURERS, AND LEADING ENTERPRISING BUSINESS MEN IN THE CITY OF DES MOINES

Having given in a previous article somewhat of a general review of our business, manufacturing interests, &c., we now mention the leading business houses and manufactories of our city. Please notice their advertisements; the index to which is given in the front part of this work.

There are other houses in the city we would be pleased to mention, but space limits us in our present publication to the following remarks. We hope however in our next work to have the pleasing task of noticing every person doing business in Des Moines.

Every line of trade is represented by men whose characteristics are such as warrant us in speaking of them in the highest terms of praise. Des Moines manufacturers and wholesale dealers are not afraid of rivalry with St. Louis, Chicago, or other eastern cities. Business in Des Moines rests upon a solid healthful basis; the trade aggregating millions of dollars annually. The immense trade that centers here is supported by the country for hundreds of miles in extent, reaching out into the territories beyond, and will continue increasing in importance.

We recommend and endorse our business houses as we do our city in general, believing that the advantages both natural and acquired by Des Moines and our merchants and manufacturers to be equal to and in some respects in advance of any city in the northwest. We commence with the well known house of

J. D. SEEBERGER. Wholesale and retail hardware at 422 and 424 Court avenue, where you will find one of the finest business blocks in our city filled from top to bottom with everything usually kept by any wholesale hardware house in the country. The building occupies an area 45 by 135 feet with three floors and basement; and has all the modern improvements of steam fixtures, elevators, and conveniences to supply the needs of his rapidly growing trade, which has given their house rank among the first and most extensive in its line, not only in Des Moines, but anywhere in the State.

The house of

R. C. WEBB & CO. Wholesale grocers, 101, 103, and 105 Third street, is deserving of special mention. It was founded in 1868 by R. C. and C. L. Webb, and since that time it has sustained for itself a widely extended reputation, having secured a large trade throughout Iowa and the northwest.

Their building possesses an area of 60x150 feet, two floors and basement, and is arranged for convenience and dispatch in receiving and forwarding goods by a switch of the C., R. I. & P. R. R., which runs directly in front of their building. They have constantly a full line of all goods on hand, and are prepared to fill orders at the shortest notice, and at prices that will suit the times.

They are doing a business per annum of upwards of \$600,000. The present members of the firm are R. C. and C. L. Webb, and C. C. Prouty.

TONE BROS., SPICE MILLS 207 WALNUT STREET.

The feature of interest, however, to the trade and interviewer, lies in the departments where they manufacture the "Tone

Bros. Baking Powder, roasting and grinding of coffees and spices.

That their Baking Powder is rapidly gaining favor throughout the northwest, is shown by their large increase of sales in this article. It has been pronounced by the highest authority, from practical tests and actual analysis, to be the very highest standard of quality in the market. In Ground Spices, which this firm has made a feature, are the standard grades of the market, and have gained for them an enviable reputation. They are put up in the most approved manner, and are known to the trade as the leading spices in the market. A specialty is made of roasting and grinding coffee for the trade. In manufactured articles a specialty is made of *pure goods*. They wholesale these goods exclusively, and have secured a good trade throughout the west.

DES MOINES STEAM CRACKER FACTORY.—220 and 222 Second street, W. T. Garton, proprietor; is one of the necessary as well as successful business houses of our city. All kinds of crackers are here manufactured extensively for the trade, which is rapidly extending in all directions. No goods of the kind ever sold, excelled them, and they are becoming more and more popular at home and elsewhere, as they are introduced. Orders are promptly filled by this firm and satisfaction guaranteed. In connection with this factory we will mention

W. T. GARTON'S BAKERY,—ice cream and oyster parlors, and lunch rooms, at 609 Walnut street, where will be found at retail everything usually made in a first-class bakery. Ornamental cakes for weddings, parties, and picnics, made to order, and supplied on short notice. He is also dealer in fruits, nuts, confectionery, cigars, etc. Free delivery of goods on both sides of the river. His trade is constantly increasing, and his patrons are always healthy.

COMPARET & STARK. Hardware, stoves and tinware: located at 315 Walnut street, have always a word of welcome for all. Their stock of shelf and builders hardware is complete, and they can set a man up in the housekeeping business in a few minutes if he will only call and examine their goods. They are also manufacturers of galvanized iron cornices. Their ability to do this work is only equaled by their stability as a square dealing business firm. Notice their store front as a sample of their work.

C. H. WARD & CO.—Wholesale druggists:—are one of the largest, if not the largest, in their line in the State. The success of this house is due to the thorough and comprehensive knowledge of their business in all its details. That they will succeed in holding the leading place in the future as in the past, no one can doubt who knows the principles on which their business is transacted. Their stock consists of the first quality of drugs, paints, oils, glass and druggist sundries. These goods are all classified to best utilize time in filling orders, a principle that is indispensable where such a labyrinth of goods are collected, while the most thorough system pervades the establishment throughout, which has an area of 25x120 feet, three floors and basement. The members of the firm are C. H. Ward, M. W. Ward and H. W. Sessions: located at 313 Court Avenue.

ROLLINS & LANGAN. Wholesale paper house at 205 Walnut. They occupy a building 22x145 feet, two floors and basement, which is stocked with all kinds of manilla wrapping paper, grocers bags, all grades of envelopes and stationery. They are also manufacturers agents for cotton bats, carpet warp, carpet felting, candle wick, cotton, hemp, and linen twine, woolen yarns, etc. etc. Also a full stock of paper collars. In fact there is nothing in this line of the wholesale trade that cannot be found at this house, and their experience, aided by the most thorough knowledge of the market and the trade which seeks their house, makes it one of the leading paper houses in the west.

W. K. BIRD. Wholesale and retail dry goods, 221 and 223 Fourth street, is one of the leading houses in this line in Iowa. This house possesses a frontage of 44 feet and a depth of 100 feet, with a basement the same size. On the main floor we find, arranged in the most artistic and systematic manner, prints, shirtings, dress goods, silks, hosiery, notions, and the long line of goods known to this class of trade. In the basement can be found the heavy goods, such as brown and bleached sheeting, duck, and the long line of domestics. There is not a department in the whole building which is not so arranged as to admit the utmost dispatch in receiving and forwarding goods. The offices, book-keeping, accountants and invoicing, receiving and shipping departments, are finished with an eye to the comfort of all connected with the house, as well as receiving customers or visitors.

L. HARBACH. Wholesale and retail furniture and carpets. It always gives us pleasure to notice the enterprise and

public spirit of our manufacturing interests. None has been more useful or beneficial to the great wholesale trade of central Iowa, or has given employment to a greater number of men, or put a larger quantity of money into circulation than the extensive manufacturing furniture house of L. Harbach. The factory buildings and wholesale department are upon Second street, and the elegant retail house is located on Third street. Their retail stock is immense, filling the entire first, second and third floors of the Third street house. No finer assortment of furniture can be found west of Chicago, and the prices are such as to compete with and outsell many eastern markets. He has a heavy run on desks and office furniture, and is supplying central Iowa with a line of goods that do the house a credit both in taste and workmanship.

ROLLINS & WILSON CARRIAGE CO., 315 Seventh street. No more showy signs of profitable bustle, no surer indication of the pleasant home comforts and social enjoyments of our people can be inadvertently fixed upon than when the casual observer notices and remarks with pleasure in his way-side jottings, that we have in our capital city of Iowa, two of the most pleasant driving parks in the west, and at any time upon a fine afternoon you can count a score or two of the finest carriages known to the trade, all manufactured right here at home. Rollins & Wilson make anything that runs on wheels, and make it well, from a basket phaeton or top carriage to a heavy transfer wagon. They have a fine stock on hand; go around to their repository and look if you want a treat.

LOUGHRAN & HILLIS -- Foundry and Machine Shop. This responsible, well established and energetic firm of machinists are always to be found at their works, near the Arsenal, on First above Walnut street bridge. Their work which is found all over the county, speaks more effectually in their favor than anything that can be said on paper. For flour and saw mill machinery, grain elevator works, or steam engines and boilers, they cannot be excelled in quality of workmanship or price of material. Everything warranted to give full and complete satisfaction, and to be just as per statement.

HILL & TETLEY -- Northwestern Brass Works, 100 Court Avenue. These industrious and sick-to-it-active men have not, and probably never will say tail while they can find work to do and have muscle enough to do it. They are located on the corner of Court Avenue and Water street in

large, pleasant and commodious building which is well and popularly known as the *Northwestern Brass Works*. Their work is of the finest quality of material and mechanical execution. Give them a call.

IOWA BOILER WORKS—Grupe & Turner who have steadily but surely worked up a good trade, now occupy a splendid location of their own on the east bank of the Des Moines river. They are stirling fellows and excellent workmen, and are becoming very popular as boiler makers and manufacturers of sheet iron work. When you want repairing done call on them at their shops, north of the east end of Walnut street bridge.

JOHN HARTLEY—Grocer and Commission merchant, 306 Walnut street, is generally known as the Green Grocer, that is he sells vegetables of all kinds in their season, and manages to keep them most all the year round. Fresh fish and oysters, salt and dry fish and meats, foreign and domestic fruits, and fancy groceries are his specialties.

CAPITAL MILLS—B. C. White proprietor. Here is where you get the best bargains in good flour. By a new process they are manufacturing the best "*Vermont Process*" in the country, and selling it wondrous cheap. The customer at the Capital Mills finds kind and courteous treatment, and is waited upon by the *whitest* miller in Iowa. Flour and feed for cash. Every body buys and comes again to White's Capital Mills, corner of Third and Elm streets.

IOWA CARBONATED STONE PIPE WORKS—S. B. Tuttle, Proprietor: corner of Seventh and Vine streets. The artificial stone and pipe made at the Carbonated Works is in many particulars superior to the natural article, and is much cheaper in first cost. The longer it is used the harder it becomes. It is cheaper than brick; more durable than stone; and less expensive than wood for any use to which it can be put. For draining the city authorities recommend its use; and for general utility in building, everyone speaks in its praise.

WATT & COCHRAN—Wholesale Grocers, 423 east Walnut and 428 east Fifth street. That the grocery trade is second only in importance to that of dry goods, all are prepared to admit, and in this issue we must speak of the above named firm as among the leaders of this branch of business. The difficulty in procuring really choice and unadulterated tea has in

duced this house to buy direct of importers its own supply of all the different kinds. Canned goods, pickles, sauces, and an exhaustless quantity of fancy groceries, foreign fruits and nuts, and all auxiliaries known as sundries, in complete lines, are carried in stock. One of their specialties is fine tobaccos and cigars. The house in 1867 established itself at this point, and has grown into one of the leading elements in the grocery trade of our State.

W. A. REED & CO. Saddlery Hardware, Leather, and Findings. The business is conducted at 313 Walnut street, and they are strictly in the fullest sense importers and jobbers of French calf and kips, shoe findings, oak harness and sole leather, saddlery hardware, both foreign and domestic, including all grades and styles, lap robes, horse clothing, fly nets, whips, and the thousand and one things that go to make up a complete stock in this line. With abundance of capital, together with energy and perseverance, strict honesty, and fair dealing, no house has made further progress as to character and esteem than that of this firm, and their reward is their well-earned reputation and success.

JOHN M. KNIGHT Wholesale and Retail Millinery and fancy goods, has in stock a full line of millinery, also of silks, notions, zephyrs and yarns of all colors, and fancy goods in endless variety. The styles and quality are always up to the standard of excellence, which characterizes their house. It is the oldest wholesale millinery house in the city; located at 127 Fourth street.

WEAVER & MAISH Wholesale and Retail Druggists, 422 Walnut street, are among the oldest and most prominent in their line. They are dealers in all kinds of drugs and medicines, paints, oils, varnishes, brushes, etc.; and make a specialty of window glass, being agents for the Crystal Plate Glass Co. of St. Louis. Special attention given to the compounding of prescriptions, day or night.

GEO. C. BAKER & CO. Wholesale and retail Hardware; stoves and tinware, fence wire, etc., 422 east Locust street. This firm is one of the most prominent and extensive houses in their line in Iowa. Their trade is extending in all directions. In their manufacturing department they are making a specialty of all kinds of tinware, and double and single barbed fence wire, which is equal to any in the market. Call and see for new barbed wood fence.

S. A. ROBERTSON—Contractor and Builder, office 110 Fifth street, has long been known as one of the heaviest contractors in Des Moines. Many of our finest residences and most substantial business blocks and public buildings have been built by him. He also deals in stone, lime, cement, plastering hair, fire and building brick, sewer pipe, etc., and is of the firm of Robertson & Willoughby, proprietors of the patent lime kilns and stone quarries near Earlham, in this State.

D. G. RHODES—Slate and Asbestos Roofing, office 111 Seventh Street. He is representing the best Pennsylvania and Vermont slate quarries, and is prepared to roof all kinds of buildings. The new capitol, and many of our finest homes, are being roofed by him. He is agent for H. W. John's Asbestos felt and paint roofing, which is practically fire-proof. Tin, iron and shingle roofs may be covered with it.

CARVER & YOUNG Planing Mills, 113 to 123 south Fifth street; manufacturers of and dealers in sash, doors, blinds, door and window frames, etc. They make stair building a specialty. Store fronts, counters, and shelving put up to order. All kinds of cabinet turning, scroll sawing, etc., done on short notice. This is one of the oldest and most extensive manufactories of our city, and their work is becoming well and favorably known far and near.

DES MOINES MARBLE CO. A. G. Stein, president; F. P. Sawyer, secretary; office and works corner Locust and Seventh streets; manufacturers of and dealers in marble and granite monuments, and all kinds of cemetery work, marble, slate, and iron mantels. The company are doing an extensive business, carrying as large a stock as is found in the west, which enables them to compete with any in their line. They are pleased to show their work to any and all who may call.

M. W. LYNCH Hardware, stoves and tinware, 121 East Sixth street, has recently purchased the stock of Ira Perigo and has already purchased a stock of new goods, so that anything usually found in his line will be at hand and prices to suit the times. The manufacture of all kinds of tinware will be a specialty. Job work of all kinds done in the neatest and cheapest possible manner. Call and see the new style goods, "Black Fox."

MORRIS & HEPBURN Dry-goods and notions, 121 and 208 Fifth Street, is one of the most complete in every department, of any house in their line in the city. Their goods are well and favorably known, dry-goods, notions,

always see that their customers get what they want at prices as low as any. Call and see them and you will be satisfied that you get the worth of your money at this popular house.

REDHEAD & WELLSLAGER—Wholesale and retail book-sellers and stationers, 109 Court Avenue, occupy a three-story brick block and basement, one of the most complete and well arranged establishments of the kind in Iowa. Country dealers will find them with a full stock of everything in the line of books, stationery, wall paper, toys, fancy goods, notions, etc., and fully prepared to meet the wants of their large and rapidly increasing trade, at prices as low as are made by Chicago and other Eastern jobbing houses. With a trade already far reaching and constantly progressing, being the oldest book and stationery house in Des Moines, capital and energy being in their favor, we bespeak for them a highly promising and successful future.

CHARLES L. KAHLER & CO. Manufacturers of and wholesale and retail dealers in boots and shoes, 301 Walnut street, is the largest house in their line in the city, and we are of the opinion that there is no house in Iowa doing a more extensive business. They have a large number of men at work all the time, but in order to supply the demand, they keep on hand an extensive stock of ready made goods of all grades, from the cheapest to the best, and are offering extra inducements to cash buyers. The house possesses every advantage that is held by the Eastern firms, and represents as well the highest grade of work from the Eastern markets. It has assisted in making a reputation for Des Moines as a boot and shoe market, which will never cease to accomplish good, and the success that has attended their efforts has been worthily won.

EWING, JEWETT & CHANDLER—Lumber Dealers, corner Sixth and Cherry streets, have a full assortment of all kinds of lumber, lath, shingles, sash, doors, blinds, etc., and are prepared to fill all orders promptly and at the lowest market prices. These gentlemen are well posted in their lumber trade, having had years of experience in buying, selling and working up lumber. They have nothing but new stock, bought at the very lowest figures and shipped in because of the large quantity, at the very lowest prices. The gentlemen composing the firm are D. R. Ewing, George A. Jewett, and E. L. Chandler.

SHANKLAND & LOCKWOOD—At 202 Fifth street, (successors to B. W. Morrison) are dealers in staple and fancy groceries, teas, spices, flour and feed, wooden and willow ware,

fine tobacco and cigars, and all other articles usually kept by grocers. They were with Mr. Morrison a long time, and became thoroughly familiar with the business, and favorably known to the people, and with the energy and ability they possess, they will remain in the first rank in their line.

GUST NEWLEN—Furniture dealer and undertaker, 118 East Locust street, manufacturer of and dealer in every description of furniture, bedding, window shades, curtains, picture frames, and moldings, and everything usually kept by furniture dealers.

GUTSHALL & PAGE Have opened a new cigar and tobacco store at 413 Walnut street. They have stocked it with the best brands of cigars and filled it with fresh and rare tobacco. It is a central and accessible place, and will no doubt have good run of custom.

B. T. GILLETTE Corner East Fifth and Walnut, is one of the leading merchant tailors in Des Moines. Our old citizens remember him formerly as the cutter for Mr. Dykeman. He has fine, first class goods, and sells them as low as any. Give him a call.

HARTER & CLAUS 502 Walnut, dealers in staple and fancy dry goods, fancy goods and notions, cloaks, shawls and ready made suits, and everything usually kept by a first class dry goods house. Messrs L. Harter and S. M. Claus are old dry goods men, well and favorably known, and always see to it that their customers are supplied with the best at prices the lowest. Call and see them.

A. FREEMAN Is the manufacturer of and wholesale and retail dealer in "Freeman's Indigo Blue," laundry blueing, baking powder, and agent for the best compressed yeast, also dealer in groceries, flour and feed. Ladies, try Freeman's Indigo Blue!

MOLINE AGRICULTURAL DEPOT. H. J. Sickles, agent, 200, 202 and 204 Court Avenue, representing Deere & Co.'s plow works, and Moline Wagon Co.; also Walter A. Wood reapers and mowers, and dealer in horse rakes, wood pumps, fence wire, etc.

TOM BRADEN—206 and 208 Court avenue, dealer in agricultural implements, agent for McCormick's machines, the new Massillon threshers, Mitchell wagons, and Fairbank's scales, and dealer in corn planters, plows, harrows, cultivators, hay rakes, etc.

MYERS & CO.—China Hall, 529 east Locust street, deal in all kinds of china, glass and queensware, silver plated ware, cutlery, lamps, chandeliers, etc. Give the East Des Moines China Hall a call.

ALLEN & CO'S SHIRT FACTORY 87 east Walnut street, is the place to leave your measure for a No. 1 shirt. You will get a perfect fit.

CULLY'S STEAM DYE WORKS 87 east Walnut street, A. Cully, proprietor, is the place to have your goods of all kinds, made new. Cleaning, pressing, and repairing neatly done.

ANKENY BROTHERS Central Oil Works, corner east Fourth and Vine streets, is one of the most extensive oil works in the west. They manufacture pure raw and boiled linseed oil, oil cake, and oil cake meal, and deal in screened and ground flax seed for druggists. They pay the highest market price for flax seed.

H. A. NOBLE Wholesale shipper of butter and eggs, corner Market and Front streets, is one of the largest dealers in his line in the west. His shipments for the past twelve months has amounted to upward of one hundred thousand dollars, and his business is rapidly increasing.

LAMOINE MOTT—Grain dealer, corner Second and Market streets. Here the farmers will secure the highest market price for their products. He is doing a large produce commission business, and makes a specialty of green apples.

M. RIEGELMAN & CO.—Wholesale and retail dealers in millinery, fancy goods and notions, Berlin zephyrs, yarns, etc. at 119 Walnut street, is one of the oldest and best established houses in their line in the State, and their jobbing trade is rapidly extending in all directions.

MASON & CO. Wholesale tin house, 220 Court Avenue, manufacturers and dealers in everything in the tinware line. They are the patentees and manufacturers of the "Hawkeye Lantern," said to be the best lantern made; and are the patentees and manufacturers of the best stove pipe in America. The house has been established here since 1869, and occupies a building 20x50 feet, three floors and basement. They have always at the service of their trade a complete assortment of plain, japanned and stamped tinware; in short all the paraphernalia essential and suited to the wants of their many customers. Tin plate and tinner's stock form a heavy proportion of their busi-

ness. Their trade extends through Iowa, Nebraska, Kansas, and Utah, and they are carrying one of the most complete stocks in trade in this city, in the line of this industry.

DES MOINES STEAM DYE WORKS D. L. Mutchlar, proprietor, corner Locust and Third streets, has had many years experience in his line, and is prepared to do as good work as any house in the west. Gent's clothing, silks, silk velvets, dress goods, kid gloves, plumes, etc., dyed without injury to the texture, and warranted not to crock, and to give perfect satisfaction. Mr. Mutchlar is the patentee of a process by which he can restore the color to furniture without removing the upholstery, and green and other setts are made into the fashionable shades.

W. REINL 212 Third street, manufacturer of and dealer in plain and ornamental furniture, has had an experience of many years and is competent to do all kinds of work that may come into his hands. Office and library furniture, also furniture for banks, churches, etc. made to order; also repairing done in first-class style at the lowest rates. Our citizens will remember him as the foreman for the past five years of the furniture rooms of C. & L. Harbach.

A. R. PAUL Manager for the Singer Sewing Machine Co., office at 215 Fifth street. Here you will find a large number of all the different kinds of the "Genuine Singer," and from the large number of machines going in and out of their office, we may conclude that their machines are the best and cheapest. Much, however, of the success attaining this agency, here, is due to the fact that they are represented by one of the most energetic agents found anywhere, who has had a long experience in the business, and is popular with our citizens.

DR. M. W. THOMAS' MEDICAL AND WATER CURE INFIRMARY 30, Fourth street, will be found one of the best arranged institutions in the west for the treatment of nervous and chronic diseases. All deformities treated successfully. Deafness cured and eyesight restored, piles cured without the knife, cancers cured. The successful treatment no longer a myth, for the Dr. treats them successfully without the knife, tape worms removed in a short time, catarrh, consumption, rheumatism, and kidney diseases cured; diseases of women a specialty, under the care of Mrs. Dr. Thomas. Try a Turkish or Electric bath, two of the best remedial agencies known to science. Call and consult the Doctor.

H. POWERS & CO. Grain and commission dealers, office

room No. 11 Youngerman Block. This is a new firm in our city, and their business is opening up finely; market reports are received by them every thirty minutes during Board of Trade hours, call and see them free. These reports are of great benefit to our business men, as they have the advantage of the prices as rated on Board of Trade in Chicago.

H. MONROE—Clothing and gent's furnishing goods, 711 Walnut street, is one of the oldest clothing houses in Des Moines, and is known as the one price clothier, has always on hand the best line of boy's and men's clothing, hats, caps, gloves, etc., at prices as low as the lowest. Measures taken and suits made to order. Special attention given extra sizes. Call and examine his goods.

AL. GREFE—Grocer, 312 Walnut street, dealer in staple and fancy groceries, provisions, vegetables, fruits, wooden and willow ware, and everything usually kept by a first-class grocer. His motto is "square dealing" with all.

DES MOINES ICE CO. Wm. Grete, proprietor, office 312 Walnut street: ice delivered to all parts of the city. Our citizens should remember this company especially for their doing so much last season to supply the demand for ice when it was so difficult to obtain.

THE KIRKWOOD (Formerly Savery House) Bogue & Wyman, proprietors, corner Fourth and Walnut street, has been most thoroughly repaired, \$10,000.00 having been spent this year in repairs and improvements, and has been newly furnished throughout with the best of furniture, making it one of the finest hotels west of Chicago. The Kirkwood is first-class in all that the term first-class implies. The house is not only elegantly furnished and fitted up with modern improvements, but the tables are supplied with all the market affords. C. D. Bogue and John Wyman are men who thoroughly understand the hotel business.

THE DOTY TANNING CO. - Office and tannery 311 and 313 east Locust street, are the owners of the doty process of tanning. The tannery is one of the most promising manufacturing enterprises recently started in our city. The Doty leather finds ready sale in the towns where Mr. Doty is known, and where his leather has been tested, and the reciprocal trade started by sending in hides and sending out leather can be rapidly extended by capital and organization. A patent covering Mr. Doty's process has been allowed in the U. S. Patent Office, and negotiations for the right to use the

process in other States are pending, and the prospect is that this Iowa invention will speedily come into general use. It is offered upon its merits and no one is asked to purchase the right to use it without first seeing a test and positive proof that the process has all the merit claimed for it. The proprietors are M. L. Doty, T. G. Orwig, and C. G. Lewis.

DES MOLNES IRON WORKS—M. A. Penney, proprietor, 113 and 114 east Walnut street, has one of the largest and best assortments of patterns for engine and mill machinery, building and house castings in the State. All kinds of machinery repaired and satisfaction guaranteed.

NEW PROCESS EXCHANGE MILLS—W. P. Gulick, proprietor, manufacturer of the best of flour, bran, meal, mill-feed, etc. The flour from this mill is the best, and the trade is extending rapidly. Call and see them at 210 east Fifth street.

MATTHEWS & LEDLIE Hardware, stoves and tinware, 510 Walnut street, is one of the leading houses in their line in the city. Everything usually kept by a first class hardware house is found here, including all kinds of tinware, cutlery and sheet ironware and nails, and builders' hardware are specialties, and they are agents for the Dupont Powder Company.

THE McCLAIN BUSINESS COLLEGE—B. W. Bowen, principal. Young men and women desiring a good business education will do well to attend the above college, where they will obtain a thorough knowledge of book-keeping in all its branches, penmanship, mathematics, elocution, and a thorough English course, with instruction in French. Terms reasonable. When in the city visit the McClain Business College and Academy.

T. M. KNIGHT & SON—Wagon and carriage-makers, 613 and 615 Locust street, are manufacturers of first-class farm wagons, spring wagons and buggies. Horse shoeing and blacksmithing of all kinds by competent workmen.

N. L. GOLDSTONE & CO. 510 East Fifth street, is one of the largest houses in the city, in dry goods, clothing, and gent's furnishing goods, hats, caps, etc. They are doing a fine business, and East Des Moines may well be proud of this house. Sam. Redstone and N. L. Goldstone constitute the members of this enterprising firm.

J. D. WILLIAMS Hominy mills, 113 and 115 East Court Avenue, manufactures the best of hominy, bolted meal, buck-wheat flour, feed, etc. There is no better hominy in the coun

try than that manufactured by this mill, and the demand for these goods is constantly increasing.

MRS. M. M. CLARK Millinery emporium, 705 Walnut street, is one of the largest retail millinery houses in the State. The most fashionable, and a full line of the latest novelties constantly on hand. Mrs. Clark is one of the oldest milliners in Des Moines, and you will find everything just as represented.

M. A. MARTIN & CO. 314 Sixth street, deal in all the standard sewing machines in the market at the very lowest prices, also needles and attachments, all kinds of shuttles and other supplies. All kinds of sewing machines repaired and warranted.

S. N. ENSMINGER 417 East Locust street, dealer in stoves and tinware, tin, copper and sheet iron ware, cullery, nails, etc. All kinds of job work done, particular attention given to house guttering, and galvanized iron work.

HENRY HAINEN 514 Walnut street, manufacturer of fashionable boots and shoes, the best of work, and to any who have patronized him he has always given perfect satisfaction. None can do finer work. All kinds of repairing neatly and promptly attended to.

D. D. SKINNER Is agent for the Duncan Iron-Clad Roof Paint, which is unequalled in durability, unrivalled for cheapness, warranted fire and water proof, is unaffected by heat or cold, and will not crack or blister. He is taking contracts for the roofs of any and all buildings at the most reasonable rates. The roofs of many of our large business houses and fine residences are painted by him. Office at residence, 723 Fifteenth street.

ROBINSON & JAMES 509 Walnut street, dealers in staple and fancy groceries, choice teas, glassware, queensware, lamps, etc., have a well selected and large variety of the best quality of goods for their customers to select from, and will sell at prices as low as any first class house in the city. Goods delivered free to all parts of the city.

GEO. GARVER & CO. Dealers in builders' and shell hardware, at 610 Walnut street, keep as full a line of hardware, stoves and tinware, table and pocket cutlery, house furnishing goods, etc., as is kept by any retail house in Des Moines. If you desire a new heating stove, stop and examine their new hard and soft coal base burners; or if a new cook stove is

wanted, tell your wife to see the different kinds, all first class, sold by the above firm at prices as low as the lowest. You will find everything just as they represent them.

EAST END DRY GOODS HOUSE—C. F. Risser, proprietor, in Lewis Opera Block, East Locust street, between Fifth and Sixth, dealer in dry goods, notions and fancy goods, carpets, gent's furnishing goods, &c. The enterprise, honorable and straightforward manner of doing business has won for this firm a remarkable success, and placed it in the front rank of first-class dry goods houses in the State. The people of East Des Moines can now claim that they have a house with as good an assortment, as fine goods, and one that sells as low as any house in the city. Goods sent free to any part of the city with promptness and despatch.

MERRILL, KEENEY & CO.—Furniture Dealers and Undertakers, 314 Walnut Street, carry a full line of all kinds of furniture, carpets and oil-cloths, spring bed bottoms, mattresses, shading and window fixtures; also coffins, caskets, robes, &c., and everything usually kept by any first-class house in their line, at bottom prices. This firm is one of the oldest and most favorably known of any in Des Moines. You will find everything just as they represent it to be. Goods delivered free to all parts of the city.

ABORN HOUSE—Corner Fourth Street and Court Avenue, C. F. Wightman, manager. Nothing is left undone that will add to the comfort of the guests. It is now under the direct supervision of Mr. Wightman, who has been for years connected with the house. It is one of the best managed hotels in Iowa, and excelled by none in the west. The hotel contains upwards of one hundred rooms for guests, ranged single and *en suite*, all spacious and elegantly furnished. The offices and reading rooms are on the first floor; dining rooms, reception rooms, and ladies' ordinary and reception parlors, are all located on the second floor. The house is first-class in all its appointments, and Mr. Wightman's zeal for the Aborn House knows no bounds, and guests are sure of receiving every attention at his hands.

MITCHELL, BARTLETT & CRAIG (Successors to E. R. Cary) Wholesale Druggists, 211 Court Avenue, have recently opened up where they are, but their trade is very promising and rapidly extending in all directions. Their stock consists of the first quality of drugs, paints, oils, glass and druggists' sundries, and are all classified to best utilize

time in filling orders. The firm is composed of W. F. Mitchell, J. W. Bartlett and A. D. Crain, young men of energy and ability, who have had years of experience in the drug business and will doubtless ere long make their house one of the leading drug houses in Iowa.

IOWA DENTAL CO. Rooms over 421 Walnut street, A. Morsman, M. D. and A. L. McCarty, D.-D. S., Managers, have but recently opened here, but are permanently located in Des Moines and are prepared to do all kinds of dental work in the best possible manner at as low rates as any. In the manufacture of artificial teeth nothing but the best material is used, and every plate is fully warranted to fit and give perfect satisfaction. Call and see them. Consultation free.

LOUIS SCHOLTZ Merchant Tailor, 119 Walnut street, makes a specialty of fine custom tailoring and gents' furnishings; the finest of goods always on hand and perfect satisfaction guaranteed.

J. C. REGAN Successor to Martin Tuttle dealer in stone, lime, cement, stucco, plastering hair, fire brick, sand, &c. Proprietor of patent lime kilns and stone quarries near Earlham, Iowa. Stone and lime in any quantities at wholesale or retail from these popular stone and lime works prices reasonable. Office and yard corner Sixth and Vine streets.

A. H. MILES Druggist, 307 Walnut street, dealer in all kinds of drugs and medicines, paints, oils, varnishes, brushes, toilet articles, soaps and all kinds of fancy goods usually sold by druggists. Prescriptions given special and careful attention. Only the best quality of goods kept.

ALBRECHT BROTHERS 252 Fourth street, under "The Kirkwood," manufacturers of fine cigars and wholesale and retail dealers in all kinds of cigars, smoking and chewing tobacco and all kinds of smokers' articles. The best of goods at the lowest possible rates always on hand.

B. H. BADGER General Agent for "The Consolidated Fire Extinguisher Co.," of Chicago. Office Equitable building corner Fifth street and Post Office Place, is representing the largest manufacturers of chemical extinguishers and engine hook and ladder trucks and hose carriages, in the United States. The Company are manufacturers of and dealers in all kinds of fire apparatus, for cities, towns and public and private buildings. See the Company's advertisement, represented by their live and efficient agent, Mr. Badger.

MRS. W. BAILEY & CO. Deal in Millinery and Fancy Goods, 229 Fourth street, opposite "The Kirkwood," and you will find as fine an assortment of millinery goods as is found in the city. Fine work a specialty with them. They are a new firm, but by their attention to business and the wants of their customers they are rapidly coming to the front.

DR. C. THOMAS Dentist, rooms over 413 Walnut street, practices dentistry in all its branches; teeth extracted without pain. The best of material used in the manufacture of artificial sets of teeth. All work warranted.

MOUNT BROTHERS Broom Factory, corner East Court Avenue and Ninth street, manufacturers of and wholesale dealers in all kinds of brooms, wisps and brushes. Only the best of materials used. They raise their own corn and know just how to take care of and prepare it for first class work, which theirs is warranted to be. All the late improvements in machinery and a large factory, with only first-class broom makers, is what has enabled them to take the lead in their line in the State. The trade is supplied at the lowest possible rates. Orders by mail receive prompt attention.

W. W. CARPENTER City Woolen Mills, corner East Locust and First Streets, manufacturer of cassimeres, satinetts, tilled cloth, blankets, jeans, stocking yarns, wool carding, pilling, &c. Mr. Carpenter has had many years of experience in the business and we may well expect that every article of his manufacture will be first-class.

EAGLE IRON WORKS George Lendrum, President, D. E. Perkins, Secretary, 301 and 303 East Court Avenue, is the largest and most successful manufactory, in their line, in Des Moines if not in the State. They manufacture all kinds of house and building castings, brass casting, columns, pilasters, lintels, girders, sash weights, engines, shafting, boiler fronts, grate bars, gearing, bridge castings, bolts and washers, pulleys, &c.; also, flouring mills and elevators furnished complete. Their work is first class and always gives perfect satisfaction.

YOENGBERG BROTHERS Grocers. Lewis Opera House block, East Locust street, is one of the leading grocery houses of Des Moines. They have a general assortment of the best of staple and fancy groceries, teas, &c., and will not be undersold by anyone. Goods delivered free to all parts of the city. Understanding the business thoroughly and having

energy and ability they will soon become one of the first houses in Iowa.

JOHN BRUNSDON—Wholesale tobacconist, 600 Walnut street, deals in all kinds of cigars, tobacco, and smokers' articles. Fine cigars a specialty. He has a large wholesale trade, and will soon become one of the leading tobacconists of the West.

W. K. MILLER—Agent for Wanamaker & Brown, sales-room over 623 Walnut street, where you will find sample goods of all kinds of cloths, for men's and boys' clothing, gent's furnishing goods, ladies' and gent's underwear, dry goods, shawls, cloaks, silks, satins and velvets, etc. Merchant tailoring a specialty. You can leave your measure, select the goods you want, and get a suit in a few days. The house warrants the goods as represented, guarantees a perfect fit, and prices as low as the lowest. Wanamaker & Brown have the largest, and we think the best, clothing house in America.

J. ROGG & SON—Watchmakers and jewelers, 418 Walnut street, dealers in watches, clocks, jewelry, fine silverware, gold chains, rings, etc. You will find goods as they represent them, and prices as low as the lowest. Fine watch repairing a specialty, and all work warranted.

J. S. PLUMLY—Bakery and Eating House, 414 Walnut Street. Here you will find everything usually manufactured and sold in first-class bakeries. Wedding and other parties furnished with cakes and confectionery to order, in any style, on short notice. Everything first-class, and charges moderate. Goods delivered free to all parts of the city.

EDWARD WELLS—Carriage manufacturer, 811 Walnut Street, makes a specialty of fine carriages. The many years of experience, the fine work he does, and the perfect satisfaction his work gives, is sufficient to guarantee that his factory will soon become one of the leading carriage works in the northwest.

SAMUEL GREEN—Proprietor Haycock Foundry and Stove Works, 104 and 106 South Second Street, manufacturer of all kinds of house castings, stove repairs, &c. His foundry is one of the oldest and best established in the city. The work is first-class, and prices reasonable.

ROBINSON & ATHERTON—Plumbers and Gas Fitters, 218 Fourth Street, are the leading contractors for steam heating for public and private buildings, and dealers in gas fixtures.

globes, plumbers and gas fitters materials, steam and cistern pumps, force, lift and drive-well pumps, hydraulic rams, fire engines, rubber hose of all sizes, lead pipe, cast and wrought iron fences for court houses, cemeteries, &c.

SOULES & TINSLEY—Cutea Clothing House, 405 Walnut Street, dealers in fine and medium clothing; specialties made of children's suitings and gent's furnishing goods, valises, umbrellas, &c. They carry one of the largest stocks of goods in their line in the state. "One price" is their motto, and that is as low as the lowest.

C. W. DORR—Seedsman, 719 Walnut Street, wholesale and retail dealer in all kinds of seeds, terra cotta goods, lawn fixtures, berry boxes, and everything pertaining to the business, is the leading seedsman of Iowa.

L. N. RICE Wholesale and Retail dealer in Pianos and Organs, sheet music and musical merchandise, 205 Fifth street, is one of the largest and most favorably known dealers in his line in Iowa. He is agent for the Chickering, Webber, Steinway, Wheelock and Pease pianos, and dealer in organs of all the leading manufacturers. His goods are sold as low as the lowest, as he buys directly from the manufacturers.

IOWA SCHOOL FURNITURE CO. East Court avenue, corner Second street. Go where you will throughout the land you will always find in every populated section of our country a school house. These particularly American landmarks of progress and refinement are with few exceptions warm, convenient, well-lighted and above all well seated. Among the many houses which make the manufacture of school furniture a specialty there is not one which bears the marks of a good, successful career, which has been or is better or more favorably known than the Iowa School Furniture Company of Des Moines. Church Furniture made to order. Messrs. Percival and Scoville are the managers.

GEO. A. WARNER Plumber, Steam and Gas Fitter, 807 Walnut street, dealer in all kinds of iron and brass goods, gas fixtures, rubber hose, bath tubs, iron, wood and chain pumps of all kinds, iron fencing, iron and lead pipe, castings, &c. All his work is first-class.

RANDALL & DICKEY Dealers in all kinds of first-class agricultural implements. If you are wanting anything in the line of farm implements, a good farm or spring wagon, or anything usually kept by men in their line of business, give them a

call, at 217 and 219 Walnut street, where you will find every-thing as represented, and prices to suit the times. Messrs. Geo. W. Randall and Adam Dickey constitute the firm.

N. S. McDONNELL & CO.—Successors to McDonnell & Meafa, proprietors Des Moines Steam Boiler and Iron works, East Court avenue, corner First street, is one of the largest manufacturing firms of the kind in Iowa. They are manufac-turing steam boilers, lard and water tanks, smoke-stacks, iron jails, shutters, and all kinds of wrought iron work at the lowest possible rates. You will find their work first class.

H. F. GETCHELL & SON—Are the largest and one of the oldest wholesale and retail dealers in lumber, lath, shingles, doors, sash, blinds, &c., in Iowa. The principal yard is corner Eighth and Vine streets; branch yards, East Des Moines, cor-ner Court avenue and Third street, and at Indianola. Chicago office, 184 Dearborn Street.

LEWIS CONIGISKY—Proprietor Plunder Store, 504 Walnut Street, wholesale and retail dealer in fancy goods and notions, dry goods, millinery, hair goods, picture frames, look-ing glasses, &c., &c. In fact, as large a variety of notions as are found in the city, and everything sold at as reasonable rates as any first-class house in his line.

W. H. LEHMAN—General Agent for Story & Camp, of Chicago; pianos and organs. Salesrooms 199 Fifth street, rear of Post Office Park, where you will see the Story & Camp, Decker Bros., Haines Bros., Billings, Steinway, and other first-class pianos, and the Story & Camp and Estey organs. All goods direct from the manufacturers, at the lowest reasonable rates. Good organs for \$50 and upwards, and pianos from \$150 and upwards. Call on or address W. H. Lehman, man-ager of agencies for Iowa and Nebraska, Des Moines, Iowa, Story & Camp, 188 and 190 State street, Chicago, or 212 and 214 Olive street, St. Louis.

DES MOINES OAT MEAL MILLS. Our mills are among the leading in the West. Mr. H. R. Heath established himself in this business in May last, and is meeting with unpar-alleled success. He turns out eighty barrels of oat meal daily, and ships to New York, Boston, Chicago, St. Louis, and all principal parts of the country. His success is now an es-tablished fact, and can but produce favorable results. It is run by J. Ford, a canny Scotchman, which means that it makes the

genuine article. It has the advantage of the practical experience of other mills in the country, and the improvements suggested thereby.

TAYLOR PIERCE - Has also recently fitted up mills for the manufacture of oat meal, and will soon start with a competent and experienced set of men to help supply the great demand for Des Moines manufacture.

The oat is the only grain which must be dried by artificial heat before it can be ground to be used for food. The process of drying is the object sought in producing meal. The grain is placed on large perforated pans over steam coil pipes, and is stirred constantly by rotating arms or scrapers, so that it is perfectly and uniformly dried by heated air, and thus retains the full flavor of the grain and all its starch, giving it a taste very much like corn. Now this is an industry in which the people of every city in the State and the farmers have an interest. Oats can be grown in Iowa at a low price. The quality and yield are the best of any State in the Union. The demand for oat meal is constantly increasing. The public palate is becoming more and more pleased with it.

HENRY KAGEY - Agent for Iowa of the Chicago School Furniture Co. The desks they handle are known as the "Faultless" School Desks and have given perfect satisfaction wherever used. No better desks are made anywhere. For illustrated circulars and price lists address Henry Kagey, Des Moines, Iowa.

CHURCH DIRECTORY.

Asbury Chapel, M. E.—1600 Sixteenth st.; J. Branston, pastor; services 2:30 p. m. and 7 p. m.; Sunday-school 4 p. m.; A. P. Haupt, Supt.

Burns Chapel, M. E., colored.—East Vine, cor Fourth; services 10:30 a. m. and 7 p. m.; J. Branston, pastor; Sunday-school 4 p. m.; C. Coddington, Supt.;

Centenary, M. E.—Seventh bet Center and Crocker; W. J. Harned, pastor; services 10:30 a. m. and 7 p. m.; Sunday-school 2 p. m.; A. N. Denman, Supt.

Church of Christ.—700 Locust, D. R. Lucas, pastor; services 10:30 a. m. and 7 p. m.; Sunday-school at 9 a. m.; George A. Jewett, Supt.

English Lutheran.—Seventh cor Sveamore; C. A. Gelwicks, pastor; services 10:30 a. m. and 7 p. m.; Sunday-school at 12 m.; George H. Maish, Supt.

Evangelical Association.—517 East Sixth, David H. Kooker, pastor; services 10:30 a. m. and 7 p. m.; Sunday-school 9 a. m.; John Gabriel, Supt.

East Fifth Street, M. E.—Cor East Fifth and Allen; services 10:30 a. m. and 7 p. m.; J. Branston, pastor; Sunday-school 2 p. m.; Simon Doran, supt.

Fifth Street, M. E.—210 Fifth; C. S. Ryman, pastor; services 10:30 a. m. and 7 p. m.; Sunday-school 9 a. m.; C. H. Gatch, Supt.

First Baptist.—721 Locust; J. R. Murphy, pastor; services at 10:30 a. m. and 7 p. m.; Sunday-school 12 m.; P. H. Bristow, Supt.

German Lutheran.—115 Locust; Franz Matter, pastor; services at 10:30 a. m. and 7 p. m.

German M. E.—210 Locust; H. Ross, pastor; services at 10:30 a. m. and 7 p. m.; Sunday-school 9 a. m.; pastor, supt.

Gospel Temperance Mission.—Ninth southwest cor Walnut; P. P. Ingalls, pastor; Sunday-school 9 a. m.; Mrs. S. M. Dickinson, Supt.

Hebrew Synagogue.—Mulberry northeast cor Seventh A

Pollak, rabbi; services Friday evening 7 o'clock, Saturday morning 9 o'clock; Sunday-school class meets at 10 a. m. Sunday.

Plymouth Congregational.—Locust, cor 7th; A. L. Frisbie, pastor; services 10:30 a. m. and 7 p. m.; Sunday-school 9 a. m.; pastor, Supt.

Presbyterian.—High, cor Eighth; S. H. Thompson, pastor; services 10:30 a. m. and 7 p. m.; Sunday-school 2 p. m.; J. B. Heartwell, Supt.

Presbyterian (East Des Moines).—W. W. Thorpe, pastor; services 10:30 a. m. and 7:30 p. m.; Sunday-school at 12 m.; meets at Harter's Hall.

Second Baptist.—Corner Des Moines and Pennsylvania av.; W. A. Cain, pastor; services 10:30 a. m. and 7 p. m.; Sunday-school at 12 m.; B. T. Gillette, Supt.

St. Ambrose, Catholic.—Sixth, cor Locust; J. F. Brazill, pastor; services 8 and 10:30 a. m. and 4 p. m.

St. Mary's, German Catholic.—Second, cor Crocker; N. S. Sassell, pastor; services at 10:30 a. m.

St. Paul's, Episcopal.—508 Seventh; J. S. Jenckes, pastor; services 10:30 a. m. and 7 p. m.; Sunday-school at 2 p. m.

Swedish Lutheran Mission.—Corner East Second and Des Moines; J. Peterson, pastor; services 10:30 a. m. and 7 p. m.; Sunday-school 9 a. m.; C. Ortlund, Supt.

Swedish M. E.—East Sycamore between Front and Second; P. J. Berg, pastor; services 10 a. m.; children's meeting 3 p. m.

Swedish Lutheran.—Sycamore, corner East First; J. Telleen, pastor; services 10:30 a. m. and 7 p. m.; Sunday-school 9 a. m.; English Sunday-school 3 p. m.; M. J. Levin, Supt.

United Brethren.—Maple street, between East Ninth and Eleventh; C. B. Davis, pastor; services 10:30 a. m. and 7 p. m.; Sunday-school 9 a. m.; E. Buck, Supt.

United Presbyterian.—Sycamore, northeast corner Seventh; T. J. Kennedy, pastor; services 10:30 a. m. and 7 p. m.; Sunday-school 9 a. m.; James Anderson, Supt.

Unitarian Church.—Hall, Union Block, 511 Locust; J. R. Ellinger, pastor; services 10:30 a. m. and 7 p. m.

Wesley Chapel, M. E. East Sycamore, between Sixth and Seventh; W. S. Hooker, pastor; services 10:30 a. m. and 7 p. m.; Sunday-school 2:30 p. m.; William Christy, Supt.

COLLEGES AND PUBLIC SCHOOLS.

UNIVERSITY OF DES MOINES.—Rev. J. A. Nash, D. D., President and Professor of Intellectual and Moral Philosophy; Professor of Ancient Languages: A. P. Haupt, Prof. of German and English Literature; J. H. Eastman, Prof. of Mathematics; Mrs. C. A. Sawin, Teacher in English Department; W. H. Dickinson, Lecturer on Chemistry and Philosophy.

BOARD OF EDUCATION, WEST DES MOINES.—Chas. A. Dudley, President; J. M. St. John, Secretary; J. J. Towne, Treasurer; C. A. Dudley, P. H. Bristow, H. L. Skinner, J. A. Jackson, J. S. Clarkson and L. H. Bush, Directors. Leonard W. Parish, Superintendent.

HIGH SCHOOL.—L. B. Cary, Principal; Miss Sarah Collier, Assistant; Miss Florence MacDonald, Assistant.

WASHINGTON SCHOOL, FIRST WARD.—Room 1, Miss Isabella Bartholomew; room 2, Miss Mary Maxwell; room 3, Miss Isabella Dunlap; room 4, Mr. Hiram H. Lee.

LINCOLN SCHOOL, SECOND WARD.—Room 1, Miss Elizabeth Matthews; room 2, Miss Meda Scott; room 3, Miss Estella E. Walters; room 4, Miss Rhoda Diekey; room 5, Miss Martha Hamilton; room 6, Miss Ella E. Morse; room 7, Miss Ada L. Harvey; room 8, Miss Mary E. Wilson; room 9, Miss Margaret Glisan; room 10, Miss Anna B. Garfield.

IRVING SCHOOL, THIRD WARD.—Room 1, Miss Helen O. Crippin; room 2, Miss Evelyn M. Chapman; room 3, Miss Margaret George; room 4, Miss Viola Booten; room 5, Miss Elizabeth Holland; room 6, Miss Sarah L. Clark; room 7, Miss Harriet Lenox; room 8, Mrs. Mary E. Clark; room 9, Mrs. L. T. Morrow; room 10, Miss Amelia Merten; room 11, Miss Marian Aitkin; room 12, Mrs. Louisa M. Wilson.

CROCKER SCHOOL, FOURTH WARD.—Room 1, Miss Lydia A. Berger; room 2, Miss Mary Williams; room 3, Miss Margaret Bristow; room 4, Miss Etta Mayer; room 5, Miss Jennie C. Nash; room 6, Miss Delia M. Glisan; room 7, Mrs. M. T. Hatch; room 8, Mr. J. W. King.

HAWTHORNE SCHOOL, WEST FOURTH WARD.—Room 1, Mrs. E. C. Payne; room 2, Miss Mimie Curley.

BOARD OF EDUCATION, EAST DES MOINES.—E. J. Fairall, President; J. M. Wolfe, Secretary; W. A. Haskell, Treasurer; W. H. Fleming, John M. Days, J. F. N. Drake, W. E. Miller, Robert Lyon and E. J. Fairall, Directors. T. H. Smith, Superintendent.

HIGH SCHOOL, FIFTH WARD.—F. B. Taylor, Principal; Miss Emma Parker, Assistant; room 1, Miss Jennie Kreigh; room 2, Miss Fata McMurray; room 3, Miss Ella Damburn; room 4, Mrs. Boyington; room 5, Miss Jennie Steele; room 6, W. H. Dixon, Principal.

SIXTH WARD.—Room 1, Miss Ella Graham; room 2, Miss Crooks; room 3, Miss Ella Johnson; room 4, Miss Jeffries; room 5, Miss Paige; room 6, Miss Ella Goodrell; room 7, Miss Louisa Mace; room 8, Miss Ella Huntington; room 9, Miss Helen Crandall; room 10, Mrs. Seigler, Principal.

SEVENTH WARD.—Room 1, Miss Wolf; room 2, Miss Katie M. Hobson; room 3, Miss Abbie A. Perkins; room 4, Miss Naomi Garton, Principal.

SIXTEENTH STREET.—Room 1, Miss Anna Kennedy; room 2, Miss May Hammer; room 3, Mrs. Saunders; room 4, Mr. Wolf, Principal.

UNGRADED SCHOOL.—Amos Brandt.

ST. MARY'S SCHOOL, CATHOLIC.—Sixth, corner Sveamore; Sisters of Charity, Teacher of Girls' Department; Martin Howard, Teacher of Boys' Department.

ST. FRANCIS SCHOOL, CATHOLIC.—No. 815 Second; Sisters of St. Francis, Teachers.

THE IOWA COLLEGE OF LAW—Being the Law Department of Simpson Centenary College.—Faculty: Rev. T. S. Berry, President; Hon. W. E. Miller, ex-Judge of the Supreme Court, Dean of the Faculty and Prof. of the Law of Corporations, etc.; Hon. C. C. Cole, LL.D., ex-Judge of the Supreme Court, Prof. of Commercial Law, etc.; Hon. Geo. G. Wright, LL.D., ex-U. S. Senator, Prof. of Constitutional Law, etc.; Hon. John Mitchell, Judge of Circuit Court, Prof. of the Law of Bailments, etc. Rooms in Spencer Block, Fifth st.

IOWA ACADEMY OF NATURAL SCIENCES—Meets on the sec-

and Tuesday evening of each month, in rooms of the Young Men's Christian Association. Officers: President, —; Vice President, M. W. Thomas, M. D.; Recording Secretary, Hiram A. Reid; Corresponding Secretary, J. A. Jackson; Treasurer, John Fraser; Curator, Wallace Bailey; Librarian, A. R. Fulton. Directors: G. L. Godfrey, A. N. Denman, O. W. Mansell. Committee on Publication: J. G. Forbes, Chairman; James Cormac, Loyra W. Goode, J. W. Mills, C. C. Nourse. Committee on Library: A. R. Fulton, Chairman; J. W. King, C. E. Wingate, N. E. Walsh, Dr. E. M. Morrison. Committee on Museum: Wallace Bailey, Chairman; C. A. Mosier, Dr. E. H. Carter, B. K. Clafin, J. M. Hollis.

IOWA BUSINESS COLLEGE.—A. C. Jennings, Principal, Rollins Block, Fourth, corner of Walnut.

McCLAIN BUSINESS COLLEGE.—B. W. Bowen, Principal, 315 Fifth.

ORDERS AND SOCIETIES.

MASONIC.

Pioneer Lodge No. 22, I. F. & A. M.—E. D. Janes, W. M.; H. R. Heath, S. W.; William Merrill, J. W.; Seth Graham, Treasurer; S. D. Welling, Secretary; Ed. L. Smith, S. D.; John Ross, J. D.; T. A. Hallett, S. S.; F. W. Burch, J. S.; W. H. McCoy, Tiler; G. B. Wicks, Trustee.

Capital Lodge No. 110, I. F. & A. M.—John C. Macy, W. M.; J. G. Rounds, S. W.; J. G. Krull, J. W.; C. Youngerman, Treas.; J. W. Wolfe, Secretary; Erastus W. Smith, S. D.; P. V. Carey, J. D.; E. C. Updike, S. S.; J. L. Merrill, J. S.; James Laing, Tiler; G. H. Maish, Trustee.

Home Lodge No. 370, I. F. & A. M.—C. S. Binkley, W. M.; H. Cunningham, S. W.; L. E. Ayres, J. W.; B. T. Gillette, Secretary; Wm. Christy, Treas.; H. Snyder, S. D.; W. H. Nicholas, J. D.; John Detwiler, S. S.; C. D. Coddington, J.

Corinthian Chapter No. 17, R. A. M.—J. E. Williams, High Priest; S. D. Welling, King; A. W. De Forest, Scribe; G. H. Maish, Treasurer; D. F. Callender, Secretary; B. T. Gillett, C. of H.; H. Robinson, P. S.; J. M. Lewis, R. A. C.; Matthew Long, M. 3d V.; H. W. Shepard, M. 2d V.; W. P. Gulick, M. 1st V.; G. B. Wicks, Guard; W. W. Moore, Trustee. Meets Monday on or before full moon.

Temple Commandery No. 4, A. T.—J. W. Check, Eminent Commander; M. T. V. Bowman, Generalissimo; P. H. Skinner, Capt. Gen.; Seth Graham, Treasurer; George W. Fuller, Recorder; Geo. H. Maish, Prelate; E. E. Ainsworth, S. W.; Geo. Snee, J. W.; Louis Scholtz, Sword Bearer; L. G. Krull, Standard Bearer; W. H. Shepherd, Warden; G. B. Wicks, Tiler. Regular conclave second Friday in each month.

Order of the Eastern Star, Home Lodge No. 51.—Worthy Matron, Mrs. H. W. Brunton; Worthy Patron, F. W. Dean; Associate Matron, Mrs. H. A. Gulick; Secretary, Wm. Brunton; Treasurer, Mrs. H. A. Duff; Conductress, Mrs. B. T. Gillette; A. G., Mrs. E. A. Ayres; Warden, W. P. Gulick; Guard, C. E. Dean. Meets in Masonic Hall, 320 e 5th street, first and third Tuesday in each month.

North Star Lodge No. 31, A. F. & A. M.—J. Logan, W. M.; George Taylor, J. W.; John Allen, S. W.; M. N. Bell, Sec.; William Coalson, Treas.; G. Carter, S. D.; W. White, J. D.; J. Anthony, Steward; E. Taylor, Tiler. Meets first Thursday evening of each month, over 217 Court Avenue.

ODD FELLOWS.

Ebenezer Encampment No. 10.—F. F. Metzler, C. P.; S. N. Williams, H. P.; Wm. Musson, Scribe; Louis Stutz, Treasurer. Meets at Odd Fellows Hall first and third Tuesdays in each month.

Fort Des Moines Lodge No. 25.—Henry Turner, N. G.; P. V. Carey, V. G.; J. Gurnea, R. S.; F. F. Metzler, P. S.; W. W. Moore, Warden; George Snee, Conductor; J. Palmadge, O. G.; J. Seager, I. G.; T. S. Reinig, R. S. to N. G.; Charles Shaeffer, L. S. to N. G.; S. N. Williams, R. S. to V. G.; W. Chrug, L. S. to V. G.; H. Hansen, L. S. S. Meets at Odd Fellows Hall every Monday evening.

Capital Lodge No. 106.—David Mason, N. G.; A. W. Guthrie, V. G.; John Loper, Rec. Sec.; W. Hallett, Per. Sec.; Samuel Green, Treasurer. Hall southeast corner East Sixth and Sycamore streets.

Jonathan Lodge No. 132.—J. T. Krueger, N. G.; C. Huttenlocher, V. G.; J. Ullius, Rec. Sec.; Louis Stutz, Per. Sec.; Peter Lambert, Treasurer.

Odd Fellows Protective Association.—J. C. Read, President; P. Shober, Vice President; F. F. Metzler, Secretary; T. S.

Keeney, Treasurer.—Meets at Odd Fellows Hall first Monday evening in each month.

ANCIENT ORDER OF UNITED WORKMEN.

Des Moines Lodge No. 18.—E. C. Webster, P. M. W.; Manford E. Williams, M. W.; B. F. Longley, Foreman; R. M. Stone, Overseer; S. P. Seiby, Guide; W. W. Williams, Recorder; George A. Grandale, Financier; Samuel Saucerman, Receiver; James S. Plumley, F. W.; Matthew Long, Gas Smith, J. W. King, Trustees.

Capital Lodge No. 11.—George Christ, M. W.; T. H. Smith, Foreman; L. G. Bannister, P. M. W.; C. M. Baldwin, Recorder; W. N. Heaton, Financier; H. E. Teachout, Receiver; J. Koenigsberger, Overseer; H. George, I. W.; S. Green, O. W.; T. B. Wilks, Guide; Dan. A. Poorman, D. D. G. M. W.

KNIGHTS OF PYTHIAS.

Myrtle Lodge No. 9.—Charles Hewitt, P. C.; Simon Casady, C. C.; L. G. Comparet, V. C.; John Ross, P.; Ed. R. Munk, K. of R. and S.; J. W. Bartlett, M. of F.; Fred Harbach, M. of E.; Jos. W. Bachtelle, M. of A.; A. Jones, I. G.; Fred Schroeder, O. G.; Louis Harbach, L. G. Comparet; Chas. Hewitt, Trustees. Regular meeting Monday evenings.

KNIGHTS OF TABOR.

Capital City Temple No. 71.—Meet every second Tuesday of each month.—P. D. Brown, Chief Mentor; C. S. Stewart, Vice-Mentor; George A. Stebbens, Chief Scribe; J. W. W. Marsailles, Assistant Scribe.

St. Magdalene No. 61, Daughters of the Tabernacle.—Meets every second Thursday in each month. Daughter Jane Robinson, Chief Priest; Daughter E. S. Manley, Vice-Priest; Georgia McCravens, Chief Recorder.

IOWA LEGION OF HONOR.

Legion of Honor.—Worthy President, P. H. Bristow; Worthy Vice President, George H. Gardner; Recording Secretary, W. A. Agard; Financial Secretary, T. L. Johnson; Treasurer, Gas Smith; Medical Examiner, Dr. E. R. Hutchins; Chaplain, F. J. Cressey; Usher, Charles H. Turner; Doorkeeper, J. M. Laird; Sentinel, C. D. Shreve. Trustees—One year, Geo. M. Walker; two years, J. O. Mahama; three years, H. R. Heath. Meets over 117 Walnut, every Thursday evening.

Iowa Legion of Honor, No. 24.—W. A. Haskell, President; W. L. Reed, Vice President; T. H. Smith, Recording Secretary; A. C. Stephenson, Financial Secretary; L. E. Ayers, Treasurer; Medical Examiner, Dr. Geo. W. Tibbitts.

GRAND ARMY REPUBLIC.

Crocker Post No. 12, G. A. R.—Josiah Given, Commander; M. T. V. Bowman, Sen. Vice Commander; William Merrill, Jun. Vice Commander; George W. Bristow, Adjutant; J. W. Witmer, Quartermaster; D. R. Lucas, Chaplain; M. K. McEaddin, O. D.; John S. Walker, S. M.; Thomas Morgan, Q. M. S. Meets first and third Friday nights in each month, in Odd Fellows Hall.

Kinsman Post, G. A. R.—W. F. Conrad, Commander; A. H. Botkin, Sen. Vice Commander; L. G. Berry, Jun. Vice Commander; Robert Aiton, Q. M.; R. W. Hamilton, Adj.; W. W. Thorpe, Chaplain; J. A. Boyer, Sergt. Major; C. L. Gould, Q. M. S.; Peter Carey, Officer of the Day; D. W. Warren, Officer of the Guard; Dr. B. R. Hutchins, Surgeon. Meets first and third Thursday evenings in each month, over c Walnut, s e cor Fifth.

MISCELLANEOUS.

German Turners' Association.—D. Vieser, President; A. Jann, Vice President; L. Dippel, 1st Turnwart; Fred Stehm, 2d Turnwart; H. Kippher, Rec. Sec.; P. Conradi, Cor. Sec.; E. Sonderleiter, Director of Singing; J. Kreuger, Treasurer; H. Hensch, Steward; P. Ganz, C. Harbach, L. Eickenrodt, Trustees; Louis Fritz, William Lotz, F. Harbach, School Directors; G. Zepfer, Teacher German American School.

St. Andrew's Society.—Kenneth McRae, President; James Laing, Vice President; William Fyffe, Secretary; John Ross, Treasurer. Regular meetings held on the first and third Thursdays of each month.

Bergh Society.—Giles H. Turner, President; E. M. Davis, Vice President; Charles H. Turner, Secretary; Finch & Snelling, Attorneys; J. J. Towne, Treasurer.

Saux Tribe No. 2, Imp. Order of Red Men.—William Haskins, Prophet; Lafayette Hall, Sachem; George Sample, Sen. Sagamore; James Hall, Jun. Sagamore; William E. Davis, Chief of Records; E. D. Wiley, Keeper of Wampum; T. M. Knight, Representative to Great Council. Meets on the sixth sleep of each seven suns at the 5th run, (Friday evening at 9 o'clock) at their Wigwam, No. 405 Walnut.

Fidelity Lodge, Knights of Honor.—George Sner, D.; Hamilton Browne, V. D.; J. O. Mahana, P. D.; J. M. Laird, A. D.; B. J. Bartlett, G.; C. G. Lewis, R.; E. Case, T.; Alex. Hastie, F. R.; S. J. Cope, Chaplain; Charles P. Reimig, G.; M. C. Christy, S.; R. M. Stone, Med. Ex.; W. D. [unclear], F. J. Cressey, J. W. Muffly, Trustees.

TEMPERANCE SOCIETIES.

GOOD TEMPLARS.

Union Lodge, No. 263.—George E. Lillie, W. C. T.; Miss Emma Peet, W. V. T.; Chas. E. Hart, Secretary; D. D. Fleming, F. S.; Mrs. G. E. Lillie, Treas.; J. A. Campbell, Chaplain; Henry Hanson, Marshal; Miss Kate McDowell, D. M.; Mrs. Briggs, G.; F. C. Todd, Sentinel.

Des Moines Lodge, No. 133. Miss Jennie Steele, W. C. T.; Miss May Kennedy, W. V. T.; Frank O. Green, Sec.; May Jarvis, Marshal; John Russell, D. M.; Harry Holmes, F. S.; Miss Ada Overman, Treas.; Miss Hattie Conrad, G.; Amos W. Brandt, Sentinel; Wm. M. Day, P. W. C. T.; S. D. Henry, G. W. Dep.; Geo. Brandt, R. H. Sec.; A. P. Chamberlain, L. H. Sec.; W. F. Conrad, Wm. M. Day, J. F. Kennedy, Trustees.

REFORM CLUBS.

Des Moines Reform Club.—John S. Walker, President; Perry Perkins, James Lee, Samuel Noble, Vice Presidents; O. T. Fuller, Secretary; Miss C. R. Compston, Treasurer; Rev. D. R. Lucas, Chaplain; S. B. Keller, J. P. Marion, Mrs. Dr. Allen, Josiah Given, H. W. Maxwell, Executive Committee; Mrs. Juliette Grove, Mrs. E. D. Kenworthy, James L. Frazier, Ways and Means Committee.

Capital City Reform Club.—Samuel Greene, President; W. H. Wilcox, Frank Byler, Vice Presidents; W. P. Galick, Treasurer; E. H. Reigart, Secretary; John O. Thompson, Assistant Secretary; Mrs. Rebecca Naylor, Chaplain; Mrs. Wm. Wilcox, Chorister; Miss Alice Rich, Organist; David Park, Usher; Isaac Brandt, Mrs. M. E. Coddington, W. M. Day, Executive Committee; Dr. James Wright, Mr. Samuel Greene, Mrs. Bittinger, Finance Committee; Mrs. Charles Lewis, Mrs. Noah Stutsman, Mrs. J. P. Ne Drake, Mrs. W. H. Headrick, Jr., Rev. W. S. Hooker, Visiting Committee.

West Des Moines Prohibition Club.—C. C. Wells, Pres.; H. J. Childress, Vice Pres.; H. —. Hiney, Secretary; E. D. Kenworthy, Financial Sec; Rev. R. P. Ingalls, Chaplain; Mrs. G. E. Lillie, Treasurer.

Women's Christian Temperance Union.—Mrs. C. D. Miller, Pres.; Mrs. L. A. Tubbs, Mrs. M. P. Turner, Mrs. M. A. Monroe, Vice Presidents; Mrs. J. A. Woods, Rec. Sec.; Mrs. J. A. Harvey, Treasurer. Meets each alternate Thursday at 3 p.m. at the Gospel Mission.

LOAN AND BUILDING ASSOCIATIONS.

Iowa Loan and Trust Company.—Samuel Merrill, President; J. M. Owen, Vice President; J. B. Heartwell, Secretary; Corydon E. Fuller, Treasurer; C. P. Webster, Assistant Treasurer. Directors: Ira Cook, John M. Owen, J. M. Coggeshall, C. E. Fuller, J. B. Heartwell, C. A. Dudley, Samuel Merrill.

New England Loan and Trust Company.—L. A. Grant, President; D. O. Eshbaugh, Secretary. Fifth, northwest corner Mulberry.

Union Loan Association.—Hugh R. Creighton, Secretary. 204 Fifth.

Des Moines Loan and Building Association.—Adam Dickey, Pres.; R. C. Webb, Vice Pres.; J. A. Jackson, Sec.; George H. Maish, Treasurer. Directors: B. F. Kaullinan, William Musson, C. L. Webb, James Garrity, O. H. Perkins, H. R. Heath, S. A. Robertson, C. D. Sprague, George W. Ogilvie.

Capital City Building and Loan Association.—J. F. Cochran, Pres.; D. H. Kooker, Vice Pres.; W. A. Haskell, Sec.; Charles Burnett, Treas. Directors for two years: Geo. Garver, Joseph Williams, N. S. McDonnell, Geo. W. Baker, W. R. Ankeney. Directors for one year: Leander Bolton, James Watt, Wm. H. Fleming, J. W. Cattell.

Des Moines Building Association.—Adam Howell, Pres.; J. McClain, Vice Pres.; John C. Kelly, Sec.; Simon Casady, Treas.

Merchants' Building Association.—J. W. Cattell, Pres.; Tho. O'Dea, Sec.; H. Hutsonpillar, Treas.; William Christy and J. W. Randolph, Directors.

Early Settlers' Association of Polk County. Thos. Mitchell, President; J. C. Jordan, John Hayes, B. F. Frederick, Franklin Nagle, Newton Lamb and D. V. Cole, Vice Presidents; R. L. Tidrick, Recording Secretary; Hoyt Sherman, Corresponding Secretary; R. L. Tidrick, Treasurer.

Young Men's Christian Association.—J. S. Clark, Pres.; J. B. Heartwell, Vice Pres.; Hiram H. Lee, Rec. Sec.; C. E. Wingate, Cor. Sec.; John Hollingsworth, Treas. Directors: C. R. Chase, W. G. Nixon, P. J. Jones, Geo. Sallada, George H. Osgood, Samuel Saucerman, A. Swift, J. S. Anderson, P. S. Kell, C. E. Rissler, W. E. Russell, J. J. Johns, L. Simpson. Rooms in Boyd's Block, corner Fifth and Locust. Meetings every Monday evening at 8 o'clock.

Union Relief Society. Mrs. A. Dickey, Pres.; Mrs. D. Cattell, Vice Pres.; Mrs. G. R. Osgood, Sec.; Mrs. M. L. Rawson, Treas. Ward Committees—1st Ward: Mrs. M. A. Bourne, Mrs. Dr. Carter, Mrs. L. F. Andrews. 2d Ward: Mrs. Wm. Matthews, Mrs. Dr. Rawson. 3d Ward: Mrs. Dr. Steele, Mrs. Cooke, Mrs. J. S. Carter. 4th Ward: Mrs. M. Stark, Mrs. Weaver, Mrs. W. W. Witmer. 5th Ward: Mrs. C. D. Young, Mrs. Depew, Miss Ainsley. 6th Ward: Mrs. Webb, Mrs. Mower. 7th Ward: Mrs. S. A. Nicholas. Cottage Grove: Mrs. Bonbright.

Cottage Hospital.—Rev. J. S. Jenckes, Jr., Pres.; Mrs. L. E. Wood, Treas.; Mrs. A. B. Tracy, Sec. Directors: Mrs. W. C. Finch, Mrs. A. B. Davis, Mrs. S. C. Gardiner, Mrs. J. Bird, Mrs. R. Knight, Mrs. Wilson, Mrs. Gen. Crocker, Mrs. C. D. Marsh, Miss S. C. Griffiths, Mrs. L. H. Reynolds. The Board of Directors meet on the first Wednesday of each month, at 2 o'clock p. m., at the Rectory of St. Paul's Church, No. 815 High street. Hospital on Sherman, corner of Ascension street. Medical department in charge of the Polk County Medical Society.

Soldiers' and Sailors' Association. Captain, A. H. Botkin; First Lieutenant, J. Chanley; Second Lieutenant, L. E. Ayers; Orderly, J. M. Ferrée.

Polk County Bible Society. C. E. Wingate, Pres.; B. W. Lockwood, Sec.; F. S. Gatch, Treas.; W. T. Heywood, Depository.

Polk County Medical Society. J. F. Kennedy, Pres.; W. H. Ward, 1st Vice Pres.; I. Windle, 2d Vice Pres.; J. T. Priestley,

Per. Sec., E. W. Hutchins, Cor. Sec.; Wm. Hinshaw, Treas.
W. H. Ward, G. P. Hanawalt, H. R. Page, Board of Censors.

Woman Suffrage Association. Mrs. J. S. Woods, Pres.;
Mrs. E. H. Hunter, Mrs. M. F. G. Pitman, Vice Presidents;
Miss I. Breckenridge, Treasurer; Mrs. N. T. Bemis, Cor. Sec.;
Mrs. E. H. Hunter, Rec. Sec.; Mrs. L. G. Aldrich, Mrs. B. S.
Brown, Mrs. P. Kurtz, Mrs. M. F. G. Pitman, Mrs. M. J.
Coggeshall, Executive Board.

STATE AND JUDICIAL OFFICERS.

Executive Officers. John H. Gear, Governor; Frank Campbell, Lieut. Governor; John A. T. Hull, Secretary of State; Buren R. Sherman, Auditor of State; Geo. W. Bemis, Treasurer of State; James K. Powers, Register of State Land Office; Carl W. von Coelln, Superintendent of Public Instruction; Jno. F. MeJunkin, Attorney-General; Frank M. Mills, State Printer; Matthew Parrott, State Binder.

Board of Capitol Commissioners.—R. S. Finkbine, Superintendent of Construction; John G. Foote, Superintendent of Finance; Bell & Haekney, Architects. Members of the Board Gov. John H. Gear; John G. Foote, Burlington; Cyrus Foreman, Osage; Robert S. Finkbine, Iowa City; Peter A. Dey, Iowa City; Ed Wright, Secretary, Des Moines.

Supreme Court of Iowa.—Joseph M. Beck, Fort Madison, Chief Justice; James G. Day, Sidney; Austin Adams, Dubuque; William H. Seevers, Oskaloosa; James H. Rothrock, Tipton, Justices. J. F. MeJunkin, Attorney-General; John S. Runnells, Reporter; E. J. Holmes, Clerk, Des Moines.

United States Circuit and District Courts.—Judges: Samuel F. Miller, Associate Justice of the Supreme Court, Washington, D. C.; John F. Dillon, U. S. Circuit Judge, Davenport; James M. Love, U. S. District Judge, Keokuk. Officers: James T. Lane, U. S. Dist. Attorney, Davenport; George L. Godfrey, Assistant District Attorney, Des Moines; Henry K. Love, Clerk U. S. District Court, Des Moines.

The United States Circuit Court meets in Des Moines on the second Mondays of May and October in each year.

COUNTY OFFICERS.

George W. Bristow, Auditor; P. H. Bristow, Deputy Auditor; J. L. Keyes, Clerk; V. E. Rowley and C. E. Wingate, Deputy Clerks; William Lowry, Treasurer; Enos B. Hunt, Deputy Treasurer; George H. Gardner, Recorder; R. H. Koons, Superintendent of Schools; George Lendrum, Sheriff; M. K. McEadden and Edward Smith, Deputy Sheriffs. Board of Supervisors: William Christy, Chairman; James Porter, George W. Baldwin, Samuel Britton, Wm. S. Fisher, Jailor; Geo. W. Tibbitts, M. D., County Physician; E. G. Bannister, County Attorney; John McLean, Steward of Poor Farm.

DES MOINES CITY OFFICERS.

George Snee, Mayor; J. M. Laird, Auditor; George M. Walker, Treasurer; N. K. Davis, City Clerk; P. Gad Bryan, City Solicitor. Aldermen—1st Ward, J. Wagner; 2d Ward, S. A. Robertson; 3d Ward, D. R. Ewing; 4th Ward, J. Beamer; 5th Ward, Archie Christie; 6th Ward, J. A. Hammer; 7th Ward, John Brazleton; at large, J. N. Dewey and Ira Perigo. City Police—M. D. McHenry, Judge; B. H. McHenry, Clerk; J. A. Bryan, Marshal; Adam Hamner, Deputy Marshal; All Jarvis, Chief, and E. Atmore, George Gray, J. Shanley, Chas. Mengus, C. McCauley, Frank Collins, C. Smith, J. Newman, and G. Johnson, Policemen.

FIRE DEPARTMENT.

J. McGuire, Chief; T. Kemp, First Assistant Chief; F. Harris, Second Assistant Chief; J. Fattk, Treasurer; W. Carson, Financial Sec.; Thomas Brooke, Cor. Sec.; J. McGuire, President; E. E. Johnson, Vice President.

Hazkeye Hose Co. No. 1. F. Woodry, Foreman; J. Sample, Assistant Foreman; D. Utterson, Pres.; J. Sample, Treas.; G. Sample, Sec.; J. Vandenburg, Driver; T. Brooke, W. Mosier, J. Stoll.

Fellowship Hose Co. No. 2.—J. Fattk, Foreman; J. Parks, Assistant Foreman; R. C. Johnson, President; E. Maxwell, Sec.; G. Eversoll, Driver; W. H. Nichols, E. E. Johnson.

E. J. Ingersoll Hose Co. No. 1.—J. Parks, Foreman; P. Tallon, Assistant Foreman.

Relief Hook and Ladder No. 1.—H. Guttshall, Foreman; J. Rodenbaugh, Assistant Foreman; W. Van Houten, Driver;

A. L. Griffith, P. Tallon, F. Mosier, G. Johnson, W. Carson,
G. Sample.

Des Moines Fire Alarm Telegraph.—One blow, pay no attention; indicates testing line. Two blows, indication of fire out. Three blows, sending time; 7 a. m., 12 m., and 9 p. m. Four blows, Hawkeye Hose House. Five blows, West Side Police Station. Six blows, Fellowship Hose House. Seven blows, East Side Police Station.

West Side District—1-3, 1st ward, east of Eighth st, south of Vine.

1-5, 1st ward, west of Eighth street.

2-1, 2d ward, east of Eighth st. south of Locust.

2-3, 2d ward, west of Eighth street.

2-5, 3d ward, east of Eighth st., south of Center.

3-5, 4th ward, west of Eighth street.

6-3, south of Coon.

East Side District.—4-1, 5th ward, east of Eighth st., north of Sycamore.

4-3, 5th ward, west of Eighth street.

4-5, 6th ward, east of Eighth st., south of Sycamore.

5-1, 6th ward, west of Eighth street.

5-3, 7th ward, east of Eighth st., south of Court Avenue.

6-1, 7th ward, west of Eighth street.

Fire-boxes are located as follows: No. 33, corner West Sixth and School streets.

No. 41, corner East Eleventh and Williamson streets.

MILITARY.

Adjutant General, W. L. Alexander; Surgeon General, E. J. McGorrisk.

First Brigade.—Brigadier General, F. Olmstead; Assistant Adjutant General, R. M. Shackelford; Brigade Surgeon, E. R. Hutchins; Brigade Quartermaster, G. M. Walker; Aid-de-Camp, Jesse M. Check; Aid-de-Camp, J. B. Loughran.

Third Regiment.—Adjutant, S. E. Cate; Surgeon, G. P. Hanawalt; Drum Major, S. S. Bonbright; Fife Major, A. Wessell, Hospital Steward, W. Walker.

Company A.—Captain, F. Daugerty; First Lieutenant, W. H. Wightman; Second Lieutenant, Nat Thompson.

Company B.—Captain, John Shanly; First Lieutenant, Patrick Burns; Second Lieutenant, John Lehane.

Company G.—Captain, H. Bachman; First Lieutenant, — Johnson; Second Lieutenant, J. J. Hanson.

First Artillery, Battery "M."—Captain, P. V. Carey; First Lieutenant, H. Duval; Second Lieutenant, D. W. Warren.

First Cavalry, Troop E.—Captain, S. K. Clifford; First Lieutenant, A. P. Kindred; Second Lieutenant, T. Willis.

First Colored, Company A.—Captain, W. White; First Lieutenant, G. Taylor; Second Lieutenant, W. Milligan.

BANDS.

Robinson's, (string).—Robert Robinson, Leader. 205 Fifth.

Krommer's, (string).—A. J. Krommer, Leader. Over 305 Walnut.

Streeter's, (string).—R. N. Streeter, Leader. 205 Fifth.

Light Guard, (cornet).—Robert Robinson, Leader. 205 Fifth.

Printer's, (cornet).—E. Hollis, Manager. Walnut over s e cor e Fifth.

Western Star, (cornet).—W. H. Burney, Leader. Over 115 Walnut.

Third Regiment, (martial).—S. S. Bonbright, Drum Major; A. A. Wessell, File Major. 208 Court Avenue.

Des Moines Sportsmen's Club.—Geo. W. Ogilvie, President; G. L. Eason, Vice President; E. M. Morrison, Secretary; E. D. Booth, Treasurer. Board of Directors—Chairman, S. L. McKisson; Ed. E. Ainsworth, J. F. Hahnen. Sam. Lowe, Kennel Manager.

Iowa State Mutual Benefit Association.—John A. Nash, D. D., President; H. Monroe, Vice-President; B. C. Sewall, Secretary; John Wyman, Treasurer. Directors, Rev. John A. Nash, D. D., John Wyman, H. Monroe, W. H. Hatch, A. Y. Rawson, Des Moines; Albert Lufkin, Newton; B. F. Frederic, Delos Arnold, Marshalltown; C. Denney Miles, Gilbert M. Hatch, Grinnell; Charles P. Searle, Levi Hambleton, Oskaloosa; Hon. Thomas Mitchell, Mitchellville; John Conaway, M. D., Brooklyn; John W. H. Vest, M. D., Montezuma.

Home Office, No. 701 Parry Block, Walnut Street.

POST-OFFICE DIRECTORY.

Time of closing mails at the Des Moines Post-Office, see city papers. Office time is railroad time.

STAGE ROUTES.

Elkhart, Nevada, Xenia, Moingona and Norwalk arrive by 12:00 M., Tuesday, Thursday and Saturday, and depart at 1:00 P. M.

McDivitt's Grove and Towner's Lake arrives by 1:00 P. M., Tuesdays and Fridays, and departs at 2:00 P. M.

Rising Sun and Adelphi arrives Thursday and Saturday by 12:00 M. and departs at 1:00 P. M.

Saylorville arrives by 11:30 A. M., Monday, Wednesday and Friday, and departs by 3:00 P. M.

OFFICE HOURS.

For delivery of mail and sale of stamps, from 7:00 A. M. to 7:30 P. M. On Sundays, from 9:00 to 10:00 A. M. Money Order Department from 9:00 A. M. to 4:00 P. M.

Letter Carriers make three daily deliveries, and are at the office on Sundays to hand out mail to those who call.

John Beckwith, Postmaster.

Alonzo M. Murphy, Assistant Postmaster and Superintendent of Letter Carriers.

W. L. Harlan, Money Order Clerk and Book-Keeper.

H. C. Porter, Register Letter Clerk.

A. E. Burch and George W. Howell, Mailing Clerks.

John W. Christy, Distributing Clerk.

John Jefferson, General Delivery Clerk.

E. H. Mower, Clerk in charge of Branch Office, East Side.

LETTER CARRIERS.

H. H. Casper, A. Christy, B. Daugherty, B. H. Dear, H. S. Harritt, William Hoppe, W. Walker; W. D. Wagner, substitute.

DOMESTIC POSTAGE.

Postage on Letters and all Sealed Packages, three cents for every half ounce or fraction thereof. On Local Drop Letters, two cents where there is free delivery, one cent elsewhere.

Registered Letters, ten cents extra.

Newspapers, Books, Magazines, etc., one cent for two ounces.

Blank Books, Cards, Seeds, Bulbs, Roots, Photographs, Models, etc., one cent for each ounce.

The weight of any package must not exceed four pounds.

BUSHNELL'S

DES MOINES

BUSINESS DIRECTORY.

Abstracts of Title.

GARDNER GEORGE H., 501 Mulberry.
 IOWA LOAN AND TRUST CO., 412 Court av.
 READ HASTIE & READ, room 1 Equitable blk 5th.

Everett J., new cor e 5th and Walnut.
 Forgy J. D., 1302 High.
 Greenleaf W. M., 112 Locust.
 Parlier H. F., Miss, 709 6th.
 Philo T. L., 900 Cherry.
 SHARMAN J. P., 592 Walnut.
 Witmer B. F., over 319 5th.

Agricultural Implements.

AINSWORTH & BONBRIGHT, 201 Court av.
 BAKER GEORGE C. & CO., 422 e Locust.
 BRADEN TOM, 205 Court av.
 HOLLBERGER JOHN N., 504 e Locust.
 MOLINE AGRICULTURAL DEPOT, H. H. Sickles agt 209, 202, 204 Court av.
 PALMER T. L. & CO., 107 2d.
 RANDALL & DICKEY, 217, 219 Walnut and 409 e Walnut.
 Sovereign Warren, 106 2d.
 Wagner Joseph, 405 e 6th.

Attorneys at Law.

[See Lawyers].

Auctioneers.

Allison H. B., Reinking blk Walnut.
 MAHANA J. O., 223 Walnut.
 Newhouse M., 115 Walnut.

Architects.

BARTLETT B. J., over 711 Walnut.
 Bell & Hackney, new capitol bldg.
 BLAKE & LEE, over 319 5th.
 FOSTER WILLIAM, Academy of Music.
 FERRELL CHARLES, 412 e 6th.

Bakeries.

Anderson O. L., 219 5th.
 ANNERBERG JUSTUS, 121 2d.
 GARTON S. B., 426 e Locust.
 GARTON W. T., 609 Walnut.
 Groe C. A., 507 Walnut.
 Harbush Anna Mrs., 211 3d.
 HOARE J. H. & SON, 815 Walnut.
 Kurtz & Co., 605 Walnut.
 PLUMLEY J. S., 411 Walnut.
 Reising & Co., 211 5th.
 Williams W. V., 327 e 5th.

Artists.

BALDWIN & PARSONS, 101 e 5th.

Baking Powder.

MANUFACTURER

Freeman A., 711 Park.
 TONE BROS., 207 Walnut.

HARDWARE.

J. D. SEEBERGER

Will now be found in his Specious Store, Judge Cole's Block,

Court Avenue, opposite Postoffice,

WITH

**Increased Facilities, Enlarged Stock
and Low Prices,**

He is prepared to furnish all wants in the Hardware line. A
full line of

Builders' Hardware,

Wagon and Carriage Makers Stock, Field Implements,

Iron, Steel, Nails, Wire,

WINDOW GLASS, BELTING AND CIRCULAR SAWS

ALWAYS ON HAND at LOWEST MARKET RATES.

Baled Hay.

Harrison & Steiner, 310 6th.
 KEYSER D., 324 7th.
 Knote Bros., Sycamore cor. 2d.
 Parsons T. W., 300 e Walnut.
 Slatten John, 308 e Market.
 SMITH G. S., 208 3d.

Banks.

BANK OF IOWA, Ira W. Anderson, 322 Walnut.
CAPITAL CITY BANK, A. W. Naylor pres., William Christy cash., s w cor e Locust and 5th.
CITIZENS NATIONAL, Samuel Merrill pres., J. G. Rounds cash, 509 Walnut.
DES MOINES BANK, P. M. Casady pres., Simon Casady cash, 226 3d.
IOWA NATIONAL BANK, H. K. Love pres., George H. Maish cash, cor 4th and Walnut.
VALLEY BANK, J. J. Town cash, Valley bank blk 4th n w cor Court av.

Barbed Wire Fence.

MANUFACTURERS AND DEALERS.
 [See hardware dealers.]

BAKER GEO. C. & CO., 422 e Locust.
 Snyder & Coon, 223 e 1st.
 Palmer T. S. & Co., 106 2d.
 Thackston W. D., 409 e Walnut.
SEEBERGER J. D., Court av cor 5th.

Barbers.

Acker L. P., basement Aborn House.
 BECK C., under Clapps blk.
 Bell M. N., 420 e 6th.
BIRNEY & POINDENTER, 234 4th.
 Brown B. L., 424 e Locust.
 Brown & Noel, 232 3d.
 Crandall & Co., under s w cor e Locust and 5th.
 Dohrer J., 604 Walnut.
 Henry T. J., 208 Walnut.
MOGELBERG G. W., 209 5th.
 Page John, cor 4th and Walnut.
 Robinson Elijah, 112 3d.
 Schmitt Jacob, under 202 4th.
 Seaman P. D., 314 e 4th.
 Todd Henry, 201 2d.
 Wilbur & Cleggett, 216 4th.

Bath Rooms.

Acker L. P., under Aborn House.
 Beck Conrad, under Clapps blk 5th.
 Crandall & Co., e Locust sw cor 5th.

Baths, Turkish and Electric.

PERRY A. J., M. D., 227 4th.
 THOMAS M. W. Dr., 307 4th.

Bill Posters.

Leon H. C., 309 5th.

Billiard Parlors.

Bartlett P. E., 406 e Locust.
 Boehler C. A., 100 e Court av.
 Conradi George, 210 4th.
 Deff Joseph, 203 Walnut.
HAINEN J. F., basement Aborn House.
HARRIS W. J., 226 and 228 4th, and 322 e 5th.
 McATEE P. J., 104 s 3d.
REINIG C. P., 212 4th.
 Whalen Thomas, 216 3d.

Blacksmiths.

Arnold John, 510 e Locust.
 Camp J. M., 615 e Sycamore.
GALBRAITH B., 223 Locust.
 Jennings J. B., 407 e Walnut.
 Laing James, 111 Court av.
 Mash & Moore, 614 e Sycamore.
 McClenahan C. J., 122 Locust.
MERRILL C. R., 209 6th.
MILLER H. E., 110 e Court av.
MOORE E. J., 607 e Sycamore.
 Myers & Swift, 220 2d.
 Parks & Dunlap, 112 Court av.
 Raekem J. B., 112, 114 2d.
 Swan Robert, 300 11th.
 Swope H. H., rear 414 6th.
 Tanner H. A., 316 Locust.
THOMAS J. R., 415 e Walnut.
VOODRY F., rear 711 7th.
WAGNER JOSEPH, 105 e 6th.
 Watts Thomas, rear 610 Walnut.

Blank Book Manufacturers.

Carter, Hussey & Curl, 310 Walnut
 Mills & Co., 220 and 222 4th.

Bleaching and Pressing.

Des Moines Straw Bleachery, over 717 Walnut.
 Kenwerthy R. J. Mrs., 907 Walnut.

LOUGHRAN & HILLIS

BUILD AND REPAIR

STEAM ENGINES,

BOILERS, GRAIN ELEVATORS,

FLOUR AND SAW MILL MACHINERY,

THRESHERS, REAPERS, &c., &c.

Foundry and Machine Shop cor. First and Locust Sts

J. M. TEBAY,

PRACTICAL

Piano Tuner & Repairer

A SPECIALTY MADE OF

REBUFFING AND REGULATING.

LEAVE ORDERS AT I. N. RICE'S MUSIC STORE, 205 FIFTH STREET.

Boarding Houses.

Barnett E. M. G., Mrs., 112 4th.
BANNER HOUSE, J. C. Hutten-
 bocher prop, 212 e Walnut.
 Collins S. A. Mrs., 618 Locust.
 Dwire William, 100 7th.
 Eagan Mark, e Court av s w cor 5th.
 Graefe Henry, 214 Walnut.
 Hotchkiss J. C., 414 4th.
 Humason A. J. Mrs., 422 e 4th.
 El Lorenzo, manager, 101 e Walnut.
 Lewis J. N. Mrs., 320 4th.
 Miller J. P., 123 e 5th.
 Mills Nathan H., 317 e 7th.
 Olds M. H. Mrs., 121 2d.
 Russell A. Mrs., 519 6th.
SABIN HOUSE, 523 and 525 4th.
 Shepherd J. N., 523 e Walnut.
 Tumbley Anna Miss, 601 Mulberry.
 Turgate G. W., 320 e 1st.
 Ullius Jacob, 505 e Walnut.
 Walker C., 415 Locust.
 Wilson C. A. Mrs., 100 1st.
 Wood B. F. Mrs., 408 5th.
WYANT SARAH J. Mrs., 208 3d.

Boiler Manufacturers.

Des Moines Steam Boiler and Iron
 Works, Mc Donnell & Meara, 101,
 103, 105 e Court av.
 Iowa Boiler Works, Grupe & Turn-
 ner prop, 308 e 1st.

Book Agencies.

Appleton D. & Co., New York, C.
 Beckington genl agt, room 5 Rol-
 lins blk 4th.
 Van Antwerp, Bragg & Co., Cin-
 cinnatti, J. C. Scott genl agt, 109
 Court av.

Book Binders

Carter, Hussey & Curl, 310 Walnut.
 Iowa State Bindery, Matthew Par-
 rott prop, 113 Walnut.
 Mills & Co., 220 and 222 4th.

Book Publishers.

Bushnell & Co., over 511 Mulberry.
 Mills & Co., 220 and 222 4th.
 Redhead & Wellslager 409 Court av.

Books and Stationery.

WHOLESALE

Carter, Hussey & Curl, 310 Walnut.

Mills & Co., 220 and 222 4th.
 Redhead & Wellslager, 409 Court av.

RETAIL.

ATKINSON BROS., 118 Court av.
CARTER, HUSSEY & CURL, 310
 Walnut.
 Crane C., 705 Walnut.
 Hensen H., 518 Walnut.
HEYWOOD W. T., 420 Walnut.
 Idatte A., 506 e Walnut.
MILLS & CO., 220 and 222 4th.
MOWER L. H., 407 e Locust.
MUELLHAUPT S., catholic publi-
 cations, 320 6th.
REDHEAD & WELLSLAGER,
 409 Court av.
SCHMUCKER & LOPER, 323 e 5th.

Boots and Shoes.

Christy O. H., 524 e Locust.
CORNING & McCLELLAND 321
 Walnut.
HAINEN HENRY, 514 Walnut.
 Harris & Land, 221 Court av.
HASKELL WILLIAM A., 518 e
 Locust.
HATCH & ABBETT, 523 Walnut.
 Heggen J. O., 329 e 3th.
HOARE & MILLER, 615 Walnut.
JOHNS STACY & CO., 315 Court
 av.
KAHLER C. L. & CO., 301 Walnut.
KAHLER & CO., 419 e 6th.
LONGLEY B. F., 317 Court av.
MORSE A. D. & CO., 320 Walnut.
ROGERS JOHN, 603 Walnut.
WHITE W. L., 506 Walnut.
RUSSELL BROS., 514 and 516 Mad-
 ison s Des Moines.

Bottling Works.

Boehler C. A., 100 e Court av.
 Stehm F. & Co., 717 7th.
 Potthoff August, 212 Court av.

Brass Works.

NORTHWESTERN BRASS
WORKS, Hill & Tetley props 100
 Court av.

Breweries.

CITY BREWERY, Mattes &
 Young props 803 7th.
 Joseph Schlitz Brewing Co (Mil-
 waukee), R. R. Grotte agt 4th cor
 Walnut.

HENRY HAHNEN,

MANUFACTURER OF

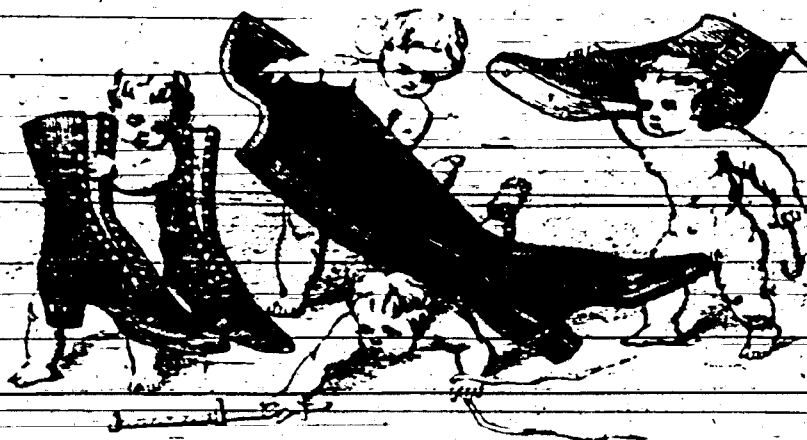
**FASHIONABLE BOOTS ^{and} SHOES**

514 WEST WALNUT STREET.

ALL REPAIRING PROMPTLY ATTENDED TO.

ESTABLISHED 1867.

A Perfect Protection for Tin, Iron, Felt and Wooden Roofs and all Exposed Metallic Surfaces.**THE DUNCAN****IRON-CLAD ROOF PAINT.****Unqualed in Durability, unrivalled for Cheapness.*****Elastic. Warranted Fire and Water Proof, Unaffected******by Heat or Cold, will not Crack or Blister.***

Special attention given to Painting of Roofs. Contracts taken for roofs of any and all buildings at the most reasonable rates. Orders solicited.

D. D. SKINNER, Agent, 723 15th St.

Kinsley Joseph, 204 13th.
 Mattes P. & Bro., 201 e Locust.
UNION BREWERY, Auhman &
 Shuster 206 Elm.

Brick Manufacturers.

Bagg W. G., 17th bet Pleasant and
 Center.
 Cooley N. B. & Son, Pennsylvania
 av nr city limits.
 Geneser Francis, 828 5th.
JANES E. D., 511 8th.
 Morris & Daugherty, yards a part
 city nr packing houses.
ROBERTSON S. A., 5th n w cor
 Vine.
YOUNGERMAN CONRAD, 206
 4th.

Bridge Builders.

King Iron Bridge Co, George E.
 genl agt 1201 Pleasant.

Brokers.

BUTIN & RUTTKAY, 215 5th.
 Carter John J., room 7 State Insur-
 ance Co's blk.
CASE & MORRISON, Equitable
 blk.
POLK & HUBBELL, 201 5th.
SMITH E. W., 212 Walnut.
 Young W. A., 613 Cherry.
 Stone George W., 501 Mulberry.

Broom Manufacturers.

MOUNT BROS., 9th s w cor e Court
 av.
JANES BROS., 410 2nd.

Burglar Alarms.

Hillis A. A., 199 5th rear Post Office
 Park.

Business Colleges.

IOWA BUSINESS COLLEGE, A.
 C. Jennings prop, Rollins blk 4th
 and Walnut.
McCLAIN BUSINESS COLLEGE
 B. W. Bowen prin, 315 5th.

Butter and Eggs.

NOBLE H. A., 1223 1st.
SEEBERGER R., 423 Walnut
 Todd E. S., under 502 Walnut.

Cabinet Makers.

[See furniture manufacturers and
 dealers.]

Carpets and Oilcloths.

Comigisky L., 504 Walnut.
HARBACH L., 223 and 225.
MERRILL, KEENEY & CO., 314
 Walnut.
RISSER C. E., 517 e Locust.
YOUNKER BROS., 423 Walnut.

Carriage Manufacturers.

KNIGHT D. R., 613 and 615 Locust.
MUNSELL & ROSE, 109 3d.
ROLLINS & WILSON CAR
RIAGE CO., 315 7th.
UNCAPHER H. P., 312 7th.
WELLS EDWARD, 720 Walnut.
WILLIAMS S. N., 221 Locust.

Carriage Trimmers.

[See carriage manufacturers.]
 Dippert William, 217 Court av.
 Uncapher H. P., 312 7th.

**China, Glass and Queens-
 ware.**

AYERS & CO., 520 e Locust.
 Chevalier W. F., 723 Walnut.
HILBERT J. D., 109 2d.
MATHANA J. C., 303 Walnut.
PERKINS & GRAY, 215 4th.
ROBINSON & JAMES, 509 Wal
 nut.

Cigar-box Manufacturers.

Muellhaupt S., 320 6th.
 Wengeler Arnold, 413 3d.

Cigars and Tobacco.

MANUFACTURERS AND DEALERS.
ALBRECHT BROS., 232 4th.
BRUNSDON JOHN, 600 Walnut
 and 231 3d.
 Bulzacott W., 309 e 5th.
CONRAD PHILIP, 302 Walnut.
 Emery George, 618 Madison s Des
 Moines.
 Fritz Louis, 222 Walnut.
GEORSHALD H. W., 305 Court av.
HARBACH F. & BRO., 316 Wal
 nut.
 Heart James, 116 3d.

University of Des Moines.

This Institution of learning is situated in one of the most healthful and beautiful parts of the city of Des Moines.

It has a competent corps of Teachers, with the following departments:

A Sub-Freshman Course

of two years, combining not only preparation for College, but all those studies pursued by students designing to spend but a limited time in study. A full

Classical and Scientific Course

of four years, such as is usually pursued in a full College course.

A Normal Department

for persons desiring to prepare for teaching.

BOARD AND LODGING

can be secured in the building, or in private families, at moderate rates. Information or particulars can be obtained by addressing,

Rev. J. A. NASH, D. D. President,

DES MOINES, IOWA.

MUSIC! MUSIC!

Lessons on the

Pianoforte & Organ,

With the most approved methods, including

THOROUGH BASS, HARMONY AND COUNTERPOINT.

By Mrs. J. N. PAGE.

An experience of nearly thirty years, combined with kind, patient and efficient teaching, will warrant her in hoping for a portion of the public patronage. Lessons given at her residence, or at the residence of pupils.

Any one course of study may be taken separately, or two or more together. Tuition reasonable.

For terms, and information as to text books, etc., call on or address her at her residence.

911 Scott Street,

JOHNSON & KOOKER, 420 e Locust.
 KLUMB P. H., 505 Walnut.
 KUBINER F. C., 508 e Court av.
 Marks L., 512 Walnut.
 MUELHAUPT S., 320 8th.
 Paul Conrad, 200 Walnut.
 POOLMAN AUGUSTUS, 112 3d.
 RUDDT THOMAS E., rear C. R. I. & P. R. R. depot.
 Warren D. W., 131 2d.
 Wren Robert, 124 3d.
 YOUNGERMAN F. W., 206 4th.

HAWKEYE COAL CO., S. Schwartz agt 215 8th.
 Mutual Coal Co., under Bank of Iowa 4th cor Walnut.
 PLEASANT HILL COAL CO., cor 3d and Locust.
 Reese Eyan, 114 e 5th.
 SEBASTOPOUL COAL CO., 517 Mulberry.
 SYPIER COAL CO., J. F. Trowbridge supt, 700 Walnut.
 UNION COAL CO., 612 Walnut.
 WATSON COAL AND MINING CO., Clapp's blk 5th.

City Officers.

[See front part of book.]

Civil Engineers.

Callan B., 408 16th.
 Carss James, room 3 Attorney's blk
 PELTON FRANK, Sherman blk.

Clothes Wringer Repairers.

Fuller J. S., 509 e Sycamore.

Clothing.

BARLOW J. K., 405 e Locust.
 GOLDSTONE N. L., 209 Court av.
 GOLDSTONE N. L. & CO., 320 e 5th.
 GOLDMAN & HYMAN, 409 Walnut.
 HATCH W. H., 407 Walnut.
 HIRSCH BROS., 401 Walnut.
 JACOBS G. & CO., 311 Walnut.
 KUHN ISAAC, 317 Walnut.
 MAHANA J. O., 303 Walnut.
 MANDELBAUM J., 411 Court av.
 MONROE H., 701 Walnut.
 POSNER J., 416 Walnut.
 SOULES & TINSLEY, 405 Walnut.
 WEINSTOCK A., 402 Walnut.
 YOUNKER L. M. & CO., 319 Walnut.

Coal Dealers.

[Wholesale.]

Bartholomew William, 404 e Walnut.
 CADY T. H., 115 e 5th.
 DES MOINES COAL CO., 319 4th.
 ECLIPSE COAL CO., 100 s 2d.
 EUREKA COAL CO., 34 6th.
 Gould C. A., 222 s e 7th.
 HAMMER BROS., 1008 and 1040 e Sycamore.

Coke.

[See coal dealers.]

Capital City Gas Light Co., e 1st bet Market and Vine.

Collection Agents.

[See lawyers.]

Lee R. W., over 465 Walnut.
 Munk E. R., over 222 4th.
 Parker John, room 7 Clapp's blk.

Commission Houses.

CAPITAL CITY COMMISSION CO., e 5th s w cor Walnut.
 MOTT L., 122 s 2d.
 POWERS H. & CO., room 11 Youngerman's blk.

Confectionery.

WHOLESALE.

Marcy H. & Co., 119 Walnut.

RETAIL.

BELL J. J., 411 e 6th.
 BOYD & NOLE, 323 5th.
 COLLINS J., 331 e 3th.
 Dodge Frank W., 617 Walnut.
 Gillette P. D., 300 Walnut.
 Grete Charles A., 507 Walnut.
 Hancock W. H., 114 e Court av.
 Howrick A., 119 e Locust.
 Idatte A., 506 e Walnut.
 Kavanaugh Patrick, 127 2d.
 Killmer G. W., 218 e Walnut.
 Kopski Julius, 512 e Walnut.
 McDonnell Michael, 421 e Walnut.
 Olds M. H. Mes., 119 and 121 2d.
 Plummer John, 111 e Walnut.
 PLUMLEY J., 414 Walnut.
 Poolman Augustus, 117 2d.
 Remit & Co., 244 6th.

S. A. Robertson,

Contractor & Builder

AND WHOLESALE AND RETAIL DEALER IN

Earlham, Port Washington and Port Byron Lime,

Cement, Plastering Hair, Stucco,

*Fire and Building Brick, Sewer Pipe, Chimney Tops, Dodge Patent
Grate Settings, Fire Clay and Sand.*

Estimates and Contracts made on Stone and Brick Work.

Orders by mail solicited, and promptly attended to.

100, 102, 104 Fifth St., one block South Postoffice.

ROBERTSON & WILLOUGHBY,

PROPRIETORS OF

Patent Lime Kilns

AND STONE QUARRIES NEAR EALHAM,

Office N. W. Corner Fifth and Vine Sts., one block South of Postoffice

DES MOINES, IOWA

Dentists.

EDWARDS & DEAN, over 761 Walnut.
 HALLETT & FULLER, 525 Walnut.
 Heaton W. N., 506 e Sycamore.
 IOWA DENTAL CO., 421 Walnut.
 Jones A., over 423 Walnut.
 MORRISON E. M., 519 Walnut.
 Rawson A., 305 Walnut.
 THOMAS C., over 413 Walnut.
 WATTS J., room 7 Rollins blk 4th.

Constables.

Brewer G. G., 501 e Locust.
 Chapman Thomas, Youngerman's blk.
 Hallett William, over 500 e Locust.
 Perry W. S., over 217 5th.

Directory Publishers.

Bushnell & Co., over 511 Mulberry.

Contractors and Builders.

ASHLEY W. M., 711 10th.
 ATKINS C. H., alley e 4th High.
 Beamer Bros., 232 2d.
 Blythe B. C., 610^{1/2} Sycamore.
 Boldrick B., 710 Walnut.
 CARLSON & YOUNG, 101 e Front.
 Eaton H. A., 3308 Center.
 Fairall H. E., 641 e Sycamore.
 Garrity James, w s e 2d bet Court av and Walnut.
 GIBSON J. A., 208 6th.
 Gilman William, 109 Jefferson.
 Des Moines.
 JANESE E. D., 511 5th.
 Jennings & Ramsay, 523 e Locust.
 KEPMER HERBER, 612 Locust.
 Kimble E. G., w s 7th bet Walnut and Mulberry.
 Morris J. E., 312 Crocker.
 NOBLE SAM'L., 318 9th.
 ROBERTSON S. A., 100 and 102 3th.
 Stutsman S., 610 e Sycamore.
 Weitz Charles, alley rear C. R. T. & P. R. R. depot.
 Whiting F. S., 216 College av.
 Woods J. A., 718 Mulberry.
 WHITAKER GEORGE, 720 6th.
 YOUNGERMAN C., 206 4th.

Dress Making.

Boehler Kate Miss, e s e 2d bet Court av and Walnut.
 BOWER W. H. Mrs., over 422 Walnut.
 Bowers A. E. Miss, 412 e Locust.
 Blasier Esther Miss, 220 e 5th.
 Campbell M. L. Mrs., 831 3d.
 CODDINGTON M. E. Mrs., 315 e 5th.
 Coreoran Anna R. Miss, over Capital City Bank.
 Franklin Carrie Mrs., 108 e Court av.
 Hipwell S. Mrs., 824 3d.
 Howard M. Mrs., 323 5th.
 KELLEY S. A. Mrs., 418 e Walnut.
 Knight M. E. Miss, 217 5th.
 Maguire M. P. Mrs., 210 5th.
 McNulty G. W. Mrs., 537 9th.
 Morris L. E. Mrs., room 5 Parry blk.
 Nourse M. M. Mrs., 621 Walnut.
 Post Anna Mrs., Locust cor 5th.
 Stone G. M. Mrs., 411 e 6th.
 Thackston Virginia Mrs., 216 e Court av.

Cooperage.

Brewer C. G., 291 e 7th.
 Brewer W. H., 320 2d.
 Ducker & Quinn 621 Allen.

Driving Parks.

Brown's Park, T. E. Brown prop. Sycamore Boulevard w of city.
 Des Moines Park, Wesley Redhead prop 7th near Raccoon river.

Cracker Manufacturers.

DES MOINES STEAM CRACKER FACTORY, W. L. Cotton prop 227 2d.

Druggists.

WHOLESALE.

LAKER WILLIAM, 222 Court av.
 BUSH L. H., 403 Walnut.
 MITCHELL BARTLETT & GRAIN, 211 Court av.

Robinson & James,

DEALERS IN

Staple and Fancy Groceries,

CHOICE TEAS,

GLASSWARE, QUEENSWARE, LAMPS, &c.

We have a large variety of best quality of goods, both in Groceries and Queensware to select from, and will sell at lowest prices.

Goods Delivered FREE to all parts of the City.

509 WALNUT STREET

GEORGE GARVER.

HENRY GARVER

Geo. Garver & Co.,

DEALERS IN

Builders and Shelf Hardware

STOVES AND TINWARE

ALSO, A FULL LINE

Table & Pocket Cutlery,

HOUSE FURNISHING GOODS, &c.

610 Walnut Street.

WARD C. H. & CO., 313 Court av.
WEAVER & MAISH, 122 Walnut.

Drugs and Medicines.

BAKER W., 222 Court av.
Booth F. D., 500 e Locust.
BUSH L. H., 103 Walnut.
DRAKE & STEPHENSON, 317 e 5th.
HAMMER ALFRED, 135 2d.
HANSEN H. C., 416 e Locust.
HARTMAN & JEWELL, 404 Walnut.
HAYES J. W., 423 e 6th.
Hippee W., 203 Court av.
MILES A. H., 307 Walnut.
MOORE S. B. & SON, 707 Walnut.
Parker J. & Co., 526 e Locust.
ROGG C. W., 511 Walnut.
SCHMUCKER & LOOPER, 323 e 5th.
WARD C. H., 328 e 5th.
WEAVER & MAISH, 122 Walnut.
WELLS L., 300 Court av.

Dry Goods.

WHOLESALE.

Bird W. K., 221 and 223 4th.
Kuhn Isaac, 317 Walnut.
OSGOOD, HARRIS & CO., 115 and 115 1/2 Walnut.

RETAIL.

BIRD W. K., 221 and 223 4th.
Buck E., 144 1/2 e Locust.
CONIGISKY L., 501 Walnut.
FRANK S., 522 Walnut.
GOLDSTONE N. L., 209 Court av.
Goldstone N. L. & Co., 320 e 5th.
HARTER & CLAUS, 502 Walnut.
Jacobs G. & Co., 311 Walnut.
KUHNS ISAAC, 317 Walnut.
KUTTNER LOUIS, 100 Court av.
MATHANA L. O., 302 Walnut.
MANDELBAUM J., 411 Court av.
MC FARLAND J., 707 Walnut.
MOORE W. W., 318 Walnut.
Morris & Hepburn, 206 and 208 5th.
OSGOOD, HARRIS & CO., 113 and 115 Walnut.
RISSER C. E., 517 e Locust.
RUSSELL BROS., 511 and 516 Madison's Des Moines.
Seigel & Gottstein, 120 e 6th.
Shloss L., 421 Walnut.
YOUNKER BROS., 423 Walnut.

Dye works.

CULLY A., 87 e Walnut.
MUTCHLAR D. L., 201 Locust.

Eating Houses.

Henry J. R., 715 Walnut.
GARTON W. T., 639 Walnut.
Kemp James F., 104 3d.
Martell John, over 210 4th.
PEUMLEY J. S., 414 Walnut.
Rudd Thomas E., rear C. R. I. & P. R. R. depot.
Willis & Fuller, 412 Walnut.
WYANT SARAH J. MRS., 208 3d.

Elevators.

Pierce Taylor, 6th's e cor Vine.

Express Companies.

AMERICAN, C. F. Demuth agt 318 Court av.
UNITED STATES, E. L. Smith agt, 312 Court av.

Examiners of Title.

[See abstracts of title.]

Atkinson Robert E., 412 Court av.
PAYNE J. J., 501 Mulberry.

Feed and Sale Stable.

Berry B. F., 115 3d.
Blyler J. e s 3d bet Vine and Market.
Clark A., 401 e Locust.
HARDIN & EVANS, 710 Locust.
Head B. P., 222 e Walnut.
Ill Lorenzo, 401 e Walnut.
Knote C. D., cor 2d and Sycamore.
Miller L. P., e 5th s e cor Court av.
Patrick John, 521 Mulberry.
Price C. H., 311 and 313 4th.
Proctor H. R., 111 3d.
Scott J. D., 317 3d.
Turner James, 230 1st.
Wells L. J., 413 4th.
Wells W. B., 313, 315 3d.
Zinsmaster William, 3d bet Vine and Market.

Feed Mills.

WILLIAMS J. D., 413 and 415 e Court av.

B. C. WHITE,

PROPRIETOR OF

CAPITAL MILLS,

Manufacturer and wholesale dealer in the

BEST BRANDS OF FLOUR, FEED, ETC.

Manufacturer of the

New Process Flour, the best in the Market.

Corner of Third and Elm Streets.

E. D. JANES,

MASON, CONTRACTOR AND BUILDER

MANUFACTURER OF BRICK.

Office 511 Eighth Street.

Morgan House,

P. MORGAN, Owner and Prop.

S. L. FULLER, SUPT.

FRANK M. FISH, CLERK

Under new management; everything first-class; charges moderate.

Fourth Street, opposite C., R. I. & P. Depot.

Feed Stores.

Atkinson M., 102 Court av.
 Harbison & Steiner, 210 6th.
 KEYSER DANIEL, 324 7th.
 SMITH GUS, 308, 310 3d.
 Woodry A. W., 324 7th.

File Works.

National File Co., G. W. Baldwin
 prop 126 e 1st.

Fish and Oysters.

Dodge Frank W., 617 Walnut.
 HARTLEY JOHN, 306 Walnut.

Florists.

Bartz Nicholas, 910 Sycamore.
 BLAIR R. L., 609 6th.
 DORR C. W., 719 Walnut.
 LAMBERT PETER, 1110 Walnut.

Flour and Feed.

HARBISON & STEINER, 210 6th.
 KEYSER D., 324 7th.
 SMITH GUS, 308 and 310 3d.
 Therkelson J. P., 1004 Center.
 Woodry A. W., 313 7th.

Flouring Mills.

CAPITAL MILLS, B. C. White
 prop cor Elm and 3d.
 Eagle Mills, D. A. Tyrell prop cor
 2d and Vine.
 EMPIRE MILLS, A. J. Jack & Co.
 props, 1st cor Center.
 NEW PROCESS EXCHANGE
 MILLS, W. P. Gulick prop, 210
 e 5th.

Foundry and Machine Shop.

BROOKS, WILSON & STEIN, 206
 and 208 s 1st.
 DES MOINES IRON WORKS, M.
 A. Penney prop, 112 and 114 e
 Walnut.
 EAGLE IRON WORKS, 301 e
 Court av.
 HAWKEYE FOUNDRY, S. Green
 prop, 104 and 106 s 2d.
 LOUGHRAN & HILLIS, 101, 103,
 105 Locust.
 NORTHWESTERN BRASS
 WORKS, 100 Court av.
 NOVELTY IRON WORKS, 123 e
 Walnut.

Fresco Artists.

Hansen Andrew, 608 e Court av.
 HITZ PAUL, under 417 Walnut.
 Holland J. H., over 521 Walnut.
 WRIGHT W. H., 219 6th.

Fruits.

Bell J. J., 411 e 6th.
 BOYD & SOLE, 323 5th.
 Dodge Frank W., 617 Walnut.
 Gillette P. D., 300 Walnut.
 HARTLEY JOHN, 306 Walnut.
 King Frank J., 608 Walnut.
 Kopski Julius, 512 1/2 Walnut.
 Stone Peter, 501 e Locust.
 WILLIS & FULLER, 412 Walnut.

Fur Manufacturers.

Ganz P., 146 Walnut.

Furniture.

WHOLESALE:

HARBACH I., 223, 225 3d.

RETAIL:

HILL ALBERT, 620 Walnut.
 HARBACH I., 223, 225 3d.
 JENKINS E., 616 Walnut.
 Lotz William, 213 Court av.
 MERRILL, KEENEY & CO., 314
 Walnut.
 NEWBLEN GUSTAF, 418 e Locust.
 PATERSON & PEEL, 516 e Sycam-
 ore.
 SIMMONDS HARRY, 219 Court
 av.

Furniture Repairs.

[See dealers and second hand stores]

Galvanized Iron Cornice.

MANUFACTURERS.

COMPARET & STARK, 315 Wal
 nut.
 Newman Clifford, 604 Walnut.

Game and Poultry.

[See fish and oysters.]

Gas Companies.

CAPITAL CITY GAS LIGHT
 CO., e 1st bet Market and Vine

SEBASTOPOL COAL CO.,*JOHN WEBER, Proprietor.***All kinds of Coal always on hand,***At the Lowest Possible Rates.**Mulberry Street, north of Court House.****R. S. MILLER,*****STONE AND CEMENT PAVEMENTS,***Curb Stones, Steps, Burial Vaults, &c.***GOOD WORK AT REASONABLE PRICES.***611 Sycamore Street.***I. R. McALISTER,****Wagon and Carriage Maker.***ALL KINDS OF WAGONS BUILT TO ORDER.**Iron and Wood work and all kinds of Carriage Repairing done.**Rear of 316 Seventh Street.***INTERNATIONAL HOTEL.***WILLIAM ZINSMASER, Prop.***\$1.50 per day. Best of Accommodations.****Good Stable Connected with the Hotel.***This House is entirely new, and first-class in every respect.
The public will find a home here.***CORNER THIRD AND MARKET STREETS**

Gents Furnishing Goods.

WHOLESALE.

Ford E. M. & Co., 314 Court av.
White George & Co., 302 Court av.

RETAIL.

BARLOW J. K., 405 e Walnut
GILLETT B. T., 305 e 5th
GOLDSTONE N. L., 209 Court av.
GOLDSTONE N. L. & CO., 320 e 5th.
GOLDMAN & HYMAN, 409 Walnut.
HATCH W. H., 407 Walnut.
HIRSCH BROS., 401 Walnut.
JACOBS G. & CO., 311 Walnut.
KUHN ISAAC, 317 Walnut.
MANDELBAUM J., 411 Court av.
MONROE H., 701 Walnut.
POSNER-J., 416 Walnut.
ROWE & CO., 208 4th.
SCHOLTZ LOUIS, 410 Walnut.
Seigel & Goststein, 420 e 6th.
SOULES & TINSLEY, 405 Walnut.
VERNON W. S., 403 Walnut.
WEINSTOCK A., 402 Walnut.
YOUNG ROBERT, 313 5th.

Glassware.

WHOLESALE.

HELBERT J. D., 107 and 109 2d.
PERKINS & GRAY, 213 4th.

Grain Dealers.

HARBISON & STEINER 210 6th.
Hunt J. H., 226 3d.
LEWIS J. M., 6th cor Vine.
Miller R. K. & Co., 306 e Sycamore.
Moller Frank P., room 7 Youngerman's blk.
MOTT L., 122 s 2d.
POWERS H. & CO., room 11 Youngerman's blk.
WOODWARD & CO., 314 7th.

Groceries.

WHOLESALE.

HEWITT BROS., 123 Walnut.
Shackelford Bros & Bos., 213 3d.
Watt & Cochran, 121 e Walnut and 228 e 5th.
WEBB R. C. & CO., 101 and 103 2d.

RETAIL.

Alberts W., 525 e Courmay.
Armbruster F., 1123 Walnut.
BAKER & VINNEDGE, 526 e Sycamore.
BELL J. J., 411 e Sycamore.
Brazelton John, 216 e 5th.
Brice Frank, 102 2d.
Buck E., 1515 e Locust.
Burnett Charles, 412 e 6th.
CHEVALIER W. F., 723 Walnut.
Chittenden F. J., 500 e Walnut.
Cohen & Blotcky, 319 e 5th.
Davis E. M., 1107 Center.
DUNKLE A. J., 508 Walnut.
Faulk & Wilson, 324 e 5th.
Flannery John F., 617 e Sycamore.
GREEE A., 312 Walnut.
HAMMER BROS., 1010 e Sycamore.
HARKNESS D. K. & CO., 317 Walnut.
Harris M., e Walnut cor 15th.
Harter E. S., 418 e 6th.
HARTLEY JOHN, 300 Walnut.
Hartman S., 205 e Walnut.
Higgins Edward, 404 e Walnut.
JACOBS B. & CO., 523 Walnut.
KUBLE FRANK, 201 e Walnut.
LABOUCQUET & REID, 311 Locust.
Marsillion C. B., 301 Mulberry.
MCCAIN & CHASE, 525 Walnut.
McCreery Frank, 115 s e 5th.
NAYLOR THOMAS, 521 Walnut.
OLDHAM & BARKALOW, 721 Walnut.
PARKHURST J. W., 418 e Sycamore.
Pollard William Mrs., 110 2d.
PRESTON J. C., 606 e Sycamore.
Richter George, 425 e Locust.
ROBINSON & JAMES, 520 Walnut.
SHANKLAND & LOCKWOD, 202 5th.
Shannon N. Mrs., 105 e Market.
SMITH GUS, 305 Walnut.
STRONG & AUGHLAN, 605 Walnut.
STOLLGREN GUST, 123 e Locust.
THEBERGELSON J. P., 1001 Center.
Thode J. H., 208 2nd.
Todd Morris, 101 2d.
Townsend W. W., 323 s e 2d.
WATERS & COTTLE, 607 Walnut.
Watt & Cochran, 121 e Sycamore.
Watt William, 122 2d.
YOUNGBERG BROS., 313 e Locust.

GEO. C. BAKER & CO.,

WHOLESALE AND RETAIL

HARDWARE,**Stoves & Tinware.****A FULL LINE ALWAYS ON HAND**

Our Stock is comprised in part of

Tin, Japanned and Pressed Ware,

—ALSO—

SHEET IRON and HOLLOW WARE,**Heavy Double and Single Barbed Fence Wire.**

We keep constantly on hand a full line of the above Goods, also, all other goods properly belonging to our line of trade.

OUR MANUFACTURE OF

TINWARE AND BARBED FENCE WIRE**IS SUPERIOR TO ANY OTHER IN THE MARKET**

Orders by mail receive prompt and careful attention

Gunsmith.

SMITH E. W. & CO., 212 Walnut.

Hair Goods.

Tongisky L., 501 Walnut.
 Dapron Bros., 114 Walnut.
 Grodijnsky W. J., 114 e Court av.
 Harrison M. & D. Misses, 831 3d.
 Smith Nettie Hand Mrs., 711 Walnut.
 Frontman R. E. Mrs., 1310 Walnut.

Hardware.

WHOLESALE.

Baker George C. & Co., 422 e Locust.
 Comparet & Stark, 315 Walnut.
 Seeberger J. D., 422 and 424 Court av.

RETAIL.

AINSWORTH & BONBRIGHT, 201 Court av.
 BAKER GEORGE C. & CO., 422 e Locust.
 BOLTON BROS., e Locust bet 5th and 6th.
 COMPARET & STARK, 315 Walnut.
 DICKS A. F., 310 Court av.
 DIMMITT GEORGE M., 507 Mulberry.
 Eusinger S. F., 417 e Locust.
 ENTWISTLE & O'DEA, 325 e 5th.
 GARVER GEORGE & CO., 619 Walnut.
 KURTZ L. H., 308 Walnut.
 LYNCH M. W., 421 e 6th.
 MATHEWS & LEDLIE, 510 Walnut.
 McGrew A. B., 102 e Walnut.
 Newman Clifford, 601 Walnut.
 SEEBERGER J. D., 422 and 424 Court av.
 SHELDON G. W., 713 Walnut.
 SIMMONDS HARRY, 219 Court av.
 Walker A. H., 210 Court av.

Hardware.

SADDLERY.

HUNTER N. W., 203, 205 2d.
 REED W. A. & CO., 313 Walnut.

Harness and Saddlery.

DIPPERT WILLIAM, 217 Court av.
 Franke L. & Co., 214 Court av.
 Harley John, 411 e 5th.
 HUNTER N. W., 203, 205 2d.
 KEENEY J. P., 216 6th.
 Kelley W. P., 308 e 5th.
 Koenigsberger John, 305 e 5th.
 Mitchell W. B. & Co., 221 Walnut.

Hatters.

MANUFACTURERS.

BENSON P. T., over 414 Walnut.
 Knapp E. W., 301 Locust.

Hats, Caps, and Furs.

Ganz Philip, 116 Walnut.
 GOLDSTONE N. L., 209 Court av.
 HIRSCH BROS., 401 Walnut.
 Hyman Isaac, 411 Walnut.
 MAILANA J. O., 303 Walnut.
 MONROE H., 701 Walnut.
 ROWE & CO., 208 4th.

Hides, Pelts, and Furs.

OBERNE, HOSICK & CO., cor 2d and Walnut.
 Stowe F. V., 618 Walnut.

Hominy Mills.

WILLIAMS J. D., 413 and 415 e Court av.

Horse Collars.

MANUFACTURERS.

DIPPERT WILLIAM, 217 Court av.
 Franke L. & Co., 214 Court av.
 Williams J. P., 214 Court av.

Hospitals.

Cottage Hospital, 1195 Sherman.

Hotels.

ABORN HOUSE, C. Wightman prop, Court av cor 4th.
 Avenue House, Joseph Wellsby prop, 307 and 309 Court av.
 BANNER HOUSE, J. C. Huttenlocher prop, 213 e Walnut.
 CAPITAL CITY HOTEL, C. E. Dean prop, 215 e Locust.

SPICE MILLS.

STONE BROTHERS,

MANUFACTURERS AND JOBBERS OF

ROASTED AND GROUND COFFEES,

SPICES AND BAKING POWDER.

207 Walnut Street.

COMPARET & STARK,

DEALERS IN

SHELF AND BUILDERS' HARDWARE.

Bar Iron, Nails, Table and Pocket Cutlery,

Stoves, Tinware, House Furnishing Goods,

RUBBER BELTING, LARGE MANILLA ROPE, &c.

MANUFACTURERS OF

Galvanized Iron Cornices, AND FURNACES.

315 Walnut Street.

Capital House, James F. Grey prop,
701 e Court av.
CENTRAL HOUSE, A. Pearson
prop, 212 e Court av.
East Des Moines House, L. P. Mil-
ler prop, 123 e 5th.
Emmet House, James Murphy prop,
120 2d.
Fanning House, John Fanning
prop, 123 4th.
GIVEN HOUSE, J. Frantz prop,
cor 3d and Vine.
GROVES HOUSE, A. G. Groves
prop, 210 e Walnut.
INTERNATIONAL HOTEL,
William Zinsmaster prop, cor 3d
and Market.
Iowa House, C. Lauritson prop, 671
e Locust.
KIRKWOOD HOUSE, Bogue &
Wyman props, Walnut cor 4th.
MONITOR HOUSE, Mrs P. Mc-
Atee prop, 100 s 3d.
MORGAN HOUSE, P. Morgan
prop, 4th cor Vine.
PENNSYLVANIA HOUSE,
Miles Pierson prop, 304 and 306 e
Court av.
Shamrock House, McTighe Michael
prop, 109 2d.
Union Hotel, Andrew Hawrick
prop, 316 e 5th.

House Movers.

Chiles E. F., 922 11th.
Lyon S. H., 423 s e 8th.
Morgan Hiram, 1416 e Sycamore.
Morgan J. M., e 6th cor Lyon.

Ice Cream.

BOYD & NOLE, 223 5th.
Collins J., 331 e 5th.
GARTON W. T., 609 Walnut.
Killmer G. W., 218 e Walnut.
Kopski Dora Mrs., 424 e Locust.
MERWIN H., 214 4th.
Stone Peter, 501 e Walnut.
WILLIS & FULLER, 412 Walnut.

Ice Dealers.

Capital City Ice Co., Teichant &
Clark props, e 5th s w cor Walnut.
DES MOINES ICE CO., William
Grefe prop, 312 Walnut.

Infirmaries.

CANCER INFIRMARY, M. W
Thomas M. D. prop, 307 4th.
Campbell James, Elm cor 1st.
Owen Infirmary, J. W. Owen prop,
619 Walnut.
Thomas Medical and Water Cure
Infirmary, M. W. Thomas M. D.
prop, 307 4th.

Insurance Agents.

ALVERSON H. C. under 500 Wal-
nut.
AYERST-ELLIOTT & CO., State
Ins. Co. blk, 4th.
BLOOD H. L., 315 5th.
BOWMAN M. T. V., Rollins blk
Walnut ne cor 4th.
BROWN J. W., under 500 Walnut.
Callander L. B., room 9 Younger-
man's blk.
Carlson J. P., over 423 e Locust.
COOK IRA, under 500 Walnut.
Cressey F. J., (Ayerst, Elliott & Co),
State Ins. Co. blk 4th.
Forbes J. Gordon, room 3 Clapp's
blk 5th.
Hollis J. M., Equitable blk.
INGERSOLL, HOWELL & CO.,
207 and 209 4th.
Lee James, 1205 Sycamore.
Paige H. C., room 3 Clapp's blk 5th.
PERCIVAL & HATTON 410 Court
av.
PERKINS L., 211 5th.
SIMONDS EDWIN A., under 500
Walnut.
Skinner W. D., (Ingersoll, Howell
& Co.), 207 and 209 4th.
Swift A., (Ingersoll, Howell & Co.,)
207 and 209 4th.
WELLS CURTIS & CO., 204 5th.
Webster E. C., 412 Court av.

Insurance Companies.

ACCIDENT.
Travelers, Accident, Hartford.
Ayerst, Elliott & Co., agts, 221
and 223 4th.
FIRE.
Etna, Hartford, Ayerst, Elliott &
Co., agts, 221 and 223 4th.
Amaron of Cincinnati, Ayerst
Elliott & Co., agts, 221 and 223 4th.
American of Philadelphia, Ayerst,
Elliott & Co., agts, 221 and 223 4th.

W. H. BOWER,
REAL ESTATE OFFICE.

— I pay Taxes, negotiate Loans, make Investments, give Information, make Collections, and promptly attend to all business pertaining to Real Estate.

— Property owned by Non-Resident Parties made a Specialty.

Corner Fifth and Walnut Streets.

MRS. BOWER,
DRESS MAKING,
IN ALL ITS BRANCHES,
CUTTING AND FITTING WARRANTED.

Over 422 Walnut Street.

THOS. McCONKEY,
Wood and Coal Dealer.

— All kinds of Dry and Green CORD AND STOVE WOOD
 always on-hand at the most reasonable prices.

FREE DELIVERY TO ALL PARTS OF THE CITY.

Yard and Office Locust n. e. cor. Fourth Street.

P. M. ASHLEY,
Contractor and Builder

— MASONRY, BRICK AND STONE WORK,
 PLASTERING, &c.

714 Walnut Street.

Boylston Mutual of Boston, Percival & Hatton, 410 Court av.	Liverpool & London & Globe Ins. Co., Ingersoll, Howell & Co. agts, 207 and 209 4th.
Buffalo German of New York, Ayerst, Elliott & Co. agts, 221 and 223 4th.	London Assurance Corporation, Ingersoll, Howell & Co. agts, 207 and 209 4th.
British American Assurance of Toronto, L. B. Callender agt, room 9 Youngerman's blk.	Manhattan of New York, Curtis Wells & Co. agts 204 5th.
Burlington of Burlington, Curtis Wells & Co. agts, 204 5th.	Manhattan of New York, J. G. Forbes agt, room 3 Clapp's blk.
Cedar Rapids Fire, H. L. Blood agt, 315 5th.	Manufacturers Fire and Marine Mass., Ingersoll, Howell & Co., agts, 207 and 209 4th.
Commercial Union Assururer, London, Ayerst, Elliott & Co. agts, 221 and 223 4th.	Merchants' Newark, Ayerst, Elliott & Co. agts, 221 and 223 4th.
Commonwealth Insurance Co., E. C. Webster agt, 412 Court av.	Meriden Conn., Ingersoll, Howell & Co. agts, 207 and 209 4th.
Connecticut Fire of Hartford, J. G. Forbes agt, room 3 Clapp's blk.	National of Hartford, H. C. Paige agt, room 3 Clapp's blk.
Continental of New York, Ira Cook agt, under 500 Walnut.	New York Underwriters of New York, Curtis Wells & Co. agts, 221 and 223 4th.
Fire Association, of Philadelphia, Ayerst, Elliott & Co. agts, 221 and 223 4th.	Newark of New York, Percival & Hatton agts, 410 Court av.
Firemans' Fund of California, Percival & Hatton agts, 410 Court av.	Niagara Fire, New York, Ingersoll, Howell & Co. agts, 207 and 209 4th.
Franklin, Phila, Ayerst, Elliott & Co., 221 and 223 4th.	North America, Edwin A. Simonds special agent, under 500 Walnut.
German American of New York, J. G. Forbes agt, room 3 Clapp's blk.	North British and Mercantile Ins. Co., Ingersoll, Howell & Co. agts, 207 and 209 4th.
Girard of Philadelphia, Percival & Hatton agts, 410 Court av.	North German of Hamburg Germany, Ayerst, Elliott & Co. agts, 221 and 223 4th.
Glens Falls, New York, Ayerst, Elliott & Co. agts, 221 and 223 4th.	Northwestern National of Milwaukee, Percival & Hatton agts, 410 Court av.
Hamburg Bremen of Germany, Percival & Hatton agts, 410 Court av.	Orient of Hartford, Curtis Wells & Co. agts, 204 5th.
Hartford Fire, Hartford, Ayerst, Elliott & Co. agts, 221 and 223 4th.	Peoples of Newark, Ayerst, Elliott & Co. agts, 221 and 223 4th.
HAWKEYE INSURANCE CO. E. J. Ingersoll pres., Adam Howell sec., 207 and 209 4th.	Pennsylvania Fire, E. A. Simonds special agt, under 500 Walnut.
Home, New York, Ayerst, Elliott & Co. agts, 221 and 223 4th.	Pennsylvania, Ingersoll, Howell & Co. agts, 207 and 209 4th.
Howard, New York, Ayerst, Elliott & Co. agts, 221 and 223 4th.	Phoenix of Hartford, Ayerst, Elliott & Co. agts, 221 and 223 4th.
Insurance Company of North America, Ira Cook agt, under 500 Walnut.	Phoenix of New York, Ingersoll, Howell & Co. agts, 207, 209 4th.
Iowa State of Keokuk, Curtis Wells & Co. agts, 204 5th.	Queen of Liverpool, Curtis Wells & Co. agts, 204 5th.
Imperial and Northern, London, Ayerst, Elliott & Co. agts 221 and 223 4th.	Rhode Island Insurance Association of Providence, Curtis Wells & Co. agts, 204 5th.
Lancashire of England, J. G. Forbes agt, room 3 Clapp's blk.	Royal Canadian of Montreal, Percival & Hatton agts, 410 Court av.

Iowa State Mutual Benefit Association.

OF DES MOINES.

Incorporated under the laws of the State of Iowa, Organized April, 1878.

OFFICERS.

JOHN A. NASH, D. D., President. B. C. SEWALL, Secretary.
H. MONROE, Vice-President. JOHN WYMAN, Treasurer.

DIRECTORS.

REV. JOHN A. NASH, D. D.,	Des Moines.
JOHN WYMAN, one of props. of the Kirkwood;	Des Moines.
H. MONROE, Merchant,	Des Moines.
W. H. HATCH, Merchant,	Des Moines.
A. Y. RAWSON, Coal Dealer,	Des Moines.
ALBERT LUFKIN, Manufacturer,	Newton.
B. F. FREDERIC, Foundry,	Marshalltown.
DELOS ARNOLD, State Senator,	Marshalltown.
C. DENNY MILES, Ins. Agent,	Grinnell.
GILBERT M. HATCH, Merchant,	Grinnell.
CHARLES P. SEARLE, Esq.,	Oskaloosa.
LEVI HAMBLETON, Merchant,	Oskaloosa.
HON. THOS. MITCHELL,	Mitchellville.
JOHN CONAWAY, M. D.,	Brooklyn.
JOHN W. H. VEST, M. D.,	Montezuma.

HOME OFFICE. NO. 701 PARRY BLOCK, WALNUT STREET

There are many men who would like to make some provision to secure to dependent and loved ones assistance and relief in case of death, who will not take out a policy in a life insurance company and do not care to join a secret organization to secure the benefits of the Relief Associations to their families.

To all such the Iowa State Mutual Benefit Association of Des Moines Iowa, of which Rev. John A. Nash is President, offers a safe plan. In this Association women are also insured. Circulars and full particulars can be obtained at the home office No. 701 Parry's Block, Walnut street, of B. C. Sewall, Sec'y.

None but healthy men and women are insured.

The assessments are graded from one dollar for persons between 18 and 30 years of age, to two dollars for those between 60 and 65 years of age.

It is managed and patronized by leading business men in the state. Amount of death benefits limited to \$2,000.00 membership unlimited. No accumulated funds for others to invest only losses by death to be paid, and those only when they occur.

Royal of Liverpool, Ingersoll How-
ell & Co. agts, 207, 209 4th.
Scottish Commercial of Scotland,
J. G. Forbes agt, room 3 Clapp's
blk 5th.
Shawmut of Boston, L. B. Callan-
der agt, room 9 Youngerman's
blk 5th.
Springfield Marine Mass., Ingersoll,
Howell & Co. agts, 207, 209 4th.
STATE INSURANCE CO., Des
Moines, Iowa, John A. Elliott
pres., Mathew Long, Sec'y, 221,
223 4th.
Star of New York, Percival & Hat-
ton agts, 410 Court av.
St Paul of Minn., Ingersoll, How-
ell & Co. agts, 207, 209 4th.
Underwriters of Boston, Percival
& Hatton agts, 410 Court av.
Underwriters of New York, Curtis
Wells & Co agts, 204 5th.
Union of Philadelphia, L. B. Cal-
lender agt, room 9 Youngerman's
blk.
Watertown of New York, J. G.
Forbes agt, room 3 Clapp's blk.
Westchester of New York, Ayerst,
Elliott & Co. agts, 221, 223 4th.

LIFE.

EQUITABLE LIFE INSUR-
ANCE CO., Hoyt Sherman pres.,
J. S. Polk Sec'y, Equitable blk 5th.
Equitable Life Assurance Society
of New York, Ira Cook agt, under
500 Walnut.
IOWA MUTUAL BENEFIT AS-
SOCIATION, Rev John A. Nash
pres., B. C. Sewall sec'y, 701 Wal-
nut.
Manhattan, H. L. Blood agt 315 5th.
Mutual Benefit of Newark, Curtis
Wells & Co. agts 204 5th.
Mutual of New York, Ayerst,
Elliott & Co. agts, 221, 223 4th.
Northwestern of Milwaukee, T.
Perkins agt, 211 5th.
WASHINGTON, M. T. V. Bow-
man genl agt, Rollins blk.

Intelligence Offices.

Hyde R. cor 4th & Walnut.
ROSSALL L. & SON, 210 Walnut.

Iron Cornices.

COMPARET & SPARK, 315 Wal-
nut.
Newman Clifford, 601 Walnut

Iron Fencing.

MANUFACTURERS and DEALERS.
ROBINSON & AHERTON, 215
4th.
WALSH N. E., 309 4th.
WARNER GEORGE A., 708 Wal-
nut.
WEBSTER I. N., 601 Walnut.

Jewelers and Watchmakers.

Curtis F. B., 335 e 5th.
Douglas William, 205 5th.
Eason G. L., 250 4th.
Goodwin & Parmelee, 504 Court av.
Hobbs H. P., 502 e Walnut.
Joseph S., 400 Walnut.
Kling August, 330 e 5th.
Leidecka P., 411 e Locust.
MAUTHIE C., 511 Walnut.
Naylor R. C., 419 e 6th.
PLUMB HENRY, 417 Walnut.
ROGG J. & SON, 418 Walnut.

Jewelry.

MANUFACTURERS and ENGRAVERS.
[See Jewelers and Watchmakers].
WEBER C. A., 514 Walnut.

Justices of the Peace.

Clark R. W. over 501 e Locust.
McClelland George F., over 500 e
Locust.
Napier T. H. room 11 Youngerman
blk.
Turner Charles H., over 215 5th.

Knitting Factories.

Des Moines Knitting Factory, Jo-
seph F. Bilz prop, 114 Walnut.

Laundries.

Capital City, C. E. Dean prop, 403 e
Locust.
City Steam Laundry, F. M. Tubbs
prop, 218 ad.
Hogeborn O., 1519 Walnut.
Long Gay, 216 4th.
Lung Sohn, 604 1/2 Walnut.
Sing Sam, 5 e Walnut.
WILLIAMS J. C., 218 ad.

Lawyers.

Andrews L. C., U. S. Court, 110 1/2
Anderson D. M. room 2 1/2 4th blk 5th

WEAVER & MAISH,

WHOLESALE AND RETAIL.

DRUGGISTS,

DEALERS IN

PAINTS, OILS, VARNISHES. COLORS.

BRUSHES, &c., &c.

WINDOW GLASS a SPECIALTY

Prescriptions Compounded with care at all Hours, Day or Night.

AGENTS FOR THE

Crystal Plate-Glass Co., of St. Louis.

Enameled, Colored and Ground Glass,

Polished and Rough Plate Glass,

French and American Sheet Glass,

Skylight and Flooring Glass

South-east corner Fifth and Walnut Streets

App. Harry J., 315 Court av.
 BAXXISTER L. G., e Walnut s w
 cor 5th
 BARCROFT, GIVEN & McC
 CALLAN, rooms 5 and 6 Youn
 german's blk.
 BARTLE P. F., room 6 Sherman
 blk.
 Baylies Oscar S., 226 3d.
 BERRY HILL & HENRY, Equit
 able blk 5th.
 BOWEN & LEAVENS, Equitable
 blk 5th.
 BROWN T. E., 707 Walnut.
 BROWN J. W., under 500 Walnut.
 BROWN & DUDEY, rooms 11
 and 12 Clapp's blk.
 BRYAN & BRYAN, 213 4th.
 Butler Frank, Clapp's blk 5th.
 CALLANDER D. E., room 9 Youn
 german's blk.
 CHAMBERLIN & HARRISON,
 507 e Locust.
 CLARK & CONNER, room 7
 Clapp's blk.
 COLE & COLE, C. C. Coles blk.
 COOPER A. L., room 7 Youn
 german's blk.
 Corning Charles A., 213 4th.
 CURTIS W. O., 521 Walnut.
 Davis J. C. Mills' blk.
 Davis J. J., Clapp's blk 5th.
 DETRICK & SNELL, 215 5th.
 Donovan D., 315 Court av.
 EDMUNDSON L. G., 200 5th.
 EMBREE JAMES, Youngerman's
 blk.
 ETHRIDGE S. S., U. S. Court
 House.
 FINCH & SNELLING, 301, 303
 Court av.
 FINKBINE CHARLES A., room
 8 Mills' blk.
 Forns J. Gordon, room 5 Clapp's
 blk.
 Fox J. L. T., 112 Court av.
 GARDNER A. W., 307 e Walnut.
 HAMMER G. R., 10th e Sycamore.
 HARVEY & LEHMAN, 317 4th.
 Heas W. C., e cor 5th and Wal
 nut.
 Holland Annie Miss, 115 Court av.
 HOBMES & NOTTINGHAM,
 Youngerman's blk.
 HOLLAND H. B., 10th e Sycamore.
 HOTALING J. D., 317 4th.
 Hovey J. A., Nourse, Kaufman
 & Co's Attorney's blk.
 Johnson Henry, 205 5th.

JONES & FIELD, rooms 6 and 7
 Mills blk.
 KAVANAUGH MARCUS JR, 226
 3d.
 Kellogg H. M., Equitable blk 5th.
 KINGSBURY A. G., 205 5th.
 Kline W. J., over 213 5th.
 LEAS WILLIAM H., 110 Court av.
 LEE GEORGE W., rooms 2 and 4
 Youngerman's blk.
 LEE R. W., over 323 Walnut.
 LEWIS GEORGE H., 205 5th.
 Love William P., Equitable blk.
 MAXWELL & WITTER, 315
 Court av.
 McCall John A., room 6 Mills' blk.
 McClain & McClelland, over 206 4th.
 McHENRY M. D., Sherman's blk.
 McHENRY W. H., Equitable blk.
 MELLER & GODFREY, 207 4th.
 MONTGOMERY W. M., over 411
 Court av.
 MUNK E. R., Mills' blk 4th.
 NOURSE, KAUFFMAN & CO.,
 Attorney's blk 5th.
 ORWIG R. G., 246 Walnut.
 PARSONS & RUNNELLS, Equit
 able blk 5th.
 PHILLIPS, GOODE & PHILLIPS,
 202 4th.
 PHILLIPS & CONRAD, over Cap
 ital City Bank.
 POLK J. S., Equitable blk.
 PORTER A. N., Cole's blk.
 SEATON LEE R., over 213 5th.
 SICKMON W. S., State Insurance
 Building.
 SMITH & BAYLIES, 115 Walnut.
 SMITH & MORRIS, over 411 Wal
 nut.
 SMITH & SMITH, room 10 Youn
 german's blk.
 STUART D. O., over 213 5th.
 TURNER C. H., over 215 5th.
 TURNER GILES H., 312 Court av.
 VORSE CHARLES S., over 217
 Walnut.
 Wilcox Henry S., 521 e sycamore.
 WILKINSON L. A., room 2 Youn
 german's blk.
 Williams Ben. A., 226 3d.
 WILLIAMSON W. W., 226 3d.
 Wilson J. C., room 7 Youngerman's
 blk.
 WISHARD & READ, over 317 e 5th
 Witter J. W., e cor 5th and Lo
 cust.
 WRIGHT, GATCH & WRIGHT,
 211 blk.

W. L. APGAR,
House & Sign Painting

GRAINING AND PLAIN DECORATING,

PAPER HANGING.

Under 419 Walnut Street.

D. APPLETON & CO., PUBLISHERS,

549 and 551 Broadway, New York.

AGENCY FOR IOWA, NEBRASKA AND DAKOTA,

Room 5 Rollins Block, Des Moines, Iowa.

Correspondence relating to a First Supply of D. APPLETON & Co.'s SCHOOL AND COLLEGE TEXT BOOKS, for introduction into schools, public or private, within the limits of this Agency, is invited, and should be addressed to C. BECKINGTON, Agent, Des Moines, Iowa.

E. D. KENWORTHY,
TAILOR,

OVER PLUMLEY'S BAKERY, 414 WALNUT STREET,

Is prepared to do all kinds of work, such as Cutting and Making, Cleaning and Repairing Gents' Clothing.

GOOD WORK ALWAYS, OR NO PAY ASKED.

CHAS. S. VORSE,

Law & Collection Office

VORSE'S BLOCK, WALNUT STREET.

Leather.

CORNING & McCLELLAND, 321 Walnut, 305 4th.
 HUNTER N. W., 203 and 205 2d.
 REED W. A. & CO., 313 Walnut.

Leather Belting.

Johns Stacy & Co., 315 Court av.
 Reed W. A. & Co., 313 Walnut.

Libraries.

Des Moines Library, Mes. W. T.
 Dart librarian, Art blk 4th.

Lightning Rods.

Maxwell J. S., 19th cor Center.
 Montgomery L. O., 113 3d.

Lime, Hair, and Cement.

Cady T. H., 115 e 5th.
 DES MOINES COAL CO., 319 4th.
 REGAN J. C., 100 6th.
 ROBERTSON S. A., 100 and 102 5th.

Lithographers.

MILLS & CO., 220 and 222 4th.
 WESTERN LITHOGRAPHING CO., W. H. Bowe pres, C. W. Girsh treas, over 621 and 623 Walnut.

Liver Pads.

Holman Liver Pad Co., Bates & Hanley general agts, over 505 Locust.

Livery.

Blyler J., e s 3d bet Vine and Market.
 CLARK A., 404 e Locust.
 ENSIGN C. W., 209 Walnut.
 HOLMES A. C. & Son, s s Walnut bet 5th and 6th.
 Hynd William, 301 e 5th.
 PRICE G. H., 311 and 313 4th.
 PROCTOR H. R., 111 3d.
 RUSSELL BROS., 419 and 421 e 5th.
 WELLS L. J., 113 4th.
 WELLS W. B., 513 and 515 3d.

Loan and Trust Companies.

IOWA LOAN AND TRUST CO., Street Merrill pres, J. E. Hunt well sec, C. E. Fuller treas, 112 Court av.

NEW ENGLAND LOAN AND TRUST CO., L. A. Grant pres, D. O. Eshbaugh sec, 5th n w cor Mulberry.

UNION LOAN ASSOCIATION Hugh R. Creighton sec, 201 5th.

Loan Agents.

ALCOTT & HAVERLY, 223 4th.
 BUTIN & RUTTKAY, 215 5th.
 CASE & MORRISON, room 1 Equitable blk.
 CATTELL J. W., 211 5th.
 COSKERY SAMUEL, 216 5th.
 FORBES J. G., room 3 Clapp's blk.
 PERKINS L., 211 5th.

Lumber Dealers.

CHICAGO LUMBER CO., Fullerton & Green props, 4th s w cor Vine, and e 5th cor Vine.
 EWING, JEWETT & CHANDLER, 6th s w cor Cherry.
 GETCHELL H. F. & SONS, 8th cor Vine.
 GILCREST J. K. & W. H., 4th s e cor Vine, and 112 e 2d.

Marble Works.

Des Moines Central Marble Co., 128 e Locust.
 DES MOINES MARBLE CO., A. G. Stein pres, F. P. Sawyer sec, Locust n w cor 7th.
 MILLER S. T., 515 Mulberry.
 SCOTT ROBERT, 208 6th.
 WHITEHEAD & FERGUSON, 117 Walnut.
 WEBSTER I. N., 601 Walnut.

Meat Markets.

Arnold Conrad, 201 3d.
 BIRD JOHN, 608 Walnut.
 BRENSDON C., 719 Walnut.
 Carson G. D., 311 e 5th.
 Carson W. C., 321 e 5th.
 Duff Alexander, 816 e Sycamore.
 Duff A. P., 1001 Center.
 Duff J. B., 512 e Walnut.
 Gil Darby, 112 2d.
 Howard & Thomas, 625 e Sycamore.
 Johnson David, 205 3d.
 Keenhold George, e s 9th bet Park and Center.
 KUNSCH HENRY, 304 Walnut.
 MORRISEY & MORRIS, 622 Walnut.

THE KIRKWOOD,

(FORMERLY THE SAVERY),

BOGUE & WYMAN, Proprietors.

Corner Fourth and Walnut Streets.

NOW OPEN FOR THE RECEPTION OF GUESTS

The Kirkwood has been put in the most thorough order—\$10,000 having been spent in repairs and improvements.

Newly Furnished Throughout

in a costly manner, and to-day STANDS WITHOUT A RIVAL in the West. The proprietors have settled upon the following rates:

\$2.00, \$2.50 and \$3.00 Per Day.

SUBJECT TO LOCATION.

THE KIRKWOOD will be conducted strictly first-class in all that the term (first-class) implies.

PARKS H. & SONS, 101 e 6th.
 Roth & Schugg, 110 e Walnut.
 Stohlgren & Hast, 326 e 5th.
 Stuckert Leonard, 719 Walnut.
 TILLEY A., 520 Walnut.
 FROSTBL & HUTTENLOCHER,
 517 Walnut.
 Zimmerman Jacob, 312 6th.

Mercantile Agencies.

DUN R. G. & Co., room 8 Clapp's
 blk.
 United States, Charles Dickerson,
 general supt, 405 Walnut.

Merchant Tailors.

Buttkereit C. G., 317 5th.
 Frank Hermann, 310 e 5th.
 GILLETT B. T., 305 e 5th.
 GOLDMAN & HYMAN, 409 Wal-
 nut.
 HORN C. W., 219 6th.
 Johnson J. A., 414 e Locust.
 Jones, Benjamin, 229 2d.
 Kenworthy E. D., over 416 Walnut.
 Landfors & Wilson, 219 5th.
 Lehner M. & Son, 201 Walnut.
 POSNER J., 416 Walnut.
 SCHOLTZ LOUIS, 410 Walnut.
 VERNON W. S., 408 Walnut.
 YOUNG ROBERT, 313 5th.
 WEINSTOCK A., 402 Walnut.

Milk Dealers.

(Address through the P. O.)

Curtis M. J.
 Day Austin,
 Goldsberry William,
 Hendrix W. H.
 Lane C. C.
 McMichael Martin,
 HARPER J. L.
 Horning J. Y.
 Horton S. P.
 Peck Henry,
 Pichan Michael,
 Swope S. J. Mrs.

Millinery.

WHOLESALE.

KNIGHT JOHN M., 127 4th.
 LEDEBER, STRAUSS & CO., 311
 and 316 Court av.
 RIEGELMAN M. & CO., 419 Wal-
 nut.

RETAIL.

Anderson B. Miss, 412 e Locust.
 BAILEY W. MRS. & CO., 229 4th.
 CLARK M. M. MRS., 705 Walnut.
 CODDINGTON M. E. MRS., 315 e
 5th.
 CONIGISKY L., 504 Walnut.
 DALY & RODGER MISSES, 408
 Court av.
 Igon M. H. Mrs., 602 e Sycamore.
 KELLEY S. A. MRS., 418 e Walnut.
 Kight M. E. Miss, 217 5th.
 KNIGHT JOHN M., 127 4th.
 KUTTNER LOUIS, 400 Court av.
 Maguire M. P. Mrs., 210 5th.
 McFARLAND J., 407 Walnut.
 RIEGELMAN M. & CO., 419 Wal-
 nut.
 WILSON MARY A. MRS., 504 e
 Walnut.

Mill Picks.

BROWN L., 207 6th.

Millwrights.

Johnson & Jarrett, e Court av cor
 3d.
 Stevens P. A. C., 207 e Walnut.

Music Schools.

BANTERLAN INSTITUTE OF
 MUSIC, Misses Nichols & Treat
 directors, 500 5th.
 DES MOINES CONSERVATORY
 OF MUSIC, H. I. Proctor director,
 over 720 Walnut.

Music Dealers.

Mills & Co., 220 and 222 4th.
 Rice I. N., 205 5th.

Music Teachers.

Blake C. Mrs., 1519 e Sycamore.
 Blake Orwell, 1519 e Sycamore.
 Chester C. C., 1621 e Locust.
 COLLEDGE DOUGLAS, 317 1/2 e
 7th.
 Dickson C. E. Mrs., 414 e 6th.
 Krommer A. J., 306 Walnut.
 NICHOLS & TREAT MISSES,
 500 5th.
 PAGE IDA S. MISS, 911 Scott
 PAGE I. N. MISS, 311 5th.
 PROCTOR H. I., over 720 Walnut
 Smith Alwilda Mrs., Walnut cor
 30th.

L. HARBACH,

[SUCCESSOR TO C. & L. HARBACH]

Manufacturer and Dealer in all kinds of

Furniture & Carpets**Window Shades**

Of every kind of Goods known to the Trade.

Lambrequins and Lace Curtains

OF EVERY KIND.

CRETANS, SERGES, JUPE, TAPESTRY,

All kinds of Woolen, Silk, Linen and Cotton Fabrics used for

WINDOW DECORATIONS.**OIL PAINTINGS, STEEL ENGRAVINGS, CHROMOS.**

Picture Mouldings and Frames,

MIRRORS AND LOOKING GLASSES.**MATTRESSES**Of every variety made. **BEDDING GOODS** in Linen and Cotton, from the common Cotton to the finest Linen.Bed Quilts, foreign and domestic, Spreads,
Comfortables, Blankets,*Table Oil Cloths, Rubber Cloth, Bed Rubber, Feather Dusters, Store
Window Shades, Cabinet Hardware, Undertakers' Hardware
and Trimmings.*

Everything that pertains to the trade, and everything of the best quality.

PRICES.

Our prices are always marked at the lowest possible figures consistent with sound trade and good goods.

Thomas, Annie L. & Pattie B.
Misses, 525 4th.
Walfelt John, 500 5th.
WRIGHT W. H. MRS., 535 6th.

News Dealers.

Burzacott W., 309 e 5th.
GRIFFITH R. A., 406 Walnut.
HENSEN H., 518 Walnut.
HEYWOOD W. T., 420 Walnut.
MOORE S. B. & SON, 709 Walnut.
MOWER L. H., 407 e Locust.
ROSSALL & SON, 210 Walnut.

Newspapers and Publications.

Des Moines City Directory, Bushnell & Co. publishers, over 511 Mulberry.
Des Moines News (Weekly), Aiton Bros. props, 319 e 5th.
Industrial Motor (monthly) T. G. Orwig publisher, over 507 Mulberry.
Iowa Printing Co. (auxiliary publications) W. E. Andrews manager, 120 and 122 4th.
Iowa Staats Anzeiger (weekly) J. Fibbeck publisher, Hawkeye bldg 4th.
Iowa State Journal (weekly) J. G. Blair manager, over 511 Mulberry.
Iowa State Leader (daily and weekly), State Leader Co. publishers, 120 and 122 4th.
Iowa State Register (daily and weekly), Clarkson Bros. props., 322 Court av.
Plain Talk, Bishard Bros. publishers, 214 e 5th.
The Analyst (monthly) J. E. Hendricks publisher, 1400 e Court av.
The People (weekly) P. C. Welch publisher, Academy of Music 8th.
Western Farm Journal, (weekly) F. R. Sprague manager, 120 4th.
Western Jurist, (monthly) Mills & Co. publishers, Mills blk 4th.

Notaries Public.

[See lawyers and real estate dealers]

Notions.

WHOLESALE.

BIRD W. K., 221 and 223 4th.

FORD E. M. & Co., 314 Court av.
LEDERER, STRAUSS & CO., 316 Court av.
Lewis, Joseph & Co., 306 Court av.
WHITE, GEORGE & CO., 302 Court av.

Notions and Fancy Goods.

[See dry goods.]

BAILEY W. MRS. & CO., 229 4th.
Brookes' Variety Bazaar, 602 Walnut.
CONIGISKY L., 504 Walnut.
Crane C., 703 Walnut.
McFARLAND J., 707 Walnut.
MOWER L. H., 407 e Locust.
RIEGELMAN M. & CO., 419 Walnut.

Oat Meal Mills.

HEATH H. R., 109 and 111 5th.
PEIRCE TAYLOR, 190 s 6th.

Oculists and Aurists.

Campbell James, 1st cor Elm.
OWEN J. W. over 619 Walnut.
THOMAS M. W., 307 4th.

Oil Mills.

CENTRAL OIL WORKS, Ankeney Bros. props e 4th cor Vine.
Des Moines Oil Mills, George W. Werum prop, e 7th cor Court av.

Oils.

WHOLESALE.

[See wholesale druggists.]

Stewart L. A. & Co., Locust cor 5th.

Omnibus Lines.

JOHNSON A. T. & SON, 310 5th

Opera Houses.

Academy of Music, Walnut cor 5th
Lewis Opera House, e Locust bet 5th and 6th.
Moore's Opera House, 4th cor Walnut.

Organ Manufacturers.

KREMLING C. H., 701 2d.

Ornamental Woodwork.

[See planing mills.]

BERG L. A., over 301 Court av

BIRD,

THE

DRY GOODS

MAN,

221 and 223 Fourth Street, Des Moines,

Has the Largest Stock,

Has the Cheapest Stock,

Has the Best Assorted Stock

Of Dry Goods at Retail in Iowa,

And in every case *GUARANTEES* to give

MORE GOODS FOR A DOLLAR,

Quality considered, than any other

RETAIL HOUSE IN THE STATE

"SPECIALTIES:"

Black Dress Silks,

Table Linens,

Colored Dress Silks,

Flannels and Blankets,

Mourning Goods,

Cloths and Cassimeres,

Cloaks and Shawls.

W. K. BIRD,

221 AND 223 FOURTH STREET

Painters.

APPLAR W. L., under 419 Walnut.
 Andrews Thomas, 417 Court av.
 Bachman Franz, 417 and 419 e 5th.
 Buck Bros., 609 e Sycamore.
 Cunningham A., 229 7th.
 Davis W. E., 1007 11th.
 Dickson A. W., 415 e 6th.
 Emorick & Silbald, 537 6th.
 GARTH GUIDO, 315 Walnut.
 GICK R. E., over 613 Walnut.
 GILSON W. H., 319 5th.
 HEARTY W. P., 377 4th.
 HITZ PAUL, under 417 Walnut.
 HOLLAND E. H., over 524 Walnut.
 Huber Frank, under 204 Walnut.
 LUNN GEORGE, 211 6th.
 Moore S. K., 607 e Sycamore.
 Scholes David, 609 e Sycamore.
 Smith T. L., 416 e 6th.
 WALKER JOHN S., 814 Walnut.
 WALTZ H. E., rear 217 3d.
 WRIGHT W. H., 249 6th.

Paper.

WHOLESALE.

ROLLINS & LANGAN, 205 Walnut.

Paper Hangers.

[See Painters.]

Brooke Thomas, 602 Walnut.
 LUCIPE W. L., 117 Walnut.

Paper Rags.

ROLLINS & LANGAN, 205 Walnut.
 Shedd L., 400 e Walnut.
 Morgan T., 329 Cottage av.

Parks.

Brown's Park, T. E. Brown prop.
 Sycamore boulevard w of city
 limits, office over 707 Walnut.
 Des Moines Driving Park, Wesley
 Redhead prop, 7th near Placeron
 river, office 319 11th.

Patent Brick Kilns.

Allen J. S., 413 National Bldg.

Pension Agents.

GUE B. F., U. S. Pension Office,
 State Ins. Co. Bldg 4th.
 LEAS W. H., 110 Court av.

Photographers.

ATEKINSON BROS., 199 5th rear
 of Post Office Park.
 BALDWIN & PEARSON, e 5th n
 e cor Walnut.
 Bellas May-Miss, 321 e 5th.
 BOYD W. F., over 206 and 208 4th.
 Everett James, e 5th n w cor Wal-
 nut.
 FREEBORN L. H., over 413 Wal-
 nut.
 LEWIS M. C., e 5th cor Walnut.
 PEIRCE E. W., over 413 and 415
 Walnut.
 SMITH C. L., 1st n w cor Court av.

Physicians and Surgeons.

ALLEN ESTHER E. MRS., 723
 S Mulberry.
 BLANCHARD J. A., 410 4th.
 BOWMAN J., room 4 Rollins blk.
 Brooks R., 310 4th.
 CARTER E. H., 319 Walnut.
 COX HENRY, over 523 Walnut.
 DICKINSON W. H., room 1 Rollins
 blk.
 ENGLISH R. G., room 12 Younger-
 man's blk.
 FIELD A. G., Rollins blk.
 Franklin W., s w cor e 5th and Wal-
 nut.
 Frederick M. D. Mrs., r 927 12th.
 GARBERICH E. W., room 1 Rollins
 blk.
 Granite J., 320 e 5th.
 Grimes W. S., Rollins blk.
 HAMMER L. A., over e 5th cor
 Walnut.
 HANAWALT G. P., 249 5th.
 HEARTWELL W. B., over 707 Wal-
 nut.
 Hershey S. S., 624 e Sycamore.
 Hershaw William, 117 Walnut.
 HILL J. J. G., over 323 Walnut.
 Hodge W., 203 Court av.
 HUNTER A. O., 506 e Sycamore.
 HUTCHINS E. R., 418 6th.
 KENNEDY J. F., over 526 e Syc-
 amore.
 KING A. D. Mrs., over 707 Walnut.
 Kuntz Mary E. Mrs., 615 e Locust.
 Longren C. E., 416 e Locust.
 MCGORRISK E. J., room 5 Ex-
 change blk.
 McKEE J. W., room 7 Younger-
 man's blk.
 Nyswander C., 310 5th.

J. C. REGAN,

(SUCCESSOR TO MARTIN TUTTLE.)

GENERAL DEALER IN

LIME AND STONE,

Cement, Stucco, Hair, Fire-Brick, Sand &c.

Prop'r PATENT LIME KILNS AND QUARRIES NEAR EARLHAM, IOWA

Office and Yard, Cor. Sixth and Vine Streets.

DES MOINES, IOWA.

JOHN M. KNIGHT,

FINE MILLINERY,

127 FOURTH STREET,

OPPOSITE THE ABORN HOUSE.

HEADQUARTERS FOR

HATS AND BONNETS,

The Largest Stock, and no Fancy Prices.

New Goods Received Daily.

No Trouble to Show Goods. Come and see us.

OWEN J. W., over 619 Walnut.
 Page H. R., 502 e Locust.
 PATCHIN R. A., over 313 Walnut.
 PERRY A. J., 4th opposite Kirk-
 wood House.
 PRIESTLEY JAMES T., cor e 6th
 and Locust.
 RAWSON & WARD, 403 Walnut.
 REES D. B., 313 Court av.
 REID F. R. II. MRS., over 711 Wal-
 nut.
 Reigart E. H., over 526 e Sycamore.
 Roberts S. W., over 405 Walnut.
 Scott T. T., 305 Walnut.
 Steele B. L., over 222 Court av.
 STONE R. M., 519 Walnut.
 Streeter M., s s Des Moines bet 15th
 and 16th.
 Tisdale D., 507 e 7th.
 Tibbets G. W., 408 5th.
 Wiley E. D., over 401 Walnut.
 Windle L., over 207 5th.

Pianos and Organs.

MILLS & CO., 220 and 222 4th.
 Rice I. N., 205 5th.
 STORY & CAMP, W. H. Lehman
 general agt, 199 5th rear Post
 Office Park.

Piano Tuners.

BOQUETT WILLIAM, 212 e Court
 av.
 FEBAY J. M., 205 5th.

Pickle Manufacturers.

Des Moines Vinegar Works, 122 2d.

Pictures and Frames.

Atkinson Bros., 118 Court av.
 Carter, Hussey & Curl, 310 Walnut
 Comigisky L., 561 Walnut.
 Crane C., 703 Walnut.
 MILLS & CO., 220 and 222 4th.
 Madhaupt S., 329 6th.
 Redhead & Wetslager, 109 Court
 av.

Planing Mills.

CARVER & YOUNG, 121 e 3d
 3th.

Plating, Electro.

PIONEER PLATE CO., E. L.
 Delle prop, rooms Sand 10 Rollins
 blk 4th.

Plasterers.

CONTRACTORS.

ASHLEY W. M., 714 10th.
 Edenburn S. W., 612 10th.
 Holden F. M., 19th bet Center and
 Crocker.
 JAMES E. D., 511 5th.
 Morris T. T., 706 9th.
 Sutton John, 420 16th.

Plow Manufacturers.

GIVEN & CARPENTER, 100 and
 102 2d.
 Platt & Spieth, 204 s 1st.
 SKINNER & BRO., Elm cor 2d.

**Plumbers, Gas and Steam
 Fitters.**

Laing James, 111 Court av.
 ROBINSON & AHERTON, 218
 4th.
 Walker A. H., 210 Court av.
 WALSH N. E., 309 4th.
 WARNER GEORGE A., 708 Wal-
 nut.

Pork Packers.

DES MOINES PACKING CO., 207
 5th.
 ELLSWORTH W. S., room 6 Clapps
 blk.
 MEEK F., 316, 318 6th.
 HOWARD & THOMAS, 625 e Syc-
 more.

Potteries.

DES MOINES POTTERY
 WORKS, E. L. & J. L. Weeks,
 props, 1st cor Willow.
 EAGLE POTTERY WORKS, E.
 C. Updike prop, 1st cor Elm.
 Emerling George, 4th cor Lyon.

Printers Book and Job.

BISHARD BROS., 214 e 5th
 BOOTON BROS., over 521 Walnut.
 BLAIR J. G., over 511 Mulberry.
 CARTER, HUSSEY & CURL, 310
 Walnut.
 KENYON PHIL O., over 507
 Mulberry.
 MILLS & CO., 220 and 222 4th.
 ROSSALL E. & SON, 210 Walnut.
 WILLIAMS J. E., Youngerman's
 blk.

EAST END

DRY GOODS HOUSE,

CHAS. E. RISSER,

DRY GOODS, CARPETS, NOTIONS,

Fancy Goods, and

Gent's Furnishing Goods.

A greater variety of FANCY GOODS and NOTIONS carried than any House in the City.

Sole Agent for the Celebrated

LESLIE PAPER PATTERNS.

The only House running a Delivery Wagon. Goods sent to any part of the City with promptness and dispatch.

CENTER ROOM LEWIS' OPERA BLOCK,

East Locust Street, between 5th and 6th.

Pumps.

Agricultural Implements &
 Crane R. W., 122 2d.
 Frank James, 111 Court av.
 MAXWELL J. S., E. 19th n. w. cor
 Center.
 Ruhmland Henry, 113 3d.
 WARNER GEORGE A., 708 Wal-
 nut.

Real Estate.

BIDWELL A. C., room 7 Attor-
 ney's blk.
 BOWER W. H., over 422 Walnut.
 BRANDT ISAAC, s. w. cor e 5th
 and Locust.
 BROWN T. E., over 707 Walnut.
 BUTIN & RUTTKAY, 215 5th.
 CARTER JOHN J., office State fir-
 surance bldg.
 CASE & MORRISON, room 1 Equi-
 table blk.
 CATTELL J. W., 211 5th.
 CHAMBERLIN A. P., 502 e Lo-
 cust.
 COOK IRA, under 500 Walnut.
 COPE S. J. & SON, over 509 Mul-
 berry.

FOSTER J. P., 511 5th.
 Fox J. L. T., 312 Court av.
 LEAS WILLIAM H., 110 Court av.
 Lyon D. W., 810 7th.
 MONTGOMERY WILLIAM, 143
 3d.
 ORWIG R. G., 246 Walnut
 PERCIVAL & HATTON, 110
 Court av.
 PERKINS L., special agt U. S. P. R.
 R. lands, 211 5th.
 READ HASTIE & READ, room
 1 Equitable blk 5th.
 SACERMAN & ENGLISH, room
 12 Youngerman's blk.
 Shaw L. M., 317 1/2 e 7th.
 TURNER GILES H., 312 Court av.
 WELLS & BERTIS & CO., 201 5th.
 WILLIAMS J. J., 301 Walnut.
 WILLIAMS & FAIRALL, 329 e
 7th.
 ZISEHART & BRO., s. w. cor e 5th
 and Walnut.

Rendering Works.

Ice and Packing Houses,
 H. H. & Co., e Maury
 211 1/2 e 7th.

Restaurants.

Albertson N. D., 509 e Walnut.
 Flint Amos, 205 Court av.
 GARTON W. T., 609 Walnut.
 Henry J. R., 715 Walnut.
 HARNISH ANNA MRS., 214 3d.
 KEMP J. F., 106 and 108 3d.
 MARTELL JOHN, over 210 4th.
 MERWIN H., 214 4th.
 PLUMLEY J. S., 114 Walnut.
 WILLIS & FULLER, 412 Walnut.
 WYANT SARAH MRS., 208 3d.

Rubber Stamps.

Rossall L. & Son, 210 Walnut.

Rustic Chair Manufacturers

Trow Charles, 133 2d.

Saloons.

Anderson A., 101 e Locust.
 Bartlett P. E., 406 e Locust.
 Bauer John A., 524 Walnut.
 Boehler C. A., 100 e Court av.
 Britton Phillip, 297 Court av.
 Conradi George, 210 4th.
 Dell Joseph, 203 Walnut.
 Duers J., 100 e Walnut.
 Egan Mark, 206 e 5th.
 Fritz Louis, 222 Walnut.
 Hahnen J. F., basement Aborn
 House.
 Harris W. J., 226 and 228 4th.
 Hartwig John, 511 Mulberry.
 Higdon James, 125 3d.
 Huttenlocher F., 209 e Walnut.
 Ill Lorenzo, manager, 191 e Walnut
 Kastburg M., 312 e Walnut.
 Kersey Henry, 222 3d.
 Kuefner J. A., 509 e Locust.
 Kurtz Charles J., 213 Walnut.
 Lounsbury George, 606 Walnut.
 McAtee P. J., 191 s 3d.
 McMillan Henry, 206 Walnut.
 Monahan P. J., 100 2d.
 Murren Patrick, 125 2d.
 Peterson Charles, 112 Walnut.
 Potthoff A., 212 Court av.
 Reinig C. P., 212 4th.
 Schreiner B., 111 e 5th.
 Smith E. D., 121 e Court
 3d.
 Stead Henry, 222 e 5th.
 Whalen Thomas, 216 3d.
 Wohlbenuth Richard, 516 Walnut.

MERRILL, KEENEY & CO.,

DEALERS IN

FURNITURE,

CARPETS AND OIL CLOTHS.

Shading Window Fixtures,

Spring Beds, Mattresses, Stair Rods.

ALSO,

COFFINS,

CASKETS,

ROBES, &c.,

AT BOTTOM PRICES FOR CASH.

314 Walnut Street.

BERG LOUIS A., 112 and 113 e Walnut.

CARVER & YOUNG 121 to 131 5th.
IOWA SCHOOL FURNITURE CO., e Court av cor 2d.

Scales.

[MANUFACTURERS AND DEALERS.]

DES MOINES SCALE COMPANY, William Dickerson prop. e 1st bet Court av and Walnut.

Laing James, 111 Court av.

FAIRBANKS, T. Braden agt., 206 and 208 Court av.

HITCHCOCK S. S., 104 Court av.

School Furniture.

IOWA SCHOOL FURNITURE CO., e Court av cor 2d.

KAGEY HENRY, 1718 Woodland av.

Seals, Stamps and Stencils.

ROSSALL & SON, 210 Walnut.

SHAW W. H., over 209 5th.

Second Hand Goods.

ANDERSON & LUNNON, 313 e 5th.

CODDINGTON C. D., 420 e Walnut.

Downs James, 217 3d.

Hougham —, 508 e Walnut.

JENKINS J. W., 616 Walnut.

SIMMONDS HARRY, 219 Court av.

Ward D. M., 201 e Walnut.

Wicks Mary Mrs., 108 e Walnut.

Seedsman.

DORR C. H., 719 Walnut.

HOBERGER JOHN H., 501 e Locust.

Sewer Pipe.

[MANUFACTURERS AND DEALERS.]

DES MOINES BRICK AND TILE CO., D. F. Butin agt., 215 5th.

IOWA METALLIC SEWER PIPE CO., Elm cor 2d.

IOWA CARBONATED STONE PIPE WORKS, 101 7th.

ROBERTSON S. A., 100 and 102 5th.

ROBINSON & ATTERTON, 218 4th.

WALSH N. E., 309 4th.

WARNER GEORGE A., 708 Walnut.

Sewing Machines.

AMERICAN SEWING MACHINE CO., William Rickards manager, 212 5th.

CODDINGTON C. D., dealer in different kinds, 335 e 5th.

DOMESTIC J. M. Ferree, dealer 88 e Walnut.

MARTIN M. A. & CO., dealer in different kinds, 214 Walnut.

SINGER SEWING MACHINE CO. A. F. Paul manager, 215 5th.

Wheeler & Wilson Sewing Machine basement Equitable blk 5th.

Shirt Factories.

ALLEN & CO., 87 e Walnut.

Shoe Makers.

Anderson C. A., 129 1/2 2d.

Anderson L. R., 526 e 6th.

CORNING & McCLELLAND 321 Walnut.

CROSBY A. C., 221 1/2 3d.

Ewing I., 411 e 5th.

FORD J. C., 120 4th.

HAHNEN HENRY, 514 Walnut.

Harris & Land, 222 Court av.

HOARE & MILLER, 615 Walnut.

Holt A. J., 129 e Locust.

Jeffries J. C., n e cor e Locust and 6th.

Johnson C., 513 e Locust.

KAHLER C. L. & CO., 301 Walnut.

KAHLER & CO., 419 e 6th.

KEMP J. F., 104 3d.

Keyes M. L., 210 3d.

KEFFER S. B., 307 Court av.

Lloyd T. E., 204 e Court av.

Nolan Peter, 206 e 5th.

O'Brien Peter, 218 6th.

Rogers John, 603 Walnut.

Shackelford R., 507 e Locust.

Shersah Jacob, 512 Walnut.

Sonderleiter Frank, 210 Walnut.

Wedst & Engvall, 518 e Locust.

Shooting Gallery.

McCormell Edwin, 215 3d.

Short Hand Reporters.

Hillis A. A., 199 5th.

Mitchell,
Bartlett
& Crain,

(SUCCESSORS TO E. R. CARY),

Wholesale Druggists

211 Court Avenue,

DES MOINES,

IOWA.

KAUFFMAN C. B., office with Nourse, Kauffman & Co.
 MOSTER C. A., County Court House.
 NOURSE C. L., office with Nourse, Kauffman & Co.
 Prosser T. J., County Court House.
 Van Pelt F. M., Clapp's blk.
 WILKINSON J. A., Equitable blk 5th.

Sidewalks.

STONE AND CONCRETE.

Artificial Stone Works, O. P. Pence prop. 16 11th.
 Asbestine Stone Works, John A. Lewis prop. 123 5th.
 Des Moines Portland Stone Works S. B. Tuttle prop. 7th cor Vine.
 MILLER R. S., 611 Sveamore.
 REGAN, J. C., 100 6th.
 Weeks J. L., Elm cor 1st.

Silver and Plated Ware.

[See jewelers and watchmakers.]
 CRANE C., 703 Walnut.
 PERKINS & GRAY, 213 4th.

Slate Roofing.

RHOADS D. G., 314 7th.

Soap Manufacturers.

ALLEN & CO., 87 e Walnut.

Soda and Mineral Water.

Stelm F. & Co., 717 7th.

Solicitors of Patents.

ORWIG THOMAS G., over 307 Mulberry.

Spice Mills.

TOBE BROS., 207 Walnut.

Stair Builders.

BERG LOUIS A., over 301 e Court av.
 CARVER & YOUNG, 121 to 131 5th.

Stereotypers.

MILLS & CO., 220-221 4th.

Stocking Manufacturers.

DES MOINES KNITTING FACTORY, J. P. BLIZ prop, 111 Walnut.

Stone Works.

ARTIFICIAL STONE WORKS, O. P. Pence prop. 16 11th.
 Asbestine Stone Works, J. A. Lewis prop. 123 5th.
 IOWA CARBONATED STONE PIPE WORKS, S. B. Tuttle prop. 101 7th.
 O'Conner-Thomas, Vine s e cor e 2d.

Stone Pipe.

MANUFACTURERS AND DEALERS.
 IOWA CARBONATED STONE PIPE WORKS, 7th cor Vine.
 IOWA METALLIC SEWER PIPE CO., Elm cor 2d.
 REGAN J. C., 100 6th.
 ROBERTSON S. A., 100 and 102 5th.
 ROBINSON & AHERTON, 218 4th.
 WALSH N. E., 399 4th.
 WARNER G. A., 700 Walnut.

Stoves and Tinware.

BAKER GEORGE C. & CO., 122 e Locust.
 BOLTON BROS., 502 e Locust.
 COMPARET & STARK, 215 Walnut.
 DICKS A. P., 310 Court av.
 DIMMITT GEORGE M., 509 Mulberry.
 ENSMINGERS E., 417 e Locust.
 ENTWISTLE & O'DEA, 325 e 5th.
 GARVER GEORGE & CO., 619 Walnut.
 JENKINS J. W., 413 Walnut.
 KURTZ L. H., 308 Walnut.
 LYNCH M. W., 421 e 5th.
 MATTHEWS & LEDLIE, 510 Walnut.
 SHELDON G. W., 713 Walnut.
 SIMMONDS HARRY, 219 Court av.

Street Railway Companies.

Des Moines Street Railway Co., M. P. Turner pres., 555 7th.

A. H. MILES,

PRESCRIPTION

DRUGGIST

A FULL LINE OF

TRUSSES,

BRACES,

PAINTS,

OILS, &c.

Country Physicians' Orders solicited, and
given special and careful attention.

ONLY FIRST CLASS GOODS KEPT.

Exchange Block, 307 Walnut Street.

Street Sprinklers.

Bennett R. D., 325 e 5th.
 Marshall Levi, 211 s 5th.

Tailors.

Balthus G. W., 88 e Walnut.
 Jones B., 229 2d.
 KENWORTHY E. D., over 114
 Walnut.
 Kruger John, 226 2d.

Tanneries.

Bush David, 516 4th.
 DUBY TANNING CO., 311 and
 313 e Locust.

Tea Dealers.

[See grocers]

EASTERN TEA CO., Rendell &
 Son managers, 236 4th.

Telegraph Companies

District Telegraph C., A. B. Gunn
 manager, office Clapp's blk 5th.
 Fire Alarm Telegraph Co., A. B.
 Gunn manager, office Clapp's blk
 5th.
 WESTERN UNION TELE-
 GRAPH CO., A. B. Gunn man-
 ager Clapp's blk 5th.

Tinware Manufacturers.

[See stoves and tinware]

BAKER GEORGE C. & CO., 422
 e Locust.
 COMPARET & STARK, 315 Wal-
 nut.
 DICKS A. F., 310 Court av.
 GARVER GEORGE & CO., 319
 Walnut.
 KURTZ L. H., 308 Walnut.
 LYNCH M. W., 421 e 6th.
 MASON & CO., 220 Court av.
 MATTHEWS & LEDLIE, 510 Wal-
 nut.
 Ray W. R., 217 6th.
 Walker A. H., 210 Court av.

Toys and Notions.

BROOKE'S VARIETY BAZAAR
 302 Walnut.

CARTER, HUSSEY & CURT, 310
 Walnut.
 CRANE C., 703 Walnut.
 GRIFFITH R. A., 406 Walnut.
 HENSEN H., 518 Walnut.
 HEYWOOD W. T., 120 Walnut.
 Idatte A., 506 e Walnut.
 MILLS & CO., 220 and 222 4th.
 MUELLHAUPT S., 320 6th.
 REDHEAD & WELLSLAGER,
 409 Court av.

Transfer Companies.

CAPITAL CITY TRANSFER
 CO., Hyland & Hammer props,
 309 5th.
 DES MOINES TRANSFER CO.,
 Cate & Graham props, 220 6th.
 JONES CLARENCE B., 544 10th.
 MERCHANTS TRANSFER CO.,
 James T. Allen prop, 616 Walnut.

Undertakers.

HARBACH L., 223 and 225 2d.
 LOTZ WILLIAM, 213 Court av.
 MERRILL, KEENEY & CO., 314
 Walnut.
 NEWLEN GUSTAF, 118 e Locust.
 PATERSON & PEEL, 516 e Syc-
 amore.

U. S. Commissioners.

Clark, J. S., room 9 Clapp's blk.
 Mason E. R., U. S. Clerk's office.
 Park William A., U. S. Clerk's office.
 Waincott George, U. S. Court
 House.

Veterinary Surgeons.

BEMIS JAMES, 710 Locust.
 Campbell L. A., 2d cor Sycamore.
 Parker Wesley, 616 Vine.
 Ray W. C., 521 Mulberry.
 TURNER W. D., 702 7th.
 Williamson J. L., 313 3d.
 Willis John, 109 e 10th.
 WRIGHT C. L., rear 314 4th.

Vinegar and Pickles.

MANUFACTURERS.

DES MOINES VINEGAR AND
 PICKLE WORKS, Mennig & Sla-
 ter props, 122 2d.

LOUIS SCHOLTZ,

FINE

Custom Tailoring,

AND

Gent's Furnishings.

Wilson Brothers' Shirts to Order.

410 WALNUT STREET.

ALBRECHT BROS.,

Manufacturers of and Dealers in

FINE CIGARS,

Smoking and Chewing Tobaccos.

And all kinds of Smokers' Articles.

IMPORTED AND KEY WEST CIGARS

A SPECIALTY

232 Fourth Street, under "The Kirkwood."

Wagons.

MANUFACTURERS AND DEALERS.

[See Agricultural Implements.]

- Bloom H., 318 2d.
- Bredinus Nicholas, 413 e 5th.
- Bedman W. K., 610 e Sycamore.
- Girton S., 114 2d.
- Humbert C. H., s w cor Madison and 7th s Des Moines.
- KNIGHT T. M., 613 and 615 Locust.
- Lawrence J. M., 622 e Sycamore.
- McALISTER J. R., rear 314 7th.
- MILLER H. E., 110 e Court av.
- Peterson Peter, 414 e 5th.
- Rackem J. B., 412 and 414 2d.
- WAGNER JOSEPH, 407 e 7th.
- WILLIAMS S. N., 221 Locust.
- WINTER D. R., 412 Court av.
- ZELI C. J., 218 2d.

Wall Paper.

- Atkinson Bros., 418 Court av.
- Carter, Hussey and Curl, 310 Walnut.
- Hensen H., 518 Walnut.
- Mills & Co., 220 and 222 4th.
- Redhead & Wellslager, 409 Court av.

Water Companies.

- Des Moines Water Co., office room 2 Equitable blk.

Wood Dealers.

- BARTHOLOMEW - WILLIAM, 304 e Walnut.
- Garver John, 9th cor Walnut.
- McCONNIEY THOMAS, Locust n e cor 4th.
- Thompson John J., 7th bet Walnut and Locust.

Woolen Mills.

- CARPENTER W. W., 100 e Locust.

H. W. MAXWELL.

D. F. WITTER.

**MAXWELL & WITTER,
Attorneys at Law**

Practice in State and Federal Courts.

Office 315 Court Avenue.

SAM'L NOBLE,

Contractor & Builder

318 NINTH STREET

B. H. BADGER,

General Agent for

**The Consolidated Fire Extinguisher Co.**

OF CHICAGO.

MANUFACTURERS OF AND DEALERS IN

Chemical Engines, Extinguishers, Fire Apparatus,

FOR CITIES, VILLAGES, TOWNS, MANUFACTORIES,

*And Public and Private Buildings, and Supplies for Fire Departments of every Description.***Improved Wagons for Patrol and Salvage Corps.***Equitable Building, Corner Fifth St. and Post Office Place.*

Chemical Fire Engines, Chemical Stationary Tanks, Babcock Portable Extinguishers, Champion Portable Extinguishers, Improved Hook and Ladder Trucks, Hose Carts, and Carriages, Extension Ladders, Pompeir Ladders, Folding Ladders, Pike Hooks, Chain Hooks, Hose Couplings, Play Pipes, Nozzles, Hose Connections, Siamese Connections, Hose Spanners, Hydrant Wrench and Spanner, Pike Axes, Common Axes, Axe Holders, Steel Crowbars, Torches, Lanterns, Automatic, Hand and Foot Gongs, Bells, Steam Lamps, Reflecting Lamps, Rubber and Leather Buckets, Hose of all kinds, Fireman's Hats, Helmets and Caps, Trumpets, Uniforms, Badges, Belts, &c. Improved Rubber Coats and Hats, Bullwinkle Snaps.

Chemical Charges for all kinds of Chemical Engines and Extinguishers.

Towns and Cities with organized Fire Departments, or about to form such an organization, are invited to write for Catalogues and estimates upon any and all kinds of equipments. None but first quality and guaranteed work is sent from the Factory. Correspondence promptly attended to.

Consolidated Fire Extinguisher Co.,

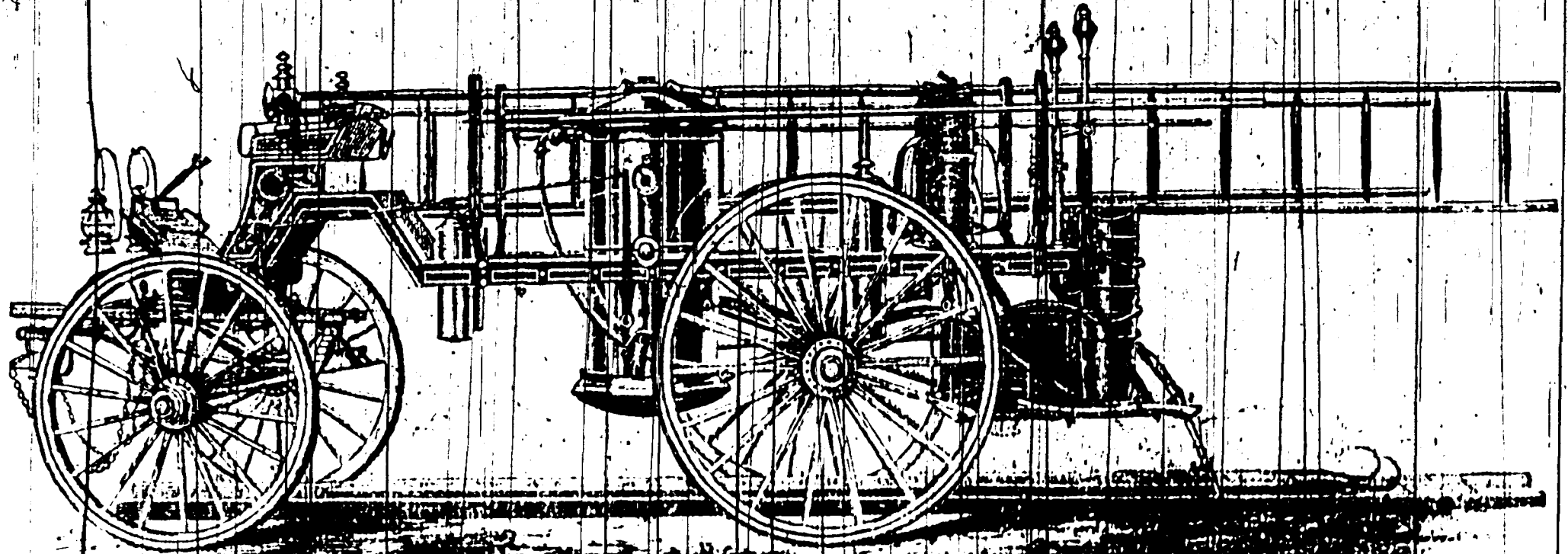

Of Chicago, Illinois.

Bushnell's Des Moines City Directory.

The Largest Manufactory of Hook and Ladder Trucks, Hose Carriages, Chemical Extinguishers and Engines in the United States.

IMPROVED FIRE APPARATUS OF EVERY DESCRIPTION, FOR
Cities, Villages, Towns, Manufactories, and Public and Private Buildings.

Write for Catalogues and estimates upon any and all kinds of equipments.

B. H. BADGER, General Agent,

Equitable Building, Corner Fifth St. and Post Office Place. DES MOINES, IOWA.

Iowa Dental Co.,

421 WALNUT STREET.

A. L. McCARTY, D. D. S., and A. MORSMAN, M. D., - - Managers.

We have permanently located in Des Moines, and are prepared to do all kinds of Dental work in the best possible manner at the following prices:

Best full set of Artificial Teeth,	- \$8.00
Extracting Teeth,	- - - - .25
Painless Extracting of Teeth,	- - .50
Silver Fillings,	- - - - .50 to 1.00
Gold Fillings,	- - - - 1.00 to 2.00

FINE GOLD FILLING A SPECIALTY.

In the manufacture of Artificial Teeth, nothing but the best material is used, and every plate is fully warranted to fit perfectly and give satisfaction, or no pay. We challenge comparison with any high priced plates made.

We manufacture our own Laughing Gas

or "VITALIZED AIR." It is fresh and pure, and will not harm any one. We administer it when desired. Under its influence no one need dread the extraction of a tooth, for it can be done without pain.

We guarantee to furnish as Good Teeth and do as Good Work as can be obtained anywhere.

Call and see us. **CONSULTATION FREE.** Remember the place

OVER 421 WALNUT STREET.

U. S. Express Comp'y

Runs on all Railroads in and out of Des Moines, (except the Des Moines and Minneapolis Narrow Gauge R. R.) which enables them to reach all principal points.

BY THE MOST DIRECT ROUTE.

FORWARDS

Parcels, Valuable Articles and Jewelry.

MERCHANDISE, BANK NOTES, SPECIE, &c...

By their own or in connection with other lines, to all

Principal Cities in the Union

WITH ALL POSSIBLE DISPATCH, AND AT

THE LOWEST RATES.

Notes, Drafts and Bills

PROMPTLY COLLECTED.

E. L. SMITH, Agent.

W. H. QUICK, Div. Supt.

312 COURT AVENUE.

K. C. NAYLOR,**Watchmaker and Jeweler,**

AND DEALER IN

WATCHES, CLOCKS AND JEWELRY,*Silver Plated Ware, &c.***Repairing and Engraving done to Order.***419 East Sixth Street.***DES MOINES****SHIRT FACTORY,***ALLEN & CO., Proprietors.***Shirts made to Order and a Fit Guaranteed.***87 East Walnut Street, near bridge.***Save Money by Buying****SEWING MACHINES**

OF

J. M. FERREE,

The largest dealer in Des Moines, and the only place where you can see an assortment of First-Class Machines. I keep in stock the

Domestic, White, New Victor, and Singer,

And sell at lowest possible figures, either for Cash or on-time payments. Repair or Rebuild and furnish Supplies for all Sewing Machines.

Needles, Oils and Attachments, always in Stock.

We employ no agents, but give agents' commissions to our customers.

Remember location, 88 East Locust, at e. end Walnut St. Bridge.

KATE DALY.

M. J. RODGER.

MISSES DALY & RODGER,

FASHIONABLE

MILLINERY,

408 COURT AVENUE.

BANK OF IOWA,

WALNUT, S. E. COR. FOURTH.

Notes, Bonds, and Mortgages Bought.

INTEREST PAID ON TIME DEPOSITS.

Drafts on all Principal Eastern Cities.

Collections promptly made.

IRA W. ANDERSON, Banker.

C. MAUTHE,

WATCHMAKER AND JEWELER,

514 Walnut Street.

Special Attention given to Repairing Watches, Clocks and Jewelry.

ALL WORK WARRANTED.

C. A. WEBER,

MANUFACTURING

JEWELER AND ENGRAVER,

With C. Mauthe, Practical Watchmaker,

514 Walnut Street.

Emblematical Charms, Badges, Pins, and Engraving a Specialty.
All kinds of Repairing Neatly Executed.

N

Bushnell's Des Moines City Directory.

P. M. Casady, President C. H. Gatch, E. S. Gatch, Ass't Cashier, Simon Casady, Cashier.

DES MOINES BANK.

PROMPT ATTENTION GIVEN TO COLLECTIONS.

CORRESPONDENTS:

*New York, Third Nat. Bank. Chicago, Commercial Nat. Bank
St. Louis, St. Louis National Bank.*

226 THIRD STREET.

TAYLOR PETRCE,

Manufacturer of

OAT MEAL,

Graham Flour and Chopped Feed.

Vine Street bet. Fifth and Sixth.

R. W. LEE,

ATTORNEY AT LAW.

Difficult Collections a Specialty.

Over 323 Walnut Street.

S. MUELHAUPT,

DEALER IN

CATHOLIC PUBLICATIONS

And all kinds of Books and Pictures.

MANUFACTURER OF

Picture Frames and Cigar Boxes.

320 Sixth Street.

DES MOINES

STEAM

Cracker Factory,

W. T. GARTON, Proprietor.

MANUFACTURER OF ALL KINDS OF

CRACKERS, BISCUIT, BREAD, CAKES, &c.

Orders promptly filled, Satisfaction Guaranteed.

220 and 222 Second Street.

W. T. GARTON,

BAKERY,

AND DEALER IN

Fruits, Confectionery, Nuts, Cigars, Cakes, Pies, &c.

Ice Cream and Oyster Parlors.

Ornamental Cakes, for Weddings, Parties, and Pic-Nics,
made to order. Wedding Parties, Festivals, &c., supplied on
Short Notice.

GOOD LUNCH ROOMS.

609 Walnut Street.

FIRE PROOF.

ECONOMICAL.

ORNAMENTAL.

Slate and Asbestos

ROOFING.

The undersigned, representing the best PENNSYLVANIA and VERMONT SLATE QUARRIES, has constantly in stock the famous

LEHIGH AND BANGOR SLATES.

And is prepared to roof all kinds of costly buildings at short notice, and at unprecedented low prices. Quality of material and work guaranteed.

Also, Sole Agent for the celebrated

H. W. John's Asbestos Felt and Paint Roofing,

An article which is in extensive use in all Eastern cities, by well known Merchants and Manufacturers, whose testimonials are a sufficient guarantee for its durability, &c.

ROOFING PAINT.

A roof may be covered with a very cheap shingle, and by application of this paint, be made to last from 20 to 25 years. OLD ROOFS can be patched and coated, looking much better, and lasting longer than new shingles without the paint, for one-third the cost of re-shingling. This paint is PRACTICALLY FIRE PROOF against sparks or flying embers, and for TIN and IRON has no equal, as it expands by heat and contracts by cold, and will not corrode in the most exposed places.

ASBESTOS CEMENT FELTING,

For covering Hot Air and Steam Pipes, Boilers, Mills, etc., furnished or applied at short notice. Estimates and testimonials furnished. Correspondence solicited. Address,

D. G. RHOADS,

314 Seventh Street

BUSHNELL'S

DES MOINES

RESIDENT DIRECTORY.

ABBREVIATIONS USED IN THIS DIRECTORY.

add.....	addition	e s.....	east side	r.....	resides
agt.....	agent	lab.....	laborer	ret.....	retail
asst.....	assistant	mk.....	maker	rev.....	reverend
av.....	avenue	mfr.....	manufacturer	s.....	south
bds.....	boards	nr.....	near	s e.....	south east
bet.....	between	n.....	north	s s.....	south side
bkpr.....	book keeper	n e.....	north-east	s w.....	south-west
bdg.....	building	n s.....	north side	sec.....	secretary
cash.....	cashier	n w.....	north-west	supt.....	superintendent
clk.....	clerk	opp.....	opposite	trns.....	treasurer
cor.....	corner	pr.....	president	w.....	west or ward
e.....	east	prop.....	proprietor	wks.....	works

A.

Abbett W. A. (Hatch & Abbett), r 914 Locust.

Abbott F. M., commercial traveler, bds Aborn House.

Aborn Block, Court av s w cor 4th.

ABORN HOUSE, Mrs. G. B. Brown prop, C. F. Wightman
manager, Court av s w cor 4th.

Abraham Benjamin, miner Watson Coal Co., r e Court av bet
19th and 20th.

Abraham Edward, wks Watson Coal Co., r e Court av bet 19th
and 20th.

Abraham Joseph, wks Watson Coal Co., r e Court av bet 19th
and 20th.

Abraham Mary A. Mrs., r e Court av bet 19th and 20th.

Abraham William, wks Watson Coal Co., r e Court av bet 19th
and 20th.

ACADEMY OF MUSIC, William Foster prop, Walnut s e
cor 8th.

Acker L. P., Barber under 128 4th; r 16 10th.

Ackley George, bds 301 e south 7th.

Ackley Homer, wks W. S. Ellsworth, r 301 e south 7th.

Adams Alice Mrs., r 211 7th.

Adams David, dry goods salesman, bds Union Hotel.

Adams D. C. Rev., evangelist, r 1713 e Walnut.

Adams E. J., clk J. P. Foster, bds 504 8th.

Adams Frank, porter Given House.

Adams Joseph, wks Des Moines Packing Co., r e s e 23d bet Brooks and Walnut.

Addington S., painter, r 1326 e Sycamore.

Adkins Margaret J. Mrs., dressmaker, r 810 e Court av.

Adkins Perry, clk Ira Perigo, bds e 6th s w cor Walnut.

Adie Berthie Miss, wks 719 6th.

Agard W. A., Sec. Capital City Gas Co., r 908 e Walker.

A'Hern James, lab, r 503 Hillside av, s Des Moines.

A'Hern M. Mrs., r 503 Hillside av, s Des Moines.

Ainsworth E. E., (Ainsworth & Bonbright) bds Sabin House.

Ainsworth J. S., gen agt Champion Reaper Co., r Woodland av, s e cor 15th.

Ainsworth L. H., clk Ainsworth & Bonbright, r 201 Court av.

AINSWORTH & BONBRIGHT, (E. E. Ainsworth and J. S. Bonbright), hardware, agricultural implements and seeds, 201 Court av.

Aitkin M. H. Miss, teacher third ward, bds 1102 Sycamore.

AITON BROS., (R. and J. Aiton,) publishers and proprietors Des Moines News, 419 e 6th.

Aiton John, (Aiton Bros.) r 1117 Maple.

Aiton Robert, (Aiton Bros.) and editor Des Moines News, r 1117 Maple.

Aken James, brick mason, bds 317 1/2 e 7th.

Akin Isaac W., commercial traveler, bds Sabin House.

Alberts W., grocer 523 e Court av, r 523 e Court av.

Albertson Mary Miss, wks 509 e Walnut.

Albertson N. D., prop Pennsylvania Restaurant, r 509 e Walnut.

Alburn C. W., carpenter, r s s Des Moines bet 15th and 16th.

ALBRECHT BROS., (William and Herman Albrecht), mnfrs and dealers in cigars and tobacco, 232 4th.

Albrecht Frank, cigar mkr Albrecht Bros., r 1110 8th.

Albrecht Frederick, wks freight house C. R. I. & P. R. R. Co., bds 621 e Locust.

Albrecht Herman, (Albrecht Bros.), r 1110 8th.

Albrecht John, r 1110 8th.

Albrecht Mary Miss, tailoress H. Frank, r 1110 8th.

Albrecht William, (Albrecht Bros.), r 1110 8th.

Alcott A. G., (Alcott & Haverly), bds 834 5th.

- ALCOTT & HAVERLY, (A. G. Alcott and D. M. Haverly),
loan agents, 233 4th.
- Aldrich Anna W. Mrs., r 514 10th.
- Aldrich Lizzie E. Miss, student, r 1201 12th.
- Aldrich L. G. Mrs., r 900 3d.
- Alexander D. E., clk L. H. Bush, bds 1010 Mulberry.
- Alexander Henry, cook Monitor House, r over 817 Walnut.
- Alexander J., r 510 3d.
- Alexander W. L., adjutant general state of Iowa, bds Aborn
House.
- Allen Charles, barber T. J. Henry, bds 308 e 5th.
- Allen D. D., butter worker H. A. Noble, bds International
Hotel.
- Allen D. E., wks H. A. Noble, bds International Hotel.
- ALLEN ESTHER E. MRS., physician, r 723 Mulberry.
- Allen Frank B., machinist Loughran & Hillis, r 321 s 6th.
- Allen George H., night clk Given House.
- Allen H., waiter Kirkwood House.
- ALLEN JAMES T., city transfer, r 1009 12th.
- Allen John, wks T. S. Wright, r 1211 Park.
- Allen John, (Allen & Crandall), r 308 e 5th.
- ALLEN M. C., (Allen & Co.), bds 408 Des Moines.
- Allen Reason, lab, r 321 s 6th.
- Allen Thomas, carpenter, r 1506 Ninth.
- Allen William H., carpenter, r bet 3d and 4th n School.
- Allen Mary Miss, wks 524 High.
- ALLEN & CO., (M. C. Allen and ———), props Des Moines
Shirt Factory, 87 e Walnut.
- Allen & Crandall (John Allen and H. B. Crandall), barbers under
Capital City Bank, e 5th s w cor Loctst.
- Allison H. B., stock auctioneer, r Reinking block.
- Allmert O. P., tailor Louis Scholtz, r 508 e 1st.
- Alloway Sarah Mrs., r n s Mulberry bet 13th and 14th.
- Allum M. T., bkpr W. T. Garton, bds 722 6th.
- Alman Eugene, lab, bds 705 s 5th.
- Almart O., tailor Louis Scholtz, r 514 e 1st.
- Alverson Frank, brakeman, bds Pennsylvania House.
- Alverson H. C., special agent Continental Insurance Co., 203
5th, bds w s 6th bet Center and Crocker.
- Amend Conrad, meat market 204 3d, r 204 3d.
- Amend Philip, butcher Conrad Amend, r 506 2d.
- AMERICAN EMIGRANT COMPANY, H. L. Skinner agt,
Harvey & Lehmann attys, 317 5th.

AMERICAN EXPRESS CO., C. F. Demuth agent, 318
Court av.

AMERICAN SEWING MACHINE COMPANY, William
Rickards manager, 212 5th.

Anderson A., saloon 400 e Locust, r 401 e Locust.

Anderson Andrew, gardener, r s s Greenwood av.

Anderson Amanda Miss, wks Farmers Home.

Anderson August, wks Carver & Young.

Anderson Augusta Miss, seamstress, r 623 e Locust.

Anderson A. H., clk Youngberg Bros., r n s e Sycamore bet 1st
and 2d.

Anderson B. Miss, milliner 412 e Locust, r 210 Des Moines.

ANDERSON BROS., (Eral and Oscar Anderson), second
hand store, 313 e 5th.

Anderson C. G., miner Watson Coal Co., r 1106 Maple.

Anderson Charles A., shoemkr 127 1/2 2d, r 1023 Lyon.

Anderson Christine Miss, chambermaid Aborn House.

Anderson C. J., coal miner, r 1106 Maple.

Anderson David, wks J. M. Owens, bds 1419 High.

Anderson D. M., attorney room 2 basement Equitable blk, r 112
Cherry.

Anderson Eric, miner bds 316 e 1st.

Anderson Eral, (Anderson Bros.), r 1023 Lyon.

Anderson Gustav, miner Eclipse Coal Co., r 409 s e 3d.

Anderson Hans, miner Capital City Coal Co., bds 510 s e 4th.

Anderson Ida Miss, wks Given House.

Anderson Ingrid Miss, wks 221 e Raccoon.

Anderson Ira W., banker, r Cottage Grove av cor Cottage av.

Anderson James M., engineer Carver & Young, bds 417 s 6th.

Anderson James S., (Des Moines Packing Co.), r 823 Cherry.

Anderson Jennie Miss, wks 218 3d.

Anderson J. J., traveling salesman Fairbanks' Scale Co., r
612 8th.

Anderson J. M., clk Shankland & Lockwood, r 520 e 1st.

Anderson John, fireman C. R. I. & P. R. R. Co., r 710 e
Court av.

Anderson John, shipping clk Perkins & Gray, bds Fanning
House.

Anderson John, coal miner, r 1110 Maple.

Anderson Joseph, miner Wesley Redhead, r 522 e 4th.

Anderson J. K., shoemaker 312 e 5th, r 1023 e Lyon.

Anderson Maggie Miss, r s e 4th ne cor Shore.

Anderson Maggie Miss, wks 113 e Locust.

Anderson Mary Mrs., r 610 e 1st.

- Anderson N. Miss, wks 4108 Pleasant.
 Anderson O. L., baker, r 249 e 5th.
 Anderson Ole, miner Watson Coal Co., r 1115 Buchanan.
 Anderson Oscar, miner Union Coal Co., r s end e 4th.
 Anderson Oscar, (Anderson Bros.), r 1023 e Lyon.
 Anderson Peter, blacksmith Skinner Bros., r 1119 Park.
 Anderson P. J., blacksmith, r 120 10th.
 Anderson R. F., lab, r near e end Walnut.
 Anderson Samuel, lab bds e Court av, s w cor 5th.
 Anderson Sarah Miss, laundress Aborn House.
 Anderson William, night clk Aborn House, r 9 9th.
 Anderson William, dyer City Woolen Mills, bds 211 Des
 Moines.
 Anderson W. R., clk J. C. Preston, bds over 606 e Sycamore.
 Andreas Annie Miss, r 106 Des Moines.
 Andreas Mary Mrs., r 106 Des Moines.
 Andrews E., carpenter, r 708 8th.
 Andrews E. B., carpenter, r 300 Elm.
 Andrews Edward, wks Kirkwood House.
 ANDREWS E. G. Rev., bishop M. E. Church, r 448 4th.
 Andrews George, lab, r over 300 Elm.
 Andrews John T., physician, r s end e 4th.
 ANDREWS L. F., attorney and newspaper correspondent, r
 834 5th.
 Andrews Mary Mrs., r 1519 Locust.
 Andrews Samuel, wks Ankeney Bros., r 417 e south 5th.
 Andrews Thomas, artist, r 117 Court av.
 ANDREWS W. E., manager Iowa Printing Co., r 1300 High.
 Anfinson Bertha C. Miss, wks 717 Locust.
 Anfinson S. J., wks 1501 Sycamore.
 ANKENEY BROS. (W. R. and J. A. Ankeney), props Cen-
 tral Oil Works, e 4th s w cor Vine.
 Ankeney Charles E., bkpr Ankeney Bros., bds 210 Water.
 Ankeney Joseph A., (Ankeney Bros.), r 210 Water.
 Ankeney William R., (Ankeney Bros.), r 724 e Locust.
 Ankenman Charles, blksmith T. M. Knight, bds Locust s e
 cor 7th.
 Ankeny Harriett S. Mrs., r 920 Locust.
 Ankeny J., physician, r 723 e Sycamore.
 Anneberg August, baker J. Anneberg, r 106 6th.

ANNEBERG J., eating house and bakery, 124 2d, r 106 6th.

- Anshutz B., printer Mills & Co., bds Mulberry n w cor 10th.
 Anshutz W. J., r 1430 Locust.
 Apgar W. L., house and sign painter, 419 Walnut, r 834-11th.
 App Harry, attorney, bds 820 Pleasant.
 Applegate J. M., teamster, r 812 Des Moines.
 Appleton D. & Co., (New York), C. Beckington, gen agt room
 5 Rollins Blk.
 Aranberg Simon; peddler, r 307 Elm.
 Ariss J., tailor L. Scholtz, bds 112 4th.
 Ariss Thomas, (C. L. Kahler & Co.), and (Kahler & Co.), bds
 Monitor House.
 Armbruster Fred., grocer, r 1123 Walnut.
 Armel James, gravel roofing, r s s 1st bet Jefferson and Mad-
 son s Des Moines.
 Armel E. B., gravel roofing, r 417 s 6th.
 Armstrong L. Miss, wks International Hotel.
 Armstrong Lizzie Mrs., wks 205 Court av.
 Armstrong W. H., cooper W. H. Brewer, r 508 e south 8th.
 Armstrong William, traveling salesman H. Ruhmland, bds
 Monitor House.
 Arnold D. J., lab, r e s Indianola av, s Des Moines.
 Arnold Edward, photographer L. H. Freeborn, bds 1012 3d.
 Arnold G., teacher, bds Banner House.
 Arnold G., traveling salesman J. D. Hulbert, bds 213 e Walnut.
 Arnold J. C., broomkr Janes Bros., r 117 e Walnut.
 Arnold John, blacksmith, bds Banner House.
 Arnold W. M., wks Wesley Redhead, r Hillside av s e cor In-
 dianola av, s Des Moines.
 Arpey George, carpenter. bds w s 9th bet Scott and Park.
 Art Block, w s 4th bet Court av and Walnut.
 Arvidson John C., coal miner, r 913 Walker.
 Asbestine Stone Works, John A. Lewis, proprietor, 123 5th.
 Ash Anna Mrs., r 311 s e 2d.
 Ash George, painter Skinner Bros., bds 117 Elm.
 Ashley E. M. Mrs., boarding house, r 901 Locust.
 Ashley Henry E., wagon mkr Charles F. Zeh, bds 218 2d.
 Ashley James L., lather, bds 901 Locust.
 Ashley Thomas, brick mason, bds 901 Locust.
 Ashley Thomas, brick mason, r 1218 8th.
 ASHLEY WILLIAM M., brick mason, r 714 10th.
 Askren Elizabeth Mrs., r 1207 Pennsylvania av.
 Askren I. M., photographer, r 1247 Pennsylvania av.
 Atchley G. W., painter, r 841 9th.
 Atherton A. C., (Robinson & Atherton), r 406 Center.

Atherton S. M., clk Robinson & Atherton, r 406 Center.

ATKINS C. B., sec D. M. & M. R. R., r 539 6th.

ATKINS CHARLES H., carpenter and builder, r 512 Chestnut.

Atkins Henry H., carpenter C. H. Atkins, r 512 Chestnut.

Atkins W. B., carpenter C. H. Atkins, r 512 Chestnut.

Atkins Margaret Mrs., wks Des Moines Shirt Factory, r 810 e Court av.

ATKINSON BROS., (M. A. and W. R. Atkinson), photographers 197 5th, and books and stationery, 118 Court av.

Atkinson Bros. Block, n s Court av, bet 4th and 5th.

Atkinson M., feed store 107 Court av, r 118 Court av.

Atkinson M. A., (Atkinson Bros.), r 1018 Walnut.

Atkinson Peter, lab, r 614 s e 2d.

Atkinson R. F., examiner of titles Iowa Loan and Trust Co., r 821 Center.

Atkinson W. R., (Atkinson Bros.), r 118 Court av.

Attmore Elijah W., plasterer, r 310 Des Moines.

Attorney's Block, e s 5th bet Walnut and Locust.

Auerouchs Robert, brakeman C., R. I. & P., bds Given House.

Auler James, marble polisher Ferguson & Land.

Aulmann Charles, brewer Aulmann & Schuster, r 216 Elm.

Aulmann George, student, r 216 Elm.

Aulmann William, (Aulmann & Schuster), r 216 Elm.

AULMANN & SCHUSTER, (William Aulmann and John B. Schuster), brewery, 208 and 216 Elm.

Aurther E. W., student University of Des Moines, bds University.

Austin Annie Miss, housekeeper Aborn House.

Ayers Anna Miss, student, r 516 e 5th.

Ayers L. L., printer Iowa State Register, bds e s 9th bet Walnut and Locust.

Ayerst E. A., (Ayerst, Elliott & Co.), r 916 3d.

AYERST, ELLIOTT & CO., (E. A. Ayerst, John A. Elliott and F. J. Cressey) insurance agency, 221 and 223 4th.

Ayers L. E., (Ayers & Co.), and bkpr auditor state of Iowa, r 723 e Court av.

Ayers S. A., (Ayers & Co.), r e s Pennsylvania av, near Maple.

AYRES & CO., (S. A. and L. E. Ayres), dealers in china, glass and queensware, 520 e Locust.

B.

Bachman Adam, r 932 4th.

~~Backman Henry, foreman J. K. & W. H. Gilcrest, r 611 Lyon.~~

Backman John, wks J. K. & W. H. Gilcrest, r 611 Lyon.

Bachtell J. M., sec. Mutual Coal Co., r 6th s e cor Crocker.

Bader B., lith. printer, Western Lithographing Co.

Baer G. W., printer, r 820 Cherry.

Bagg Francis, dairyman, r e 13th near Maple.

Baird Anthony, upholsterer, L. Harbach, r 623 2d.

~~Baird Marcus, lab, r 609 Lyon.~~

Bailey W., wks Ankeney Bros., bds n e cor e Court av and 5th.

Bailey Wallace, bds 812 Cherry.

Bailey W. Mrs., (Mrs. W. Bailey & Co.) bds 812 Cherry.

Bailey W. Mrs. & Co., (Mrs. W. Bailey and ———), millinery and fancy goods 229 4th.

Bailey William, wks Ankeney Bros., bds 203 e 5th.

Baird Robert, wks Given House.

Baker A. L., tinner Bolton Bros., r 616 Maple

Baker Augustus, wks Wesley Redhead, r near Wesley Redhead's coal mine s Des Moines.

Baker Barnhard, miner Wesley Redhead, r near Wesley Redhead's coal mine s Des Moines.

Baker Coleman, waiter Aborn House.

Baker C. W., clk W. Baker, r 1001 Pleasant.

Baker Eli, clk S. B. Garton, r 822 Des Moines.

Baker Ella Miss, clk Charles E. Risser, bds 214 e 6th.

Baker G. C., agent M. A. Martin & Co., r 900 Cherry.

Baker George C., (George C. Baker & Co.), r 618 e 6th.

BAKER GEORGE C. & CO. (George C. Baker, H. B. Hedges, and C. J. Clark), hardware, stoves and tinware, and fencewire wholesale and retail, 422 e Locust,

Baker George W., (Baker & Vinnedge), r 700 e 6th.

Baker Isaiah, clk Baker & Vinnedge, r 516 Maple.

Baker I. T., clk Baker & Vinnedge, r 516 Maple.

Baker Josie Mrs., wks Given House.

Baker J. R., paper hanger, r 620 Lyon.

Baker N. B. Mrs., 1211 r Pleasant.

Baker R. C. Mrs., r w s e 6th bet Lyon and Maple.

Baker William, druggist 222 Court av, r 1001 Pleasant.

Baker William, hat and straw goods, r over 309 Walnut,

Baker William H., bkpr Ayerst, Elliott & Co., r n s e Locust bet 12th and 13th.

Baker W. P., furniture finisher William Lotz, r 1008 Scott.

**BAKER & VINNEDGE (G. W. Baker and A. L. Vinnedge), grocers 526
e Sycamore.**

Baldwin C. M., (Baldwin & Pearson), r 512 e 6th.

BALDWIN G. W., prop National File Works, r 1222 Sycamore.

Baldwin I. E., nursery stock, r 904 9th.

Baldwin & Pearson, (C. M. Baldwin and O. E. Pearson), photographers, n e cor e 5th and Walnut.

Bales John, mason, r rear 513 School.

Ball L. N. Miss, wks 1560 e Locust.

Ballard W. A., vegetable dealer, bds Pennsylvania House.

Balthis G. W., tailor, 218 e Walnut, r ss e Walnut.

Balzer Andrew, clk George Richter, bds e 5th s w cor Lyon.

Balzer F., grocer, r 308 s e 3d.

Balzer W., wks freight house C. R. I. & P. R. R. Co. r 308 e south 3d.

Bank of Iowa, Ira W. Anderson, banker, 322 Walnut.

Banker Emily Miss, milliner Mrs. W. C. Smith, bds 415 7th.

Banner House, J. C. Huttenlocher prop, 213 e Walnut.

Bannister L. G. attorney, r 907 Lyon.

Barrackman John, r 1108 8th.

**BARCROFT GIVEN & McCAUGHAN (J. R. Barcroft. Josiah H. Given and
James M. McCaughan), attorneys at law, rooms 5 and 6 Young-
erman's Block.**

Barcroft J. R., (Barcroft, Given & McCaughan), r 902 5th.

Barcroft R. L., r 940 5th.

Barcroft Russell A., clk Barcroft, Given & McCaughan, r 902 5th.

Barcus Charles, brick mason, r s s Des Moines bet 14th and 15th.

Barcus J. C., (Dear & Co), bds International Hotel.

Barcus Samuel, carpenter, r s s Des Moines bet 14th and 15th.

Barden J. A., sewing machines, r w s 4th n of School.

Barden J. A. jr., teamster, r w s of 4th n school.

Barden W. H., surveyor, bds 917 3d.

Bare Daniel, r 110 8th.

Barger Jacob, wks T. E. Brown, r 1601 Sycamore.

Barger J. W., attorney at law, r w s 18th bet Pleasant and Center.

Barger R. W., attorney at law 207 4th, r w s 18th bet Pleasant and Center.

- Barkalow George D., (Oldham & Barkalow), r 719 9th.
 Barker Maggie Miss, clk W. K. Bird, bds 515 8th.
 Barker P. N., carpenter, r alley rear of 612 e 1st.
 Barkheimer Joseph, fly screens, bds Union Hotel.
 Barkhurst L., clk M. Newhouse, bds 714 Oakwood av.
 Barkhurst L. S., painter, bds 714 Oakwood av.
 Barlow Benjamin, r 817 Small.
 Barlow J. K., clothier 405 e Locust, r 1208 c Locust.
 Barlow Lewis, lab, r Fremont s w cor e 9th.
 Barlow Rebecca Miss, r 718 Des Moines.
 Barnard J. E. Mrs., r 521 3d.
 Barner David, lab, bds e s e 6th bet Maury and Des Moines river.
 Barnes Asa, engineer, bds Union Hotel.
 Barnes Benjamin, carpenter, r 907 11th.
 Barnes Electa Mrs., r 319 e 1st.
 Barnes Harry, painter, bds Pennsylvania House.
 Barnes J. H., porter Monitor House.
 Barnes J. Harry, bds Central House.
 Barnes J. R., traveling salesman Redhead & Wellslager, bds 204 11th.
 Barnes Levia J. Miss, printer Iowa State Leader, r 621 10th.
 Barnes T. R., brick mason, r 1600 e Sycamore.
 Barnes W. B., agt Hawkeye Ins. Co., r 621 10th.
 Barnes M. A. Mrs., dressmaker, r 621 10th.
 Barnett L. M. G., r 112 4th.
 Barney Alice Miss, clk W. K. Bird,
 Barney C., clk W. McDivitt, bds 565 9th.
 Barngrover G. R., teamster Wesley Redhead.
 Barngrover G. W., farmer, r South Park s Des Moines.
 Barnhart M. S., carpenter Iowa School Furniture Co., r 612 e south 6th.
 Barns A. E., engineer Des Moines Woolen Mills, bds Union House.
 Barns Nancy N. Mrs., r 834 10th.
 Barnum E. B., clk A. Y. Rawson, r 617 Mulberry.
 Barquest George L., tinner Comparet & Stark, r 1215 High.
 Barquest P. W., clk Comparet & Stark, r 610 e 2nd.
 Barr Charles, lab, r 1006 7th.
 Barrackman David, lab, r 1613 Buchanan.
 Barrow James, r 616 Vine.
 Barrow J. H. clk Iowa Coal Co., r 616 Vine.
 Barrow J. W., teamster T. E. Brown, r 1020 Woodland av.
 Bartholomew Bell Miss, teacher Washington school, bds 6th opposite Court House.

Bartholomew William, coal and wood dealer 404 e Walnut, r 1810 e Sycamore.

BARTLE P. F., attorney at law room 6 Sherman Block, r 852 6th.

Bartlett A. C. Mrs., bds 414 7th.

BARTLETT B. J., architect over 614 Walnut, r 18th n w cor Pleasant.

Bartlett C. W., bkpr Iowa National Bank, bds Aborn House.

Bartlett E., bar tender P. E. Bartlett, r 808 Lyon.

Bartlett J. W., (Mitchell, Bartlett & Crain), r 1221 Woodland av.

BARTLETT P. E., saloon and billiard hall 406 e Locust, r 808 Lyon.

Bartlow Jacob, lab, r 1112 e Locust.

Bartlow Jacob, blacksmith, r e 20th s w cor Court av.

Bartlow Thomas, teamster C. A. Gould, bds 222 e south 7th.

Barton A. M., carpenter, r 1022 North.

Barton George, butter packer R. Seeburger, r 112 13th.

Barton John, miner, r 528 Madison s Des Moines.

Bartz Kate Miss, wks w s 18th bet Pleasant and Center.

Bartz Nicholas, florist 910 Sycamore, r Four Mile Township, Iowa.

Bartz Peter, fireman water works, r 16th n w cor Mulberry.

Bassett Clarinda Mrs., r 1008 Woodland av.

Batchelor A., bar tender, bds 404 e Locust.

Batdorf Joseph, retired, r 623 e Sycamore.

Bateman Ella Miss, paper folder Iowa State Bindery r 618 9th.

Bateman G. W., painter, r 618 9th.

Bateman J. W., foreman H. A. Noble, r s s e Sycamore bet 13th and 14th.

Bateman W. T., clk P. D. Gillette, r 618 9th.

Bates A. T., (Bates & Hanley), r Chicago, Ill.

Bates Curtis Mrs., r 827 Mulberry.

Bates & Hanley (A. T. Bates and A. H. Hanley), Holman liver pad, Locust n w cor 5th.

Batholamu William, wks 1018 e Sycamore.

Battell William, clk Hawkeye Ins. Co., bds 417 5th.

Battle S. T., cabinet maker 219 6th, r 119 6th.

Bauby August, r 109 e 13th.

Bauby Frederick C., baker W. V. Williams, r 716 Des Moines.

Bauby Henry, farmer, r 109 e 13th.

Bauby William, baker, r 109 e 13th.

Bauder J. L., locomotive engineer C. R. I. & P. R. R., r 1211 Des Moines.

Bauer John, saloon 524 Walnut, r 1314 5th.

Bavin William, clk Charles Beckington, bds Morgan House.

BAXTERIAN INSTITUTE OF MUSIC. Misses Nichols & Treat—instrumentalists, John Wollett vocalist 500 5th.

Bayley Joseph, clk Henry Kersey, bds High n e cor Thomas.

Baylies Oscar S., attorney at law, 226 3d, bds Kirkwood House.

Baylies Ripley N., (Smith & Baylies), r 908 Grove.

Beall Albert E., clk W. A. Haskell, bds Des Moines s w cor 6th.

Beaman Harriet Miss, wks 302 e Raccoon.

Beaman Mary Mrs., r 302 e Raccoon.

Beaner Bros. (Frederick and Jacob Beaner), carpenters and builders, 232 Second.

Beaner Jacob, (Beaner Bros.), r 919 6th.

Beaner Frederick, (Beaner Bros.), r 829 7th.

Bachtel Philip E., bkpr Des Moines Coal Co., r at South Park mine s Des Moines.

BECK CONRAD, bath rooms and barber under Clapp's block, r 1708 Woodland av.

Beck Joseph, (Beck & Johns), r Sevastopol.

Beck Thomas, (Eclipse Coal and Mining Co.), r Sevastopol.

BECK & JOHNS. (J. Beck and Caleb Johns). props Union Coal Co.. 612 Walnut.

Becker J. Mrs., laundress, r over 201 Walnut.

BECKINGTON CHARLES, gen'l agt D. Appleton & Co. room 5 Rollins Block, r 506 6th.

Beckley J. H., wks A. T. Johnson & Son, bds International Hotel.

Beckwith F., bds 321 8th.

Beckwith Fred, printer, P. C. Kehyon, bds 210 7th.

BECKWITH JOHN, post master Des Moines, r 321 8th.

Beebout J. M., retired, r 523 6th.

Beebout Stella Miss, clk Osgood, Harris & Co., r 523 6th.

Beed Frederick, student, bds 420 8th.

Beedle Vina Mrs., laundress, r s s Raccoon bet 6th and 7th.

Beeks L. G., tinner Mason & Co., bds 830 6th.

Beem Carrie Mrs., seamstress, r 901 Locust.

Beery S. M., brakeman C. R. I. & P. R. R., r 322 Elm.

Bedle Margaret Miss, laundress, r 214 s Second.

Beirge Henry, lab, r 1502 Walnut.

Beiter Joseph, farmer, bds Pennsylvania House.

Belknap A. A., shipping clk Mills & Co., bds 515 8th.

Bell A., clk W. A. Haskell, bds 619 Des Moines.

Bell A. L., salesman Singer Manf'g Co., r 912 Cherry.

Bell A. L., carpenter, r 912 Cherry.

Bell Amanda Miss, wks 1002 Monroe s Des Moines.

Bell Anna Mrs., r 309 e 1st.

Bell Bettie Miss, wks 618 Locust.

Bell Henry, lab, r w s Fremont bet e 11th and 12th.

Bell H. G., (Donovan & Bell), bds International Hotel.

Bell Jasper, teamster, r 605 south 10th.

BELL J. J., confectionery 411 e 6th, r 411 e 6th.

Bell Mary M., r 110 e 10th.

Bell M. E. Mrs., r w s e 10th bet Scott and Allen.

Bell Miles N., barber, r w s Fremont bet e 11th and 12th.

Bell Salem, farmer, r 315 s e 2d.

Bellas May Miss, photographer, r over 321 e 5th.

Bellinger W., express messenger C. R. I. & P. R. R., r 710 8th.

Belt George E., painter, r e s 19th bet Crocker and School.

Belt Warren, painter, r e s 19th bet Crocker and School.

Bemis George W., treasurer State of Iowa, r 1009 e Walnut.

Bemis James, veterinary surgeon, r 613 Plumb.

Bemis Martha A. Mrs., dressmaker Mrs. M. Howard, bds 1115 Locust.

Benedict F. E., carpenter, r w s e 9th bet Walker and Buchanan.

Benesch J. L., cigar maker F. W. Youngerman, bds Fanning House.

Bennet H. H., toll collector Court av bridge, r west end Court av bridge.

Bennett A. A., jeweler Henry Plumb, bds Morgan House.

Bennett Charles, Asst. City Engineer, bds rear 625 e 2nd.

Bennett Frank, traveling salesman George White & Co.

Bennett John, bkpr Des Moines Coal Co., r e s e 6th bet Maple and Walker.

Bennett Leander, lab, r 322 Des Moines.

Bennett Michael, lab, r rear 625 e 2d.

Bennett P., lab, r 808 Buchanan.

Bennett P. J., teamster Wesley Redhead, r e s e 2d bet Des Moines and Lyon.

Bennett R. D., coal dealer, r 217 e 4th.

Bennett Robert, carpenter, r 516 s e 6th.

Bennington George M., printer State Register, bds 610 Cherry.

- Bennington Harry, painter Rollins & Wilson, bds 101 1st.
 Bennington H., wks H. A. Noble, bds 100 Water.
 Bennington S. J. Mrs., laundress, r 705 e Market.
 Benson George A., (George A. Benson & Co.), r 821 Small.
 Benson George A. & Co. (George A. Benson and W. Christy),
 poultry and egg dealers under 617 e Sycamore.
 Benson John, baggageman C. R. I & P. R. R. r 208 13th.
 Benson M. H., clk Gus Smith, r 1520 High.
 Benson Nellie Miss, wks 113 e Sycamore.
 Benson P. T., hatter, r 1520 High.
 Bentley Elisha, r 950 9th.
 Bentley Priscilla Mrs., r 1128 Lyon.
 Benton J. G., bds Given House.
 Berens Peter, lab, r 277 e 2d.
 Berg John, miner Wesley Redhead, r 513 s e 4th.
 Berg Louis A., stair-builder E12 and 114 e Walnut, r 1216 Wal-
 ker.
 Berg P. L., clk W. Hippee, bds International Hotel.
 Berg P. L., wks A. H. Elliott, bds 1523 Linden.
 Bergan Daniel S., lab, bds e Court av s w cor 5th.
 Berger A. Lydia Miss, teacher fourth ward, bds 934 5th.
 Berger William, blacksmith, r 934 5th.
 Berk —, lab, r 204 e Sycamore.
 Berk John, tinner Mason & Co., r 100 7th.
 Berkley Christian, lab, r w of D. M. & M. R. R. near n-city
 limits.
 Berkman John S., salesman J. Mandelbaum, r 204 e Sycamore.
 Berlin John, r 912 Maple.
 Berry Benjamin F., feed and sale stable, bds 120 3d.
 Berry Frank, miner C. A. Goold, r e 4th cor Des Moines.
 Berry G. L., bailiff U. S. Court, r 1221 e Walnut.
 Berry Greene, lab, r 221 3d.
 Berry Jennie Miss, laundress, r 221 3d.
 Berry Laura A. Mrs., clk U. S. Pension Office, r over 819
 Walnut.
 Berry S. H., clk Mills & Co., bds 515 8th.
 Berryhill James G., (Berryhill & Henry), r 1016 High.
- BERRYHILL & HENRY.** (James G. Berryhill and George F. Henry),
 attorneys at law, rooms 3 and 4 Equitable blk.
- Bertrand Henry, miner Wesley Redhead, r 123 Jefferson s Des
 Moines.
 Bertrand Samuel, miner Wesley Redhead, r 123 Jefferson s Des
 Moines.

- Beswick Fergus, watchman Watson Coal Co., r 101 e 17th.
 Betts John J., wks J. K. & W. H. Gilchrist, bds Central Hotel.
 Betts Lewis, horse dealer, bds 509 e Walnut.
 Beverly Belle Miss, wks 4th cor Lyon.
 Beverly Louisa Miss, dressmaker, bds 504 9th.
 Beydenkopf L., tailor Goldman & Hyman, r 1014 Woodland av.
BIDWELL A. C., real estate, room 7 Attorney's Block, bds 519 6th.
 Biggs John, printer Iowa State Register, r 541 9th.
 Bigler John, lab, bds 120 3d.
 Bill Anna E. Mrs., boarding house, r w s Indianola av, South Park.
 Bilz Joseph, wks Joseph F. Bilz Jr., r c from city limits.
 Bilz Joseph, F. Jr., knitting factory, 114 Walnut. r 114 Walnut.
 Binkard Alfred, foreman press room Mills & Co., bds 100 Water.
 Binkard Levi, pressman J. E. Williams, bds 100 Water.
 Binkley C. S., mechanic car shop C., R. I. & P. R. R. Co., bds 203 e 5th.
 Binkley F. J., engineer C., R. I. & P. R. R., bds 106 e 10th.
 Binkley J. E., engineer C., R. I. & P. R. R., r 106 e 10th.
 Bird Anna P. Mrs., r 710 3d.
 Bird George, butcher John Bird, r over 608 Walnut.
BIRD JOHN, meat market, 608 Walnut, r over 608 Walnut.
 Bird John Jr., clk John Bird, r 4th e cor Sycamore.
 Bird N. H., butcher Des Moines Packing Co., r 622 e south 9th.

BIRD W. K., dry goods and notions, wholesale and retail 221 and 223 4th, r 608 3d.

- Birdsall H., publisher Mills & Co., bds Kirkwood House.
 Birney W. A., (Birney & Poindexter), bds Walnut n e cor 5d.
 Birney W. H., barber Birney & Poindexter), bds Morgan House.
BIRNEY & POINDEXTER, (W. A. Birney and J. H. Poindexter), barbers, 234 4th.

BISHARD BROS., (Porte and Frank Bishard), publisher Plain Talk, 214 e 5th.

- Bishard Frank, (Bishard Bros.), r 108 e 10th.
 Bishard Porte, (Bishard Bros.), r 108 e 10th.
 Bishard R. A. Mrs., r 108 e 10th.
 Bissell J. B., lawyer, r 801 6th.
 Bitting Harvy, marble cutter Whitehead & Ferguson, bds 212 2d.

- Bitting James, painter George Lunn.
 Bitting Thomas, traveling salesman Whitehead & Ferguson r
 810 11th.
 Bitting Thomas, farmer, r 309 e 11th.
 Bitting Louis-Mrs., r 212 2d.
 Bitting W. H., shipping clk H. Marcy & Co., r 943 4th.
 Bitting William, retired, r 309 e 11th.
 Bittinger Howard N., clk, r 709 e Locust.
 Bittinger John M., watchman Wesley Redhead's Coal Mine, r
 at Wesley Redhead's Coal Mine, s Des Moines.
 Bixby O. J., nursery, r Brook n w cor 23d.
 Black Andrew, farmer, r n s Cottage Grove av, near w city
 limits.
 Black Clarence, bell boy Aborn House.
 Black E. M. Mrs., laundress Aborn House.
 Black G. N., conductor C., R. I. & P. R. R., r 848 3d.
 Blackburn Bell Miss, laundress 87 e Walnut, r 305 e south 1st.
 Blackburn John, laborer, r 107 e south 1st.
 Blackburn Melissa Mrs., r 109 e south 1st.
 Blackburn M. J. Mrs., r 505 e 1st.
 Blackburn Nannie Mrs., seamstress, r 1003 High.
 Blackburn Samuel, teamster R. D Bennett, r 109 e s 1st.
 Blackman Elizabeth Miss, dressmaker Anna Corcoran; bds e
 11th n e cor Williamson.
 Blagburn Thomas, porter Aborn House, r 706 10th.
 Blain D. M., (Doyle & Blain), r 820 Park.
 Blain D. M., stone cutter, r 613 9th.
 Blair John G., editor and business manager State Journal, r 1025
 Scott.
 Blair R. L., florist, r 609 6th.
 Blaise Anna Mrs., r 505 e 9th.
 Blaise Paul, stone cutter, r 505 e 9th.
 Blaizer Esther Miss, dressmaker, r 220 e 5th.
 Blake Charlotte Mrs., r 1519 e Sycamore.
 Blake J. S., (Blake & Lee), r 1103 Scott.
 Blake Orwell, music teacher, r 1519 e Sycamore.
 Blake Spencer C., bell boy Kirkwood House.
 Blake W. C., bell boy Kirkwood House.

BLAKE & LEE, (J. S. Blake and C. H. Lee), architects. 309 5th.

- Blakeslee J., house mover, r 1601 e Locust.
 Blakeslee Joseph, miner Watson Coal Co., r 1601 e Locust
 BLANCHARD J. A., physician and surgeon, r 410 4th.

Blanchard Lucy Mrs., milliner, r 420 e Sycamore.

Blankensee Wilhelmina Mrs., r s s e Dean bet 1st and 2d.

Blankensee William, lab, bds s s e Dean bet 1st and 2d.

Blasher Frederick, (Clark & Blasher), r 922 Des Moines.

Blatchley Gilbert, gardener, r 1639 e Sycamore.

Blenderman Richard, lab, bds 513 2d.

Bliss A. N., commercial traveler, bds Aborn House.

Bliss Frederick, conductor C., R. I. & P. R. R., r 114 6th.

Blixt S. F., shipping clerk R. C. Webb & Co., r 215 e 1st.

Blodgett Charles E., teacher, r 911 Grove.

Blodgett M. A. Mrs., r 907 Walnut.

Blom J. W., commercial traveler, r 840 6th.

BLOOD H. L., insurance agent, r 20th bet Center and Cottage Grove av.

Bloom Henry, wagonmaker 318 2d, r 318 2d.

Blotcky Joseph, (Copen & Blotcky), r Harlan, Shelby county.

Blum Louis, salesman A. Weinstock, bds Kirkwood House.

Blythe B. C., carpenter 6th e Sycamore, bds e s e 6th bet Sycamore and Des Moines.

Blythe Calvin, carpenter, bds e s e 6th bet Sycamore and Des Moines.

Blyler F. F., teacher seventh ward, r 1203 e Walnut.

Blyler Jonathan, livery and feed stable e s 3d bet Vine and Market, r e s 4th bet Vine and Market.

~~Bobbin Charles, lab, r 204 1st.~~

Bockentin Fritz, engineer C., R. I. & P. R. R., r 420 s e 7th.

Bodewyn Andrew, lab, r w s Maple near river.

Bodley W. F., stock dealer, r 708 6th.

Boehler C. A., saloon and billiard hall 100 e Court av, r 100 e Court av.

Boehler Fred printer Iowa Staats Anzeiger, r 104 e Court av.

Boehler Fritz, printer Iowa State Anzeiger, r 106 e Court av.

Boehler Kate Miss, dressmkr, r e s e 2d bet Court av and Walnut.

Boehler Margaret Mrs., r 104 e Court av.

Boehrs Charles, cigar mkr P. Conradi, r 947 Sherman.

Bogue C. D., (Bogue & Wyman), r Kirkwood House.

Bogue Henry, lab, r Pennsylvania av s e cor Lyon.

BOGUE & WYMAN, (C. D. Bogue and John Wyman), props Kirkwood House, Walnut s w cor 4th.

Bolan Arnt, clk H. Hansen, r e Raccoon n e cor 3d.

Bolan Christopher, wks J. K. & W. H. Gilcrest, r Raccoon n e cor 1st.

Boldrick R. H., carpenter, r 828 10th.

Bolden A., cook Monitor House.

Bolden Albert, wks Given House.

BOLTON BROS., (Leander and Louis E. Bolton), hardware
502 e Locust.

Bolton E. M. Mrs., r 521 Pennsylvania av.

Bolton Homer, engineer capitol bldg, r 521 Pennsylvania av.

Bolton Leander, (Bolton Bros.), r w s e 5th n of Maple.

Bolton Louis E., (Bolton Bros.), r 1302 e Locust.

Bonbright C. H., student Des Moines University, r 126 Cot-
tage av.

Bonbright J. S., (Ainsworth & Bonbright, r 126 Cottage av.

BONBRIGHT STEPHEN S., attorney at law, r 126 Cot-
tage av.

Bond Charles, lab, r e Elm n w cor 4th.

Bond G. T., lab, r e Elm n w cor 4th.

Bond Henry, lab, r e Elm n w cor 4th.

Bond James, teamster J. K. & W. H. Gilcrest, r 213 s e 2d.

Bond Matilda Mrs., r e Elm n w cor 4th.

Booth Eliza Miss, dressmaker Mrs. M. E. Coddington, r w s e
4th n Maple.

Booth F. D., druggist, 500 e Locust, r e 5th s e cor Lyon.

BOOTON BROS., (E. W. and J. O. Booton), job printers, over 521
Walnut.

Booton E. W., (Booton Bros.), r 1002 8th.

Booton J. O., (Booton Bros.), r 1310 7th.

Booton W. D., r 1310 7th.

Booton W. L., pressman Iowa State Leader, r 1310 7th.

Boquett William, piano tuner, bds Central House.

Borgstream E. W., wks Andrew Anderson, bds 88 Green-
wood av.

Borre Nelson, miner Wesley Redhead, r s e 4th n e cor Shaw.

Bosley L. H., lab, r e s Pennsylvania av, at alley bet De-
Moines and Lyon.

Bosley T., fireman C., R. I. & P. R. R., r n s e 9th bet Court
av and Walnut.

Botkin A. H., teacher, r 1320 e Walnut.

Botsford Ida M. Miss, dressmaker, bds s w 6th.

Boudewyns Andrew, lab, r 108 e Walnut av.

Boudewyns Peter, harness maker W. B. Mitchell & Co, r
w city limits.

Boulger David, miner Buckle Coal Co., bds Shamrock House

Boulger John, miner, bds Shamrock House.

Bourne Annie Miss, r 210 Locust

Bourne-George W., bk. pr, r 210 Locust.

Bourne Edwin F., bds 310 Locust.

Boyce Frank, miner W. P. Sypher, bds 506 Hillside av s Des Moines.

Boyer Henry, shoemkr Corning & McClelland, r 1201 8th.

Boyer Patrick, upholsterer 17 Harbach, r 215 2d.

BOWE W. H., pres Western Lithographing Co., bds 501 Sycamore.

BOWEN B. W., principal McClain's Business College, r 323 Cottage av.

Bowen Cron, (Bowen & Leavens), r 916 2d.

Bowen T., stock raiser, bds 320 4th.

BOWEN & LEAVENS, (C. Bowen and H. B. Leavens), attorneys at law, rooms 5 and 6 Equitable Block.

BOWER W. H., real estate, over 122 Walnut, r 1202 Sycamore.

BOWER W. H. Mrs., dressmaking, over Walnut s e cor 5th, r 1202 Sycamore.

Bowers A. Mrs., r 403 6th.

Bowers A. E. Miss, dressmaker 412 e Locust, r 412 e Locust

Bowers David, conductor C. R. I. & P. R. R., r 311 e 7th.

Bowers Mary Miss, wks 500 e Sycamore.

Bowers Susan Mrs, wks 611 e Walnut.

Bowers Susan Mrs, nurse, r w end Greenwood av

Bowlin Ella Miss, ass't pastry cook Aborn House.

Bowman J., physician and surgeon, room 1 Rollins Block, r 334 4th.

Bowman M. T. V., gen'l agt Washington Life Insurance Co., room 3 Rollins Block, r 217 School.

Boxheimer Fred, vinegar mfr, r 307 Madison s Des Moines.

Boyd Block, e s 5th bet Walnut and Locust.

BOYD W. F., photographer over 206 and 208 4th, r over 206 4th.

Boyd J. A., painter, bds 1121 8th.

Boyd James, r 1009 12th.

Boyd Thomas, (Boyd & Noley), r 321 5th.

- Boyd & Nole, (Thomas Boyd and C. D. Nole), fruits, confectionery, ice cream and oysters, 323 5th.
 Boyer J. A., carpenter, r 1121 Maple.
 Boyer John, bridge builder C. R. I. & P. R. R., bds 123 e 4th
 Boyle Peter, lab, r 1000 3d.
 Boyle Richard, lab, 1217 Des Moines.
 Boys Elizabeth Mrs., r 421 e Des Moines.
 Brace W. A., printer Iowa State Register, r 622 Lyon.
 Brace W. M., printer, r 622 Lyon.
 Brackett A., butcher, r 1119 School.
 Brackett Fannie M. Miss, dressmaker Mrs. Bower, r 1119 School.

BRADEN THOMAS R., agricultral implements 206 and 208 Court av and 128 2d, r 1304 Locust.

- Bradford Lewis, cook, r e s e 6th bet Vine and Market.
 Bradley Frank, book foreman Mills & Co., r 708 14th.
 Bradley Kate Mrs., r 12 9th.
 Bradley Patrick, boiler maker Iowa Boiler Works, r e Court av s e cor 6th.
 Bradley Susie Miss, clk W. K. Bird, r 12 9th.
 Bradley Thomas, printer Mills & Co., r 12 9th.
 Bradshaw L. H., engineer, r 1218 8th.
 Bradmus Michael, lab, r 1328 Sycamore.
 Brady Catharine Mrs., laundress, r 813 e Market.
 Brady H., waiter Morgan House.
 Brady James, peddler, r 206 e Court av.
 Brady Mary Mrs., r 519 Elm.
 Brady Mary Miss, laundress Aborn House.
 Bragg G. A., clk J. W. Parkhurst, r 603 Des Moines.
 Bragg Henderson, brickmaker, r 1305 Des Moines.
 Bragg J. C., lab, r Lyon s w cor 9th.
 Bramer Edward, supt gents bathing dept Dr. Thomas Medical and Water Cure Infirmary, r 1322 Sycamore.
 Brand David, millwright, bds 1624 e Walnut.
 Brand Rosa Miss, seamstress, r 800 e Court av.
 Brandon Gideon, bkpr, r 701 6th.
 Brandt Amos W., law student, r 1224 e Sycamore.
BRANDT ISAAC, real estate over Capital City Bank, r 1201 e Sycamore.
 Brandtman L., miner Capital City Coal Co., r 919 e Walker.
 Brannen Cassius C., musician, r 1309 13th.
 Brannen James, gardener, r 1309 13th.

- Brannen Oliver C., teacher, r 1309 13th.
 Brannon Leon, butcher, r 1309 13th.
 Brannan P., lithographic pressman Mills & Co., r 1309 13th.
 Branson Abbott L., fireman K. D. & M. R. R., r 120 n e 10th.
 Branson Samuel, clk, r 120 n e 10th.
 Branston, pastor Asbury Chapel M. E. C., r 1602 e Locust.
 Bratton James, runner Given House.
 Brazelton Edith Miss, r 105 s e 7th.
 Brazelton Jacob B., brakeman C. R. I & P. R. R., r 101 s e 5th.
 Brazelton John, grocer 216 e 5th, r 412 e 5th.
 Brazelton John L., clk James Watt, r 412 s e 5th.
 BRAZILL JOHN F. VERY REV., pastor St. Ambrose Catholic Church, r 603 Locust.
 Brean Margaret Mrs., r near n city line cor Pennsylvania av.
 Breckenridge I. Mrs., r 423 5th.
 Bredimus Frank, painter 418 e 5th, r 414 e 5th.
 Bredimus John, painter Rollins & Wilson, r 1330 Sycamore.
 Bredimus Nicholas, wagon maker, r 819 Lyon.
 Breeden R. P., cooper W. H. Brewer, bds w s 1st bet Locust and Sycamore.
 Brennan Hugh, deputy sheriff Polk County, r Elm s e cor 1st
 Breton W. H., wks Eureka Coal Co., bds 720 Indianola av s Des Moines.
 Breton William, brick mason, bds 509 e Walnut.
 Brewer C. G., cooper, r near Igo's packing house.
 Brewer George G., constable, r s s e Court av bet 16th and 17th.
 Brewer J., bailiff at Court House, r 423 e Sycamore.
 Brewer J. D., cooper W. H. Brewer, r 503 e 2d.
 Brewer J. F., wks G. C. Baker & Co., r 423 e Sycamore.
 Brewer Joseph, bailiff for court, r e s e Sycamore bet 4th and 5th.
 Brewer L. H. Miss, wks Charles Brewer, near Igo's Pork House.
 Brewer W. H., cooper 323 2d, r 218 e 7th.
 Brewer William, wks C. G. Brewer, bds near Igo's Packing House.
 Brewster A. M., clk H. Marcy & Co., bds International Hotel.
 Brice Frank, grocer 402 2d, r 608 Sycamore.
 Brice John, peddler, r 518 Pennsylvania av
 Brice J. P., clk W. K. Bird, r 608 Sycamore.
 Bridges C. M., tinner A. F. Dicks, r 400 Lyon.
 Briggs Elizabeth Mrs., weaver, r 1127 e Center.

- Briggs Maria Mrs., r 612 Market.
- Briggs W. E., clk Union Loan Association, bds Fanning House
- Bright Charles, student, r 1706 Woodland av.
- Brinegar Amos, lab, r n s Elm bet 9th and 10th.
- Brinegar Joseph, blacksmith, r 621 Monroe, s Des Moines.
- Bringolf D. M., r 1019 Walnut.
- Brinsmaid F. T., salesman Perkins & Gray, bds Morgan House.
- Brisco Mary Miss, wks Given House.
- Brisco Samuel, polisher S. T. Miller.
- Brissee W. W., miner Eureka Coal Co., bds 502 Hillside av.,
Des Moines.
- BRISTOW GEORGE W.**, auditor Polk county, r 831 5th.
- Bristow Maggie Miss, teacher Crocker School, bds 830 5th.
- Bristow P. H., deputy auditor Polk county, r 907 5th.
- Britton Philip, saloon, r e Walnut n w cor 16th.
- Brobail John, farmer, r 323 Raccoon.
- Brobst Tillie Miss, milliner Lederer, Strauss & Co., r 513 e 2d.
- Broderick Edward, r 301 s e 8th.
- Broderick John, lab, r 301 s e 8th.
- Broderick Michael, miner Evan Reese, r 301 s e 8th.
- Brook T., lab, bds 320 4th.
- Brook Thomas, plasterer, r 620 9th.
- Brooke Thomas, paper hanger, r 522 9th.
- Brookings Charles, foreman L. Mott, r 375 Raccoon.
- Brookings Eliza Mrs., r 103 13th.
- Brookings R. J., tinner W. R. Ray, r w s Cedar at Sycamore.
- Brookover C. M., lab, r 1309 Lyon.
- Brookover N. H., clk Hammer Bros., r 1309 Lyon.
- Brooks C. M., commission merchant, r 303 e Locust.
- Brooks J. H. Mrs., bds Aborn House.
- Brooks J. F., attorney at law, r 618 e Walnut.
- Brooks J. Henry, sec Watson Coal and Mining Co.
- Brooks Michael, lab, r e s 6th nr n city limits.
- Brooks T. K. Mrs., r 618 e Walnut.
- Brooks R., physician and surgeon, bds 610 Cherry.
- Brooks, Wilson & Stein, (J. H. Brooks, S. D. Wilson and William Stein), foundry and machine shop, 206 and 208 Water.
- Broski George W., engineer C. R. I. & P. R. R., r 515 3d.
- Brotchi Philip, carpenter, r 1222 Cherry.
- Brott S. B., brick maker, r 800 Walker.
- Brown A. A., bkpr, r 418 e Sycamore.
- Brown A. G., barber 232 3d, r 232 3d.
- Brown Albert L., wks Westey Redhead's Coal Mine, r near
line city limits s Des Moines.

- Brown Alice Miss, r 1015 High.
- Brown A. M. Mrs., r 804 Lyon.
- Brown Archie, r 1108 Center.
- Brown A. T., (Brown & Noel), r 117 8th.
- Brown Benjamin, farmer, r 117 e Court av.
- Brown B. E., r 414 6th.
- Brown B. L., barber 421 e Locust, r s s Maple bet Pine and Pennsylvania av.
- Brown Bridget, wks 816 7th.
- Brown Clarkson, carpenter, r w s e 1st bet Court av and Walnut.
- Brown D. B., engineer Harris & Dye, r near s city limits s Des Moines.
- Brown Emma Miss, clk W. K. Bird, bds 515 8th.
- Brown E. N., brakeman C., R. I. & P. R. R., bds 203 e 5th.
- Brown E. E., painter, r 620 7th.
- Brown Frank, lab, r over 206 Court av.
- Brown Frank, lab, r 422 s Sixth.
- Brown Frank, carpenter, bds Pennsylvania House.
- Brown Fred, livery, r 804 Lyon.
- Brown F. W., wks Russell Bros, r 804 Lyon.
- Brown G. B. Mrs., proprietor Aborn House.
- Brown Hannah Mrs., r 807 Lyon.
- Brown Harry, printer L. Russell, bds Grove House.
- Brown H. W., traveling salesman Des Moines shirt factory, bds Grove House.
- Brown H. W., wks H. A. Noble, bds International Hotel.
- Brown H. W., printer, L. Russell, bds 120 8th.
- Brown James, jeweler Goodwyn & Parmelee, bds Morgan House.
- Brown James, miner Eureka Coal Co., bds 612 Hillside av s Des Moines.
- Brown John miner Eclipse Coal Co., r 600 Hillside av s Des Moines.
- Brown John, wks J. K. & W. H. Gilcrest, r 106 e 3d.
- Brown John, wks C. R. I. & P. R. R. Co., r 814 e Market.
- Brown J. S., clk J. K. & W. H. Gilcrest, r 623 e Sycamore.
- Brown J. W., (Cook & Brown), r 18th n e cor Pleasant.
- Brown Laura E. Miss, tailoress B. B. Gillette, r Lyon n e cor Pennsylvania av.
- Brown L. C., student University of Des Moines, bet Univer sity
- Brown Ez. J., r Brown & Dudley, r 1915 Mulberry.
- Brown Leroy, infr mill picks, r 707 Oakwood av.
- Brown Lucinda Mrs., wks J. S. Polk, r 1008 Woodland av.
- Brown Margaret Mrs., r 515 8th.

Brown Mary Miss, wks 923 Pleasant.

Brown Michael, potter Eagle Pottery, r Pine s w cor Maple.

Brown N. Mrs., bds 312 3d.

Brown Patrick Mrs., laundress, r s e cor e Market and e 6th.

Brown P. D., head waiter Morgan House.

Brown Perry, wks Iowa School Furniture Co., r 417 e Court av.

BROWN'S PARK, Sycamore boulevard w city limits, T. F.

Brown prop, office over 707 Walnut.

Brown S. P., butcher Des Moines Packing Co., r 417 e Court av.

Brown Stephen, clk W. J Harris, r 614 Pennsylvania av.

Brown T. B., fruit-gardener, r near s city limits s Des Moines.

BROWN T. E., real estate, over 707 Walnut, r w end Locust.

Brown Willis S., clk T. E. Brown, bds w end Locust.

Brown W. L., bkpr, r 108 1st.

Brown W. W., shipping clk Rollins & Langan, r 1424 8th.

Brown Z. A., physician and surgeon, r 1619 e Walnut.

BROWN & DUDLEY, (L. J. Brown and C. A. Dudley), attorneys at law—rooms 11 and 12 Clapp's blk.

Brown & Noel, (A. T. Brown and J. Noel), barbers 232 3d.

Browne Hamilton, r e s 18th bet Pleasant and Center.

Browne John, land agt, r 622 6th.

Browne Philip L., traveling salesman Fred Stehm, r 504 9th.

Broyhill C. M., real estate, r 904 11th.

Broyhill C. M. Mrs., r 107 10th.

Broyhill M., agt American Sewing Machine Co., r 107 10th.

Bruce James, miner Union Coal Co., r 614 Madison, s Des Moines.

Brunke William, cook Graefe House.

Brunnemann H., cigar mfr, r 606 Vine.

BRUNSDON CHARLES, meat market 613 Walnut, r 1104 Walnut.

BRUNSDON JOHN, tobacco and cigars 600 Walnut and 251 3d, r 602 Walnut.

Brunsdon William, clk Gus Smith, r 1304 6th.

Brunton Thomas, foreman stone cutter capitol bldg, r 1319 Des Moines.

Brunton William, stone yard 8th cor Market, r 1334 e Locust.

Brusnahaus John, lab, r 812 9th.

Bryan Eugene, (Bryan & Bryan), bds 1524 Linden.

BRYAN J. A., city marshal, r n s Raccoon bet 3d and 4th.

Bryan John, carpenter and builder, r 103 e 11th.

Bryan John E., lab, r 103 e 11th.

Bryan Meada Miss, dressmaker Mrs. Post, r 1008 Cherry.

Bryan P. Gad, (Bryan & Bryan), r 1524 Linden.

Bryan P. L., cabinet maker Iowa School Furniture Co., r w s e 4th bet Raccoon and Allen.

BRYAN & BRYAN, (P. Gad Bryan and Eugene Bryan), attorneys at law over 213 4th.

Bryant Ella Miss, wks 210 4th.

Bryant Hannah Mrs., r 212 s 7th.

Bryant Mary Miss, wks 444 Sycamore.

Buche Emma Miss, wks 217 e Raccoon.

Buchsenstein Philip, hack driver G. H. Pree, r 311 e 4th.

Buchsenstein G., wks Harbach Bros., r 400 Monroe s Des Moines.

Buchsenstein Jacob, cigar maker Harbach Bros., r 400 Monroe s Des Moines.

Buchsenstein Louis, cigar maker Harbach Bros., r 400 Monroe s Des Moines.

Buck Abel (Buck Bros.) r s s Walker bet e 14th and 15th.

Buck Bros., (Abel and Peter Buck) painters and paper hangers, Walker cor 15th.

Buck E., dry goods and groceries, r 1445 e Locust.

Buck Peter, (Buck Bros.) r s s Walker bet e 14th and 15th.

Buckley John, wks state house, r 505 s e 1st.

Buckley William, clk James Higham, bds 125 3d.

Buckman Unie, tinner Mason & Co., r 611 Lyon.

Buecker Charles, bartender August Potthoff, r 2d.

Buell Eliza Mrs., dressmaker Miss Knight, r 1207 Locust.

Bulford Charles M., brakeman D. M. & M. R. R., bds Penn sylvania House.

Bugbee E. T., tanner Doty Tanning Co., r 311 e Locust.

Bugh Alfred, lab, r n s e Shaw, bet 22d and 23d.

Bull G. W., conductor C. R. I. & P. R. R., r 617 10th.

Bullis Annie Miss, wks sth n w cor Monroe, s Des Moines.

Bunstead E. A. Mrs., boarding house, r 610 Cherry.

Bundy Mrs., r 619 15th.

Bundy Lida Miss, dressmaker, r 619 10th.

Bundy Thomas, painter John Walker, r n from School near 11th.

Burbridge James, shoemaker, r 305 4th.

- Burdick D. E., carpenter, r 7013 Sycamore.
- Burgess Frank, teamster Wesley Redhead, r 1st near n city limits.
- Burgess James E., watchman capitol bldg, r 1408 e Sycamore.
- Burgess Jennie Miss, dressmaker Miss Knight, r 312 4th.
- Burgess J. H., harness maker W-B. Mitchell & Co., r 312 4th.
- Burgett T. Mrs., r 514 10th.
- Burnaugh Charles, porter Morgan House, bds 501 Cherry.
- Burnett Ada Miss, teacher sixth ward school, bds 521 Pennsylvania av.
- BURNETT CHARLES**, grocer, 412 6th, r 922 e Sycamore.
- Burnett C. M., conductor St. Paul & Western R. R., r 711 Pennsylvania av.
- Burnett D. L., fireman C. R. I. & P. R. R. Co., bds 106 e 10th.
- Burnett J. S., brick mason, r 321 e 12th.
- Burnett M. A. Miss, teacher sixth ward school, bds 521 Pennsylvania av.
- Burnett Robert, miner A. Y. Rawson, r 526 2d.
- Burnette Dickinson, r 415 6th.
- Burnham Lewis, clk C. Crane, bds 627 Walnut.
- Burns Anna Miss, r 807 11th.
- Burns Charles, lab, r e end e Elm.
- Burns J. Hayden, traveling salesman Mills & Co., r 220 4th, Mills Bk.
- Burns John, lab, r 1315 Maple.
- Burns Patrick, lab, r 512 Market.
- Burns Thomas, lab, r 807 11th.
- Burke John T., printer Iowa State Leader, r n s Sycamore bet 9th and 10th.
- Burke J. W., wks Mason & Co., r 100 e 6th.
- Burke Kate Miss, printer Iowa State Leader, r n s Sycamore bet 9th and 10th.
- Burke Margaret Mrs., r alley bet 9th and 10th n from Sycamore.
- Burke Mark, printer, Iowa State Leader, r 100 e 6th.
- Burke Patrick, painter U. S. court house, r 311 s 5th.
- Burke P. C., section foreman C. R. I. & P. R. R. Co., r 100 e 6th.
- Burnside H. Miss, r 420 e Sycamore.
- Burnside John, janitor Court House, r 1714 Woodland av.
- Burnside John, steam fitter Robinson & Atherton.
- Burnside W. G., express messenger K & D. M. R. R., r 420 e Sycamore.
- Burnson Andrew, carpenter, r 1115 Park.

Burridge Sarah Mrs., r Madison n e cor 2d s Des Moines.
 Burris Nancy Mrs., nurse, r 1443 Lyon.
 Burrows Albert, carpenter, r 1427 Sycamore.
 Burrows Caroline Mrs., r 815 Pine.
 Burrows John, carpenter Louis Berg, r 707 10th.
 Burrows J. R., wks Louis Berg, r 707 10th.
 Burrows William A., carpenter, r 310 s e 4th.
 Burson J. W., bkpr, r 722 Cherry.
 Burt G. S., teamster Hyland & Hammer, r rear 1528 Pennsyl-
 yania av.

Burtch A. E., mailing clk post office, r 112 10th.
 Burtch F. W., painter, r 112 10th.
 Burtch W. L., painter, r 1024 Woodland av.
 Burton Ella Mrs., r 1207 Locust.
 Burton W. C., r 1400 Locust.
 Burzacott W., cigars and tobacco, r 300 e 5th.
 Busby Charles H., clk Hawkeye Insurance Co., r 840 6th.
 Bush B. P., (Bush & Son), r 614 Maple.
 Bush David, tanner, r 546 4th.
 Bush E. M. Mrs., dressmaker, r s s Linden bet 14th and 15th.
 Bush E. P., traveling salesman Tone Bros., r 614 Maple.
 Bush George H., brakeman C. R. I. & P. R. R., bds Mor-
 gan House.
 Bush Isaac, lab, r n s Fremont bet 14th and 12th.
 Bush Isaac, mechanic, r s s Linden bet 14th and 15th.

BUSH L. H., wholesale and retail druggist 403 Walnut, r 524 4th.

Bush W. B., (Bush & Son), r 614 Maple.
 Bush & Son, (W. B., and B. P. Bush), teas and coffees.
 Bushnell J. P., (Bushnell & Co.), r 120 Cottage av.

**BUSHNELL & CO., (J. P. Bushnell and O. A. Tubbs),
 publishers Des Moines Directory, State and Railroad
 Gazetteers, general book publishers. Subscription books
 a specialty. Over 511 Mulberry.**

Bussanmis Mary Miss, wks Graefe House.
 Butcher Charles, bricklayer, r 902 e 11th.
 Butin D. F., (Butin & Ruttkay), bds 502 Locust.
**BUTIN & RUTTKAY, (D. F. Butin and Louis Ruttkay)
 real estate and loan agents, 215 5th.**
 Butler C. C. Mrs., r 611 3d.

Butler Elmer, wks pork house, r 609 s e 2d.

Butler Frank, attorney at law, r 611 3d.

Butler H. S., genl agt McCormick's reapers, 216 Court av
r west of city limits.

Butler Mark, lab, r 609 s e 2d.

Butler Millie Miss, r 611 s e 2d.

Butler Osear, lab, r 609 s e 2d.

Butlin D. R., clk W. F. Chevalier, bds e s 8th bet Walnut and
Locust.

Butt Andrew, butcher Henry Kuntz, r over 323 5th.

Butt George, brakeman C., R. I. & P. R. R., r 323 e 5th.

Buttkereit C. G., merchant-tailor 319 5th, r 1210 Mulberry.

Butts E., mmer Watson Coal Co., r n s Lyon bet 17th and 18th

Butts Elisha, farmer, r n s Lyon bet 17th and 18th.

Butts E. W., painter, r over 201 Walnut.

Butts George H., toll gatherer Walnut st bridge, r Walnut cor
Water.

Butts George L., express messenger U. S. Express Co., r 1211
Mulberry.

Byers J., (Byers & Co.), r St. Louis, Missouri.

Byres J. R., clk Byres & Co., r 320 Walnut.

BYERS & CO., (J. Byers and —) boots and shoes 320
Walnut.

Byrne Charles, tinner George C. Baker & Co., r s s Walnut
bet 8th and 9th.

Byrne Mary Mrs., r near 613 e 2d.

C.

Cachill Mary Miss, wks 1211 Locust.

Cady Charles, teamster, r 1422 Buchanan.

Cady Elizabeth Mrs., r 814 Mulberry.

Cady Ella Miss, wks Mrs. M. E. Coddington, r w s Pine n of
Maple.

Cady Henry, asst clk Aborn House.

Cady L. L. Miss, dressmaker Mrs. Shutler, bds 303 12th.

CADY T. H., cashier East Des Moines Coal and Lime Co.,
r n end Pine.

Cady Thomas, grocer, r 816 Pine.

Cady William H., teamster, r e end Fremont.

Cahill S. N. Miss, wks 1334 e Locust.

Cain Catherine Mrs., r 205 Vine.

Cain Edward, bkpr J. Kinsley, bds 204 13th.

CALN W. A., Pastor Second Baptist Church, r 120 $\frac{1}{2}$ Lyon

Caldwell J. G., engineer Des Moines Packing Co., r 161 $\frac{1}{2}$ e Walnut.

Caldwell L. E. Mrs., portrait artist, bds w s e 6th, bet Locust and Sycamore.

Cale D. D., clk Robinson & James, bds 408 5th.

Calef Ira C., (Des Moines Packing Co.) bds Sabin House.

Call Anna Mrs., carpet sewer L. Harbach, r 215 e Second.

Callahan D., traveling salesman H. Ruhlman, bds Monitor House.

Callahan James, lab, r 100 s e 8th.

Callahan Mary Mrs., r 1022 Woodland av.

Callan Alice Miss, r 17th, s e cor Center.

Callan B., surveyor, r 408 16th.

CALLANAN JAMES, Real Estate, and Pres. D. M. & M. R. R. Co., r near Woodland av., w of city limits.

Callander Asbury, cigar maker P. Congadi, r 1010 12th.

CALENDER E. B., Insurance Agt., room 9 Youngerman's Block, bds w s 5th, bet Locust and Sycamore.

CALENDER D. F., Attorney at Law, room 9 Youngerman's Block, bds 6th, s w cor Mulberry.

Callender Nancy J. Mrs., r 1010 12th.

Callender William, lab, r 301 Elm.

Calmar Anna Miss, wks Iowa House.

Calonge F., wks capitol bldg, r e s e 13th, bet Court av and Walnut.

Calvert Henson, miner Wesley Redhead's, r 616 Jefferson s Des Moines.

Calvert Mark, lab, r 207 e 2d.

Calvin B., clk C. H. Ward & Co., r 1205 High.

Calvin J. B., druggist C. H. Ward, r 1205 High.

Calvin John, printer, State Leader, r 1205 High.

Calvin S. O., r 1205 High.

Cameron A. W., sash maker Carver & Young, r 318 e 1st.

Cameron J. S., Sec Board R. R. Commissioners, r 118 6th.

Camp George L., tinner, r 217 e 1st.

Camp J., teamster, r w s 4th north of School.

Camp James, teamster, r 217 s 7th.

Camp J. M., wagon maker, 613 e Sycamore, r 613 e Sycamore.

Campbell B. H. Mrs., bds 502 Locust.

Campbell Elmer, engineer, r 218 Des Moines.

Campbell George, teamster, bds 413 Locust.

- Campbell J. A., veterinary surgeon, 2d bet Sycamore and Locust, r 967 5th.
- Campbell James, physician, r 13 7th.
- Campbell J. M., clk W. Hippee, bds International Hotel.
- Campbell M. L. Mrs., dressmaker, 831 3d.
- Campbell Stephen, lab, r 309 e 1st.
- Canaday B. H., retired, r 1604 e Walnut.
- Canaday Lula Miss, r 1618 e Locust.
- Canaday W. H., carpenter, r 1604 e Walnut.
- Canfield C. L. Mrs., r 922 Scott.
- Cannon E. M., painter, r over 713 Walnut.
- Capital Brewery, Paul Mattes & Bro. proprietors, e 2d s e cor Locust.
- CAPITAL CITY BANK, A. W. Naylor pres. Wm. Christy cashr. 427 e Locust.**
- Capital City Coal Co., J. A. Johnson supt, John Wilson sec.
- CAPITAL CITY COMMISSION CO., Vinnedge & Kortz props. s w cor e 5th and Walnut.**
- CAPITAL CITY GAS LIGHT CO., J. E. Marsh, pres., W. A. Agard, sec., William Sumner, treas., e s e 1st, bet Vine and Market.**
- CAPITAL CITY HOTEL, C. E. Dean prop. 409 e Locust.**
- Capital City Ice Co., Teachout & Clark proprietors, e 5th cor Walnut.
- CAPITAL CITY STEAM DYE WORKS, A. CULLY propr. 87 e Walnut.**
- CAPITAL CITY TRANSFER CO., Hyland & Hammer props. 309 5th.**
- Capital House, 201 e 7th.
- Capital Mills, B. C. White prop, 3d n e cor Elm.
- Caraher Bernard, lab, r w s Maple and w of D. M. & M. R. R.
- Cardary Adam, stone mason, r 400 Hillside av, s Des Moines.
- Carey John, miner, r 318 s 6th.
- Carey Kate Miss, dressmaker, r 904 7th.
- Carey P. V., salesman Ainsworth & Bonbright, r 1020 8th.
- Cargill George H., manager R. G. Dun & Co., r 7th s w cor Pleasant.
- Carl Michael, cooper Charles Brewer, bds 523 e Walnut.

- Carless Charles, carpenter and builder, r 112 e Elm.
 Carlson A. A., section boss D. M. & M. R. R., r 617 e 2d.
 Carlson C., painter, bds East Des Moines House.
 Carlson Ida Miss, wks 1115 Locust.
 Carlson J. A. (Carlson & Young) r 104 e Sycamore.
 Carlson Jonas, miner Wesley Redhead, r 620 e 2d.
 Carlson J. P., r over 123 e Locust.
 Carlson Mary Miss, wks 811 Pleasant.
 Carlson Matilda Miss, wks Aborn House.
 Carlson Olaf, miner Wesley Redhead, r 516 s e 4th.

CARLSON & YOUNG, (J. A. Carlson and C. D. Young)
 contractors and builders, e s e Front bet Locust and Sycamore.

- Carman Arthur, student, bds 410 15th.
 Carmean N., bds Given House.
 Carmichael J. H., locomotive engineer, r 504 s e 5th.
 Carnson C. A. Mrs., wks 1429 High.
 Carpenter David N., farmer, r 924 10th.
 Carpenter Edwin M., lab, r w s e 9th bet Des Moines and Lyon.
 Carpenter George R., baggageman K. & D. M. R. R., bds International Hotel.

CARPENTER WHEELER W., prop. City Woollen Mills, r e s 15th, bet Pleasant and Center.

- Carpenter William L., (Given & Carpenter) r w s 11th bet Vine and Court av.
 Carpenter W. L., Des Moines Plow Co., r 111 e 11th.
 Carr Darby, lab, r 213 Maple.
 Carr William, wks Capital City Gas Co., r n s Elm bet 2d and 3d.
 Carridon R. F., printer Iowa State Register, r 210 e s 6th.
 Carroll Esther Mrs., bds Given House.
 Carroll Michael, cooper E. W. Brewer, r 1324 Des Moines.
 Carroll Thomas, wks I. N. Webster, bds 540 9th.
 Carrothers J., bkpr Comparet & Stark, r 217 High.
 Carson Abel, cabinet maker Merrill & Keency, r 113 11th.
 Carson G. D., meat market, 311 e 5th, r 340 e Sycamore.
 Carson J. H., printer Iowa State Register, r 816 11th.
 Carson W. B., teamster, r 1320 8th.
 Carson W. C., meat market 321 e 5th, r w s e 6th n of Maple.
 Carrs James, civil engineer D. M. & Ft. D. R. R., room 3 Atty's Block, r 923 13th.
 Carter E. H., (Carter & Hill), r 1129 Woodland av.

Carter George, cash boy W. K. Bird, r 813 Park.

Carter George, head waiter Capital City Hotel.

CARTER, HUSSEY & CURL. (J. S. Carter, Tac Hussey and E. N. Curl)
blank books, printing and stationery, 310 Walnut.

CARTER JOHN J., real estate and broker room 7, State Ins.
Co's block, r 724 Washington.

Carter J. S. (Carter, Hussey & Curl), r 811 6th.

Carter Sampson, lab, r 705 8th.

Carter Theresa Mrs., r 724 16th.

Carter William, miner R. W. Sypher, bds 502 Hillside av
Des Moines.

Carter W. H., carpenter, r over 504 o Walnut.

CARTER & HILL, (E. H. Carter and J. G. Hill), physician
and surgeons, over 319 Walnut.

Carver L. R., conductor K. & D. M. R. R., bds Morgan
House.

Carver J. M., (Carver & Young), r 1304 High.

Carwile A. C., painter, r 1114 11th.

Carwile Hannah Mrs., r 1114 11th.

Cery L. B., principal West Des Moines High School, bds
420 8th.

Cary E. R. Mrs., r 1201 Sycamore.

Casady Frank, painter, r w s 14th, bet Woodland av and
Pleasant.

CASADY P. M., pres Des Moines Bank, r 421 Chestnut.

CASADY SIMON, cashier Des Moines Bank, r 421 Chestnut.

Case C., route agt U. S. mail C. R. L. & P. R. R., r 1305 7th.

Case Elizabeth Mrs., r 1110 Walker.

Case Estella Miss, draughtsman Des Moines Marble Co., bds
1011 Woodland av.

Case Farron, (Case & Morrison) r e s 17th bet Pleasant and
Center.

Case W. H., invoice clk R. C. Webb & Co., bds 18th s w cor
Crocker.

CASE & MORRISON, (Farron Case and B. W. Morrison)
real estate brokers, room 1 Equitable Block

Casey Jeremiah, lab, r 310 s e 9th.

Casey Patrick, lab, r 543 Market.

Cashatt H. M., fruit and vegetable dealer, r 117 8th.
 Casper ———, miner Wesley Redhead, r 512 e s 14th.
 Casper H. H., mail carrier, r 1008 Walnut.
 Casper L. C., expressman, r 707 12th.
 Cassidy Charles L., meat market, r 302 Hillside av s Des
 Moines.

Cassidy Charles, fruit gardener, r 302 Hillside av s Des
 Moines.

Cassilly Bridget Miss, wks 1101 Pleasant.

Castell John, auctioneer, bds Monitor House.

Castner Minnie Miss, wks J. C. Williams, bds 104 Sycamore.

Cate S. E., correspondent Hawkeye Insurance Co., r 18 8th.

Cate Lester, (Cate & Graham) r 18 8th.

CATE & GRAHAM, (L. Cate and S. Graham) props Des
 Moines Transfer Co., 220 4th.

CATTELL J. W., real estate and loan agent Northwestern
 Ins. Co., r 721 e Locust.

Caukin Eugene L., architect, r 1317 Walnut.

Caulley John, miner Watson Coal Co., r w s 12th bet Court
 av and Walnut.

Cavert John, carpenter, r 1123 Sycamore.

Cavert John, carpenter, r 812 Walnut.

Cavanna L., printer Des Moines News, r 149 e 6th.

Cavanagh Patrick, gardener, r w s 20th w end Linden.

CAVANAGH THOMAS, real estate 233 4th, r w s Thomas
 bet High and Greenwood av.

Cavanaugh William, lab, r 416 Hillside av, s Des Moines.

Cawley James, traveling agt E. V. Stowe, bds Grace House

Cawley John, miner Watson Coal Co., r 210 e 12th.

Cela Barbara Miss, wks 1211 Pleasant.

Central Block, s s Cherry bet 5th and 6th.

CENTRAL HOUSE, A. Pearson, prop, 208, 210 and 212 e
 Court av.

CENTRAL MARBLE CO., Johnson and Riley props. 128 e Locust.

Chadwick J. B. Mrs., boarding house, r 210 7th.

Chadwick S. A. Miss, r 210 7th.

Chalstrom Fredrick, cabinet maker G. Newlen, r 603 e 2d.

Chalstrom John, miner Eclipse Coal Co., r 616 s e 2d.

Chamberlin A. M., clk J. K. Barlow, bds 1208 e Locust.

Chamberlin A. P., (Chamberlin & Harvison), r 502 e Locust.

Chamberlin S., r 502 e Locust.

CHAMBERLAIN & HARVISON, (A. R. Chamberlain and W. F. Harvison), attorneys at law and real estate 502 e Locust.

Chambers William, wks Capital City Hotel.

Champion Albert, whitewasher, r 511 s e 5th.

Chandler Edwin S., (Ewing, Jewett & Chandler), bds 12 7th.

Chandler Richard, lab, r 807 11th.

Chaney Alpha Miss, wks Des Moines Woolen Mills, r 313 s e 2d.

Chaney Elizabeth Mrs., r 313 s e 2d.

Chaney Ida Miss, r 313 s e 2d.

Chaney J. H., carpenter, r 922 12th.

Chapin Levi, fireman C. R. I. & P. R. R., r cor s e 9th bet Des Moines and Lyon.

Chapin R. W., (H. Marcy & Co.), r 1521 9th.

Chapin W. E., nurseryman, r Cottage Grove av n w cor 19th.

Chapman Charles, miner C. A. Gould, bds 222 e s 7th.

Chapman Emma Miss, teacher Lincoln school, bds 515 8th.

Chapman Eva Miss, teacher Irving school, bds Pennsylvania av n e cor Sycamore.

Chapman Fannie Miss, r 613 Lyon.

Chapman J. L., printer Iowa State Register, bds 113 8th.

Chapman Thomas, constable, r 507 9th.

Charlton Julia Niss, r 115 e Walnut.

Chase Anna S. Miss, clk Singer Manuf'g Co., r 541 9th.

Chase C. R., bkpr L. Harbach, r 1710 Locust.

Chase E. C., bkpr Perkins & Gray, r 1310 Locust.

Chase E. P., r 1310 Locust.

Chase Harry, tinner Comporet & Stark, r 1310 Locust.

Chase John W., (McCain & Chase), bds 520 7th.

Chastain S. P., clk I. N. Rice, r 607 9th.

Cheek J. W., deputy collector U. S. Internal Rev., r 830 6th.

Cheaney Alva Miss, wks 509 e Walnut.

Chelstrom Charles, lab, r 1104 Buchanan.

Chenoweth Susanna Mrs., r e s 5th near n city limits.

Chenoweth Maria Mrs., r 811 High.

Cherington —, commercial traveler, bds 415 7th.

Chester C. C., music teacher, r 1621 e Locust.

Chestnut Andrew, carpenter, r 319 e 1st.

Chestnut M. F., teacher, r 1302 10th.

Chevalier S., clk W. K. Bird, r 399 8th.

CHEVALIER W. F., grocer 723 Walnut, r 399 8th.

Chevalier William, clk W. F. Chevalier, r 399 8th.

CHICAGO LUMBER CO., M. T. Green, Robert Fullerton, proprietors, James Fullerton manager, 100 e south 5th and 100 Vine.

CHICAGO, ROCK ISLAND & PACIFIC R. R. CO., H. F. Royce division supt., C. D. Sprague freight and ticket agt. Office and depot n s Vine bet 3d and 4th.

Childress I. J., expressman, r 609 12th.

Childs Dora Miss, dressmaker Miss M. E. Kight, bds 618 e Walnut.

Childs E. R., foreman Iowa School Furniture Co., r e s e 13th bet Locust and Walnut.

Childs Fanny Miss, wks 109 Shepard.

Childs George E., printer Mills & Co., bds 1215 Sycamore.

Childs J. F. Rev., bds 1215 Sycamore.

CHILES E. F., house mover, r 922 11th.

Chiles J. E., printer Mills & Co.

Chinburg Samuel, wks Doyle & Blain, bds 820 Park.

Chinn J. G., carpenter, r 9 6th.

Chittenden C. B., clk J. O. Mahana, r Pennsylvania av bet Lyon and Maple.

Chittenden D. B., physician and surgeon, r w s Pennsylvania av bet Lyon and Maple.

Chittenden F. J., grocer 500 e Walnut, r 701 e 3d.

Chittenden J. M., clk F. J. Chittenden, r w s Pennsylvania av bet Lyon and Maple.

Chittenden W. G., wks H. P. Hobbs, r Pennsylvania av bet Lyon and Maple.

Choate Henry, traveling agent, bds 313 e 6th.

Christ Edwin, carpenter, r on n city line, cor Pennsylvania av

Christ George, r 504 Pennsylvania av.

Christensen Ole, bds East Des Moines House.

Christenson Andrew, wks C. R. I. & P. R. R. Co., r 122 e 9th.

Christenson Ole, wks Oberme, Hosick & Co., r e Vine bet 22d and 23d.

Christianson Christian, wks Oberme, Hosick & Co., r n s e Vine bet 21st and 22d.

Christy Archibald, mail carrier, r 1102 Maple.

Christy James, deputy street commissioner, r 1001 Des Moines.

Christy John W., general delivery clk Post Office, r 1302 6th.

Christy M. C., bkpr. George White & Co., r 225 11th.

Christy O. H., boots and shoes 524 e Locust, r Springfield, Mo.

- Christy R. T., r 1302 6th.
 Christy W. D., clk E. R. Mason, r 520 e 4th.
 Christy William, (George A. Benson & Co.), r 811 Walker.
 Christy William, cashier Capital City Bank, r 516 e 5th.
 Chrowder Thomas, carpenter, r 1510 Walnut.
 Chrystal Hannah Mrs., r Pennsylvania av s e cor Lyon
 Church —, printer State Register, bds 610 Cherry.
 Churchill E., butter worker H. A. Noble.
 Churehill Edward, retired, r 818 e Walnut.
- CITIZENS NATIONAL BANK**, Samuel Merrill pres., J.
 H. Merrill vice-pres., J. G. Rounds cashier, 500 Walnut
- City Directory, Bushnell & Co. compilers and publishers, over
 514 Mulberry.
- City Offices, 3d, n e cor Court av.
- CITY OMNIBUS LINE**, A. T. Johnson & Son props, 309 5th
- CITY WOOLEN MILLS**, W. W. Carpenter prop, e Locust
 cor. 1st.
- Claffin E. K., r 945 9th.
 Clampitt Richard, carpenter, r 1213 e Court av.
 Clancy Mary Mrs., r 111 e s 7th.
 Clancy Thomas, finisher E. Harbach, r 111 e s 7th.
 Clancy Patrick, brakeman C., R. I. & P. R. R. Co., r 111 e
 s 7th.
- Clapp E. R., genl stock agt C., R. I. & P. R. R., r 811 Pleasant.
 Clapp's Block, 5th, s w cor Walnut.
 Clark Alexander, teamster H. F. Getchell & Sons, r 722 Vine.
 Clark Alonzo, r 622 e 1st.
 Clark Austin, livery stable, 404 e Locust, r 113 e Locust.
 Clark Charles, messenger W. U. T. Co., r 113 e 9th.
 Clark Charles, (Kurtz & Clark) r 1704 Woodland av.
 Clark C. J. (George C. Baker & Co.) r 522 Maple.
 Clark F. O., bkpr Isaac Kuhn, r 122 13th.
 Clark F. O., millinery, r 922 Walnut.
 Clark Felix G., register U. S. Land Office, r 11 7th.
 Clark Franklin, clk U. S. Land Office, r 11 7th.
 Clark George, expressman, bds 316 3d.
 Clark George E., (Teachout & Clark) r 622 e 1st.
 Clark George W., engineer C., R. I. & P. R. R., r 113 e 9th.
 Clark J. P., supt. Des Moines Coal Co., r 1311 Locust.
 Clark J. S., (Clark & Conner) r 715 5th.
 Clark Martha Mrs., dressmaker, r 220 e 5th.
 Clark Mary Miss, wks H. Marcy & Co., r e s e 6th, n of
 Maple.

Clark Mary Miss, dressmaker, r 1519 Locust.

Clark Mary Mrs., seamstress, r 316 3d.

Clark Mary Mrs., r 316 3d.

Clark M. E. Mrs., teacher Irving school.

CLARK M. M. MRS., milliner, 705 Walnut, r 922 Walnut.

Clark R. R., farmer, r 622 9th.

Clark R. W. justice of the peace, e 5th cor Locust, r 502 Lyon.

Clark T. K., bkpr Des Moines Packing Co., r 1205 Wood.

Clark R. R., foreman Carver & Young, r 1503 9th.

Clark S. Mrs., laundry, r 221 3d.

Clark S. L. Miss, teacher Irving School, bds 1015 High.

Clark Wilson, lab, r 1313 Lyon.

Clark W. L. C., lab, bds Union Hotel.

land ay.

Clark W. T., special agt Franklin Fire Ins. Co., r 1517 Locust.

CLARK & CONNER, (J. S. Clark and William Conner)
lawyers, room 7 Clapp's Blk.

CLARKSON BROS. (R. P. and J. S. Clarkson), editors and props Iowa
State Register, 322 Court av.

Clarkson C. F., agricultural editor Iowa State Register, r 1503
High.

Clarkson J. S., (Clarkson Bros.), r 918 Walnut.

Clarkson R. P., (Clarkson Bros.), 920 Walnut.

Clauder Charles, cigar maker Albrecht Bros., r 927 10th.

Clauges Johanna, wky 108 Water.

Claus S. M., (Harter & Claus), r 939 6th.

Clay Henry, r s e 6th bet Shaw and Maury.

Clayton John, farmer, r 228 e 6th.

Cleaver P. M., assistant observer signal service, bds 6th n w cor
Park.

Clede Charles, clk Rollins & Langan, r s 6th s w cor Market.

Cleggett G. H., (Wilber & Cleggett), r w s 6th s from Elm.

Clemmens S. Mrs., boarding house, r 309 9th.

Clow H. A., manfr Hawkeye Paper Worker, 112, 114 e Walnut,
r 832 Pennsylvania av.

Coalson William W., barber John Page, r 1506 Walnut.

Coatney James J., lab, r 107 e 11th.

Cobetts James, lab, r n s Fremont cor e 13th.

Cochran E. M. Miss, seamstress, r e 9th s w cor Walker.

Cochran John E., (Watt & Cochran) r 721 e Walnut.

Cochrane Lizzie Miss, r e 9th s w cor Walker.

- Cochrane M. J. Miss, seamstress, r e 9th s w cor Walker.
- Coddington O. D., second hand store 420 e Walnut, r 501 e Sycamore.
- Coddington M. E. Mrs., millinery 215 e 5th, r 501 e Sycamore.
- Colleen Seth, plasterer, r 110 e Market.
- Collin W. H., teacher Iowa Business College, r 1522 Woodland av.
- Coggeshall J. M., r 515 7th.
- Cohen A., clk Cohen & Blotcky, bds 701 Lyon.
- Cohen Benjamin, (Cohen & Blotcky) r 701 Lyon.
- Cohen M., peddler, r 213 e 2d.
- Cohen Myron, milkman, r 107 e 6th.
- COHEN & BLOTCKY, (B. Cohen and Joseph Blotcky) grocers 319 e 5th.
- Cohn Nathan, jeweler S. Joseph, bds Monitor House.
- Colburn George H., carpenter, bds 722 12th.
- Colburn J. H., carpenter, r 722 12th.
- Colburn J. W., stairbuilder, r 715 12th.
- Colby C. H., agt Phoenix Ins. Co., r 1007 Scott.
- Cole's Block, Court av. s e cor 5th.
- Cole C. C., (Cole & Cole) r 706 4th.
- Cole J. A., printer Carter Hussey & Curl, r 442 e Sycamore.
- Cole Sarah Mrs., r 1425 e Sycamore.
- Cole S. D., brakeman C., R. I. & P., R. R., r 1507 11th.
- Cole S. S., (Cole & Cole) r 706 4th.
- Cole W. Chester, asst. sec. Haykeye Ins. Co., r 811 Des Moines.
- Cole W. W., (Cole & Cole) r 706 4th.
- ¹ COLE & COLE, (C. C., W. W., and S. S. Cole) attorneys at law, C. C. Cole's Block, 424 Court av.
- Coleman Elizabeth Mrs., music teacher, r 1548 e Sycamore.
- Coleseott —, bookbinder Mills & Co., bds 610 Cherry.
- Coleseott W. H., printer Iowa State Register, r 610 Cherry.
- Collard William, nurseryman, r 1522 Woodland av.
- Collier Sallie Miss, teacher Lincoln school, bds 1105 High.
- Collins — Mrs., r 1601 Linden.
- Collins Alice Miss, wks s & Greenwood av.
- Collins A. S., engineer Iowa School Furniture Co., r 405 s e 5th.
- Collins E. K. Mrs., r 713 5th.
- Collins F. P., printer P. C. Kenyon, r 13th bet Pleasant and Woodland av.
- Collins Frank, policeman, r 912 11th.

Collins H. A., carpenter, r 1222 e Court av.

Collins James, lab, r 131 s e 2d.

Collins James, lab, r n e cor 19th and Vine.

Collins James J., tinner W. R. Ray, r 618 Locust

Collins John, lab, r 1644 Linden.

COLLINS JONATHAN, restaurant and confectionery, r 311 e 5th.

Collins Lizzie F. Miss, printer State Journal, r 1002 10th

Collins Lucy B. Mrs., kindergartner, bds 1108 Pleasant

Collins Myles, lab, r 1002 Walnut.

COLLINS N. B., r 713 5th.

Collins Percy, clk Butin & Ruttkay, r 713 5th.

Collins S. A. Mrs., boarding house, r 618 Locust.

Callison Thomas, wks C. R. I. & P. R. R. Co bds 722 e Allen.

Collum Hugh, lab, r Forest nr n city limits.

Coleman Julia Miss, wks Washington cor Pleasant

Colson Andrew, miner, r 609 e 2d.

Colton L., teamster Hyland & Hamer, r Fillmore n w cor 12th.

Comer Maggie Miss, wks 1123 Pleasant.

Comfort E. M., potter, r 1212 1th.

Comody C. H., accountant, r 1540 e Sycamore.

Comparet L. G., (Comparet & Stark) r 107 Center.

COMPARET & STARK, (L. G. Comparet and Jacob Stark), hardware stoves and tinware: 315 Walnut.

Compston Caroline R. Miss, r 911 Mulberry.

Compton Israel, stock dealer, r 200 13th.

Compton Jasper, clk Shankland & Lockwood, r 200 13th

Compton Samuel, stock dealer, r 200 13th.

Compton Wesley, messenger W. U. T. Co., r 200 13th.

Conaty Nelly Miss, wks 708 e Walnut.

Cone C. D., accountant, r e s 19th bet Center and Crocker

Connelly James, wks E. W. Youngerman, r 313 e Locust.

Conelly Katie Miss, wks 113 Shepard.

Conine N. A., janitor University of Des Moines, r University of Des Moines.

Conigisky Abram, clk L. Conigisky, r Chestnut n w cor 6th.

Conigisky Isadore, clk L. Conigisky, r Chestnut n w cor 6th.

CONIGISKY L., dry goods, notions and millinery, 301 Walnut, r 609 Chestnut

- Conklin James, toll collector 7th st. bridge, r at 7th st. bridge.
 Conklin John A., expressman, r 511 11th.
 Conklin Hattie Miss, seamstress, r 210 Raccoon.
 Conklin Rebecca Mrs., r 210 Raccoon.
 Conkling William, printer Iowa State Register, bds Monitor House.
 Conlee Celia Miss, wks 1210 High.
 Conley Jeremiah, miner, bds 705 s 5th.
 Conley John, stereotyper Mills & Co., bds Shamrock House.
 Conley Lizzie Miss, wks Shamrock House.
 Conley Lizzie Mrs., wks International Hotel.
 Connelly Andrew, lab, r 313 e Locust.
 Connelly P. J., physician and surgeon, r 717 7th.
 Connolly Julia Miss, wks 1223 Locust.
 Conner W. A., wks Wesley Redhead coal mine, r Elm s e cor 8th.
 Connor William, (Clark & Connor), bds Aborn House.
 Connor P., observer signal service station Walnut n e cor 4th, = bds 706 6th.
 Conrad Sarah L. Miss, wks Lyon n w cor Pennsylvania ay.
 Conrad William E., (Phillips & Conrad), r e 12th n w cor Buchanan.
 Conrad W. J., printer Iowa People, r 12th n w cor Buchanan.
 Conradi George, billiard hall 210 4th, r 210 4th.
 Conradi Philip, cigars and tobacco, r 201 Chestnut.
 Conradi William, cigar maker P. Conradi, r 201 Chestnut.
 Conroy Michael, blacksmith C. R. I. & P. R. R. Co., bds Fair Des Moines House.
 Conway Fred, agt. Iowa Coal Co., r 104 1st.
 Coonay James, miner Watson Coal Co., r 723 s e 8th.
 Cook August, plasterer, r 1610 Sycamore.
 Cook D. G., r 619 High.
 Cook Emeline Mrs., r 514 Pleasant.
 Cook Ira, (Cook & Brown) r 1247 Pleasant.
 Cook P. L., foreman Iowa Printing Co., r 915 10th.
 Cook R. J., carriage maker Munsell & Rose, bds International Hotel.
 COOK & BROWN, (Ira Cook and J. W. Brown), real estate and insurance, 203 5th.
 Coolidge Douglas, music teacher, bds 317 e 7th.
 Coolidge Henry, retired, bds 317 e 7th.
 Coolidge George, fireman C. R. I. & P. R. R., bds 317 e 7th.
 Coombs J. W., carpenter, r s s Buchanan bet 13th and 14th.
 Coon J. H., machinist 22 e Front, r 213 e Raccoon.

Cooney George, student, r 514 e 1st.

Cooney James, miner Watson Coal Co., r e 8th cor Shaw.

Cooney William, bookbinder Carter, Hussey & Curl, r 104 s e 4th.

Cooper A. L., lawyer room 7 Youngerman's blk, r 1214 4th.

Cooper Eben, teamster, r e 12th s e cor Fremont.

Cooper E. F. Mrs., r 3d cor Ascension.

Cooper F. H., brick mason, r 625 e 1st.

Cooper Frank, student, r 722 e Locust.

Cooper George, music teacher, r 3d n w cor Ascension.

Cooper J. W., distiller, r 722 e Locust.

Cooper Laura Miss, clk Mrs. Bailey, bds 903 10th.

Cooper Mary M. Mrs., r 1214 4th.

Cope Homer D., elocutionist, r 1315 Locust.

Cope J. W., (S. J. Cope & Son), r 1315 Locust.

Cope S. J., (S. J. Cope & Son), r 1315 Locust.

COPE S. J. & SON, (S. J. Cope and J. W. Cope), real estate agents over 509 E. Mulberry.

Coplan J. D., bkpr, bds 500 4th.

Corbin William, teamster S. A. Robertson, r 216 s 4th.

Corcoran Anna Miss, dressmaker over Capital City Bank, r 1107 e Court av.

Corcoran C. T., cigar maker Albrecht Bros., r 603 e 1st.

Corcoran Cornelius, cigar maker E. C. Kuehner, r 623 e 1st.

Corcoran John, lab, r 623 e 1st.

Corcoran John, miner, r 222 Jefferson s Des Moines.

Corcoran John W., tinner Mason & Co., r 1107 e Court av.

Corcoran K. Miss, wks C. P. Strickland, r 222 Jefferson s Des Moines.

Corcoran P. H., lab, r 1107 e Court av.

Corday Andrew, brick mason, r 400 Hillside av s Des Moines.

Corell A. A. B., wks C., R. I. & P. R. R. Co., r e Elm near 12th.

Cormac James, sec Eureka Coal Co., r 1311 Locust.

Cormac W. D., clk Rowe & Co., r 1311 Locust.

Corning B. H., (Corning & McClelland), r 721 5th.

Corning C. A., attorney at law 213 4th, bds 916 Walnut.

Corning John W., clk Corning & McClelland, bds 120 4th.

CORNING & McCLELLAND, (B. H. Corning and J. H. McClelland), boots, shoes, leather and findings, 721 Walnut.

Cornwell Dexter P., cooper W. H. Brewer, bds in 160's Park House.

- Corridon John, lab, r 280 s e 6th.
- Coryhill Abner, wks C., R. I. & P. R. R. Co., r near cor 12th and Elm.
- Cosgriff John, lab, r 1123 7th.
- Coskery John S., clk Samuel Coskery, r 1300 Center.
- COSKERY SAMUEL**, loan agt 216 5th, r 1300 Center.
- Costello Hannah Mrs., r 816 Cherry.
- Costello John, bricklayer, r 816 Cherry.
- Costello Mary Miss, wks 608 3d.
- Costello Peter, lab, r 1100 High.
- Costello William, bds Emmet House.
- Cotnam Perry, student University of Des Moines, bds University.
- Cottage Hospital, Sherman n of School.
- Cotter Ellen Mrs., r 813 Park.
- Cotter John W., cigar maker P. Klumb, r 813 Park.
- Cottin S., stone cutter capitol building, bds 505 e Walnut.
- Cotter S., stone cutter, bds Banner House.
- Cottle Frank, (Waers & Cottle) r 817 11th.
- Cotton S., stone cutter, r 318 e 2d.
- Coulter A. J., engineer K. & D. M. R. R., bds Monitor House.
- Counihan Patrick, lab, r 124 Hillside av s Des Moines.
- Coursón Electa Mrs., r 205 s 5th.
- Courtney Anna Miss, r 113 e 8th.
- Courtney Anna Miss, wks e 12th s w cor Walker.
- Courtney Arthur, clk Goldman & Hyman, bds Given House.
- Courtney Nettie Mrs., r 323 5th.
- Courtney William, carpenter, r 500 s e 9th.
- Cowell John, tailor H. Franke, bds Capital City Hotel.
- Cowley James, traveling agt E. V. Stowe & Son, bds 244 Walnut.
- Cox J. P., clerk G. D. Carson, r 711 e Walnut.
- COX HENRY**, physician and surgeon, r 511 Sycamore.
- Cox Jacob H., blacksmith Skinner Bros., r 920 e Court av.
- Cox James, lab, r 322 s e 9th.
- Cox J. E., medical student, r 511 Sycamore.
- Cox John, lab, r 512 e Elm.
- Cox Joseph, butcher, r 721 e Walnut.
- Cox Joseph, lab, r 512 e Elm.
- Cox Lewis, lab, r 512 e Elm.
- Cox J. Mrs., dressmaker Mrs. M. E. Coldington, r Walnut bet 7th and 8th.
- Cox Patrick, printer Iowa State Reprint.

- Cox Sarah Mrs., r 625 e Locust.
 Coykendall Ella Miss, r 838 10th.
 Coyle Anna Mrs., r 200 s e 10th.
 Coyle Barney, miner Watson Coal Co., r 312 s e 9th.
 Coyle John, lab, r 414 Maple.
 Coyle Lizzie Miss, dressmaker Mrs. Coddington, r 914 Maple.
 Crabtree M., lab, r n from School nr 11th.
 Cracraft Milton T., miner Watson Coal Co., r 407 s e 6th.
 Craig Daniel, peddler, bds Shamrock House.
 Crain A. D. (Mitchell, Bartlett & Crain), bds Sabin House.
 Crain John, painter W. Apgar, r 911 12th.
 Crain Lydia Miss, dressmaker Anna Corcoran, r 706 Des Moines.
 Cramblitt C. C. Mrs., r 1011 9th.
 Crandale G. A., manager Oberne, Hosick & Co., r 1014 Mulberry.
 Crandale S. W., r 1014 Mulberry.
 Crandall H. B., (Allen & Crandall), r 1618 e Locust.
 Crandall H. E. Mrs., r 1100 Park.
 Crandell Helen Miss, teacher sixth ward school, bds 729 e Sycamore.

CRANE C., 99-cent store 703 Walnut, r 627 10th.

- Crane W. C. (Osgood, Harris & Co.), r New York.
 Cratty Henry, miner, r 1542 e Locust.
 Cravens Henry M., lab, r 1428 Lyon.
 Crawford George, stock dealer, r 17th n e cor Pleasant.
 Crawford W. C., bkpr Mason & Co., bds Aborn House.
 Crawford W. T., traveling salesman C. H. Ward & Co., r 620 Locust.
 Crawshaw James R., foreman carpenters capitol bldg, r 420 e 12th.
 Cree E. H., salesman Eastern Tea Co., r 212 s 4th.
 Cree E. H., painter, bds 212 s 4th.

CREIGHTON HUGH R., (Union Loan Association,) r 1016 High.

- Creighton Monroe, painter W. L. Apgar, bds 309 9th.
 Cressey F. J., (Ayerst, Elliott & Co.) r e s 18th, bet Pleasant and Center.
 Cressey J. G. Mrs., r e s 18th, bet Pleasant and Center.
 Creswell Isabella Mrs., seamstress, r 1218 School.
 Crick Jacob, bricklayer, r 820 Mulberry.
 Crill C. W., carpenter, r 1217 School.
 Crippen C. F. C., farmer, r 1503 High.
 Crippen Julia Miss, r 1503 High.

Crocker C. D. Mrs., r 903 7th.

Crocker P. M., clk Osgood, Harris & Co., r 904 4th.

Crockett O. O., janitor Academy of Music, bds 122 6th.

Cromer Frederick, route agent U. S. Express Co., r 420 5th.

Cromer G. W., livery, feed and sale stable 311 and 313
bds 320 4th.

Cronan Mary Mrs., r 4512 Woodland av.

Cronan Patrick, r 1512 Woodland av.

CRONE R. W., mnfr wood pumps 122 2d, r 607 Mulberry

Cronen John S., stonecutter I. N. Webster, r 1044 4th.

Crook Manuel, miner Watson Coal Co., r 1622 e Court av.

Crook Samuel, miner Eureka Coal Co., r 614 Hillside av.
Des Moines.

Crooks M. J., tinner Geo. C. Baker & Co., r 1116 Lyon.

Crosby A. C., shoemaker 224 3d, r 108 Court av.

Cross John, lab, r 215 s 6th.

△ Cross Joseph B., miner Eureka Coal Co., r near city
Des Moines.

Crouse H. M., brakeman D. M. & Ft. D. R. R., bds Inter-
tional Hotel.

Crouse Sarah Miss, wks Capital City Hotel.

Crowley Ellen Mrs., laundress, r 523 e Vine.

Crowley Timothy, section foreman D. M. & Ft. D. R. R.,
s 11th bet Vine and Market.

Cruikshank John, farmer, r Greenwood av near w. city limits.

Crystal E. M., lab, r 810 Pine.

Crystal John, plasterer, r on alley bet e Locust and Sycamore
rear 6th.

Cuhlman H. A., cigar maker E. Harbach & Bro., bds Monitor
House.

Cully Albert, prop Capital City Steam Dye Works, r 205 e B.

Culmer C., printer State Register, bds 610 Cherry.

Culver G. N., bkpr, r 1108 Woodland av.

Cummings A. H., r 722 Cherry.

Cummings Francisca R. Miss, printer Iowa State Leader,
533 6th.

Cummings J. S., carpenter C. H. Atkins, r 333 6th.

Cummings Mattie Miss, printer Iowa State Leader, r 533 6th.

Cummins A. B., (A. B. & J. C. Cummins), r 815 5th.

CUMMINS A. B. & J. C., attorneys, at law over 115 5th.

Cummins J. C., (A. B. & J. C. Cummins), r 815 5th.

Cunningham E., printer Iowa State Register, r in Cotton
Grove.

- Cunningham Elizabeth Miss, wks Des Moines Shirt Factory, r 443 s e 6th.
- Cunningham Howard, stair builder Carver & Young, r 301 e Racecon.
- Cunningham James, bkpr Hawkeye Ins. Co., bds Sabin House.
- Cunningham Jane Mrs., r 411 s e 6th.
- Cunningham John A., carpenter Whiting & Keemer, r 411 s e 6th.
- Cunningham Maggie Miss, tailoress A. Weinstock, r 22 5th.
- Cunningham Sarah E. Miss, seamstress, r 411 s e 6th.
- Cunningham W. J., wood turner, r 301 e Scott.
- Cunnington Joseph, wood turner, r 1220 7th.
- Cunnington Lizzie Miss, clk L. Conigisky, bds 820 Pleasant.
- Cunnington Lucy E. Miss, wks 1100 9th.
- Cunnington Mattie Miss, dressmaker Mrs. Annie Post, bds 820 Pleasant.
- Curpert —, miner Capital City Coal Co., r nr n end e 13th.
- Carl E. N., (Carter, Hussey & Curl), r 926 6th.
- Curley John S., clk L. Harbach, r 214 7th.
- Curley Minnie Miss, teacher Hawthorne school, r 214 7th.
- Curley W. D., clk Lederer, Strauss & Co., r 214 7th.
- Curnow Annie Miss, r 340 s e 3d.
- Curnow Louisa Miss, wks Pleasant bet 8th and 9th, r 310 s e 3d.
- Curry Cyrus E., carpenter, r 105 7th.
- Curry N. G., polisher Given & Carpenter, r 109 13th.
- Curry W. W., r 105 7th.
- Curtis F. B., jeweler, 333 e Fifth, r 104 e south 10th.
- Curtis F. B., jeweler 301 e Walnut, r 106 e south 10th.
- Curtis John, wks D. M. & Ft. D. R. R., r Emmet House.
- Curtis J. D., bkpr, r 1214 Mulberry.
- Curtis M. J., dairyman, r 1201 12th.
- CURTIS W. O., attorney at law, over 521 Walnut, bds Kirkwood House.
- Curley George, lab, r w s Maple near e city limits.
- Custer W. A., street car driver, r 1031 Woodland av.
- Cuthbirth Kate Miss, wks 1517 High.
- Cuthbirth Rachel Miss, wks 803 Pleasant.
- Cuthbert A. R., stone cutter, r 1431 e Locust.

D.

DAKIN HENRY, engineer hominy and feed mill, r 521 Court av.

Dalany Nicholas, lab, r 117 s e 3th.

Dale Robert, baker Reimig & Co., bds Grace House.

Dale Samuel, miner, r 1301 7th.

Daly James, drayman, r 1301 Walnut.

Daly Kate Miss. (Misses Daly & Rodgers) r 504 3th.

Daly William, brick mason, r 1301 Walnut.

DALY & RODGER MISSES. (Kate Daly and M. J. Rodger), milliner
408 Court av.

Dambrun Bertie Miss, teacher 6th ward school, r 1117 Penn-
sylvania av.

Dambrun D., stone cutter, r 1117 Pennsylvania av.

Dangler William H., clk W. A. Reed & Co., r 509 4th.

Danielson Arthur, wks 706 4th.

Danielson Hannah Miss, wks 1047 High.

Dapron F. E., hair dresser, r 114 Walnut.

Dapron J. N., hair dresser, r 114 Walnut.

Daran B. F. Mrs., seamstress and janitress 16th street school,
r e Walnut s e cor 16th.

Darrow Samuel, lab, r 217 s 7th.

Dart Lyman, clk Harter & Claus, bds 818 Pleasant.

Dart William S., r 210 Water.

Dart W. T., r 1003 Locust.

Daugherty Belle Miss, clk State Insurance Co., r 122 4th.

Daugherty Frank, mail carrier, bds 122 4th.

Daugherty John, (Morris & Daugherty) r 122 4th.

Daugherty William P., printer Mills & Co., r 122 4th.

David Thomas, miner C. A. Gould, bds 1542 e Locust.

Davis A. B. Mrs., r 316 5th.

Davis Albert W., horse dealer, r 743 Elm.

Davis Andrew S., wks Carver & Young, r Sycamore s e cor
12th.

Davis C. B. Rev., r 1414 Lyon.

Davis Ben, miner Eureka Coal Co., r near s city limits, s Des
Moines.

Davis Edward jr., painter, r 1111 School.

Davis Edward C., painter, r 1111 School.

Davis Ellen Miss, r 523 e 12th.

Davis E. M., grocer, 1107 Center, r 1113 Center.

- Davis Frank, teamster, r 1023 Woodland av.
 Davis Frank, carpenter, r 949-6th.
 Davis H. Mrs., r 202 e Walnut.
 Davis Henry L., carpenter, r 708 9th.
 Davis James B., foreman car shops C. R. I. & P. R. R. r,
 114 e 9th.
 Davis J. Baker, clk car repairing shops C. R. I. & P. R. R.,
 r 114 e 9th.
 Davis Jerome B., carpenter Iowa School Furniture Co., r 102 e
 11th.
 Davis J. S., lab, r 1610 e Sycamore.
 Davis J. J., attorney at law room 14 Clapp's Blk, r 14 9th.
 Davis John C., carpenter, r e 6th s w cor Walker.
 Davis John M., deputy register State Land Office, r 110 e
 Court av.
 Davis Joseph B., marble cutter, r 2002 Greenwood av.
 Davis Joseph W., teamster, r 426 s 6th.
 Davis Mary J. Mrs., r 1109 Walnut.
 Davis N. K., attorney at law, r Pennsylvania av s e cor Fre-
 mont.
 Davis Rachel Mrs., laundress, r 1413 Lyon.
 Davis Ruben, r e s 19th bet Pleasant and Center.
 Davis Richard, carpenter, r Pennsylvania av s e cor Fremont.
 Davis W. E., painter, r n from School nr 11th.
 Davis W. L., lab, bds 514 16th.
 Davison F. M., blacksmith, 225 e 5th, r 102 e 10th.
 Day Peter, lab, r 439 s e 2d.
 Dawson S. R., pump manufacturer, r 1122 Maple.
 Day Austin, milkman, r 1420 e 14th.
 Day Francis Mrs., dairywoman, r 1318 Walker.
 Day John, lab, r 815 Center.
 Day John M., attorney at law, r 1018 e Sycamore.
 Day Lillie Miss, clk W. K. Bird.
 Day Luther, wks Ankeney Bros, r s s e Walker bet 14th and
 15th.
 Day Mathew, lab, bds Emmet House.
 Day Rolly, teamster, r 1620 High.
 Day William M., notary public, r 902 Maple.
 Day W. T., farmer, r 902 Maple.

• **BEAN C. E.** propr Capital City Hotel, 409 e Locust.

- Dean F. W., (Edwards & Dean), r 1115 Sycamore.
 Dean Jane Miss, wks 317 e 7th.
 Dean John, carpenter, r n s R. R. av bet e 7th and 8th.
 Dear Barton H., mail carrier, r 221 e 1st.

Dearinger Henry C., plasterer, r 1505 9th.

Deasey Dennis, wks C. R. I. & P. R. R., r Elm n e cor 5th.

Deberry Andrew, lab, r 1222 Des Moines.

Decker Addison, r 1121 8th.

Dedman T. M., hay market 610 e Sycamore, r 711 Des Moines.

Dedman W. K., wagon maker, 610 e Sycamore, r 711 Des Moines.

Deemer Joseph, miller Eagle Mills, r 852 3d.

DEERE & CO. (Moline, Ill.) agricultural implements. H. H. Sickle, agt. 200, 202 and 204 Court av.

Deffield David H., blacksmith, r 936 10th.

Deffield Edward, r 936 10th.

De Forest A. W., sec Watson Coal and Mining Co., bds Aborn House.

De Haas A. J., cutter Des Moines Marble o., Cr 309 5th.

Deiss Anthony, carpenter, r 122 Pennsylvania av.

Delacey Annie Miss, r 927 Sherman.

Dell Joseph, saloon and billiard hall 203 Walnut, r n end Pennsylvania av.

Dell William, printer Iowa Staats Anzeiger, r Pennsylvania av n from city limits.

Deming C., clk W. L. White, r 813 Mulberry.

Demmer Charles, tinner Geo. C. Baker & Co., r 312 Raccoon.

Demmer Pauline Mrs., laundress, r 312 s e 4th.

DEMUTH C. F., agent Am. Ex. Co., r 116 6th.

Denman A. N., insurance, r Sycamore w of city limits.

Denney J. T., student University of Des Moines, bds University.

Dennis David, carpenter, r 1214 Des Moines.

Dennis H., cooper W. H. Brewer, bds s e cor 7th and Locust.

Dennis L., retired, r 119 e 1st.

De Paris Carrie Mrs., seamstress, r 1522 Sycamore.

De Paris F. Mrs., dressmaker, r 117 16th.

Depew James, speculator, r 201 e 7th.

Depew John, mail agent D. M. & M. R. R., r 212 e 7th.

Depew Thomas, fireman C. R. I. & P. R. R., r 221 e 6th.

Derickson Amanda J. Mrs., wks 1227 Sycamore.

DES MOINES BANK, P. M. Casady pres, Simon Casady, cashier, 226 3d.

DES MOINES COAL CO., Wesley Redhead, prop, 319 4th.

Des Moines Driving Park, Wesley Redhead, prop, 7th near Raccoon river, office 319 4th.

DES MOINES ICE CO. William Grefe propr. 312 Walnut.

Des Moines Iron Works, M. A. Penney, prop, 112 and 114 e Walnut.

DES MOINES NEWS, Aiton Bros, props, 419 e 6th.

Des Moines Library, Mrs. Ada North, librarian, Art blk, 4th.

Des Moines Linseed Oil Mill, George W. Wernin, prop, s w cor e Court av and 7th.

Des Moines Loan and Building Association, J. A. Jackson sec, Attorney's blk, 5th.

DES MOINES MARBLE CO. A. G. Stein pres, F. P. Sawyer sec, Locust cor 7th.

DES MOINES OATMEAL MILLS, H. R. Heath, prop, 101 5th.

DES MOINES PACKING CO., Jones, Raymond & Calet, props, 207 5th.

DES MOINES POST OFFICE, John Beckwith, postmaster, U. S. Court House, 5th n e cor Court av.

DES MOINES SCALE CO. William Dickerson propr. 125 e 1st.

DES MOINES SHIRT FACTORY. Ailee & Co. props, 87 e Walnut.

DES MOINES SPICE MILLS. Tone Bros. props. 207 Walnut.

Des Moines Steam Crackery Factory, W. T. Garton prop, 226 2d.

DES MOINES STEAM DYE WORKS. D. L. Mutchler propr. 301 Locust.

DES MOINES STEAM BOILER AND IRON WORKS. McDonald & Meara props. 1, 3 and 5 e Court av.

Des Moines Straw Bleaching, C. A. McNall, prop, over 717 Walnut.

DES MOINES STREET RAILWAY CO. M. P. Furner, pres. 270 7th.

DES MOINES TRANSFER CO. Cate & Graham props. 220 6th.

DES MOINES VINEGAR WORKS. Menning & Slater, 122 2d.

Des Moines Water Co., J. S. Polk pres., F. M. Hubbell
S. Van Cleve supt., room 2 Equitable Bldg.

Des Moines Wine Co., 305 5th.

DES MOINES & FT. DODGE RAILROAD, George
Ogilvie gen. freight and ticket agt., C. N. Gilmore
Gen. office Attorney's blk, 5th.

DES MOINES & MINNESOTA RAILROAD, James C.
lanan pres., J. J. Smart supt. Depot e 14th s w cor Locust
Office Court av cor 4th.

Detrick James H., (Detrick & Snell), bds Sabin House

DETRICK & SNELL, (James H. Detrick and
attorneys at law, over 215 5th.

Detwiler J. W., carpenter, r 602 Monroe s Des Moines

Devault Jacob, teamster, r 1314 4th.

De Vault Franklin, lab, r 1016 Sycamore.

Devault L., blacksmith F. Woodry, r 1016 Sycamore.

De Vault Noah, r 1016 Sycamore.

Devin David T., bkpr Percival & Hatton, r s Sycamore
10th and 11th.

Devore David, teamster, r 113 e 8th.

De Voire Duane, retired, bds 512 e 6th.

Dewey J. N., real estate, r 716 7th.

De Wolf Albert, conductor C. R. I. & P. R. R., r av
Lyon and Maple.

De Wolf J. H., prof. of ancient languages University of De
Moines, r University of Des Moines.

Dewolf Nannie Miss, r w s 6th bet Lyon and Maple.

Dexter H. H., clk N. L. Goldstone & Co., bds Capital City
Hotel.

Dexter T. C., pressman and feeder Iowa Printing Co., w
19th bet Crocker and School.

Dexter W. P., cabinet maker J. W. Jenkins, r 616 Walnut.

Dickens Robert S., carpenter, r Jefferson s e cor 4th De
-Moines.

DICKERSON WILLIAM, propr. Des Moines Scale Co., r
700 6th.

DICKEY A., (Randall & Dickey), r 1301 Locust.

Dickey Rhoda Miss, teacher Lincoln school, bds
11th and 12th.

Dickinson John, traveling agt. Mills & Co., bds 211 4th.

Dickinson Charles, supt. U. S. Collecting and Reporting A
society, bds 601 Mulberry.

- DICKINSON W. H., physician and surgeon, room T Rollins blk., r 720 4th.
- DICKS A. F., hardware, 319 Court av., r 1119 High.
- Dicks E. A., clk. A. F. Dicks, r 1119 High.
- Dickson A. W., painter, r 411 e 6th.
- Dickson C. E. Mrs., music teacher, r 411 e 6th.
- Deitz George, lab, r n s Buchanan bet 12th and 13th.
- Dignan Alena Miss, r Jefferson s w cor 9th s Des Moines.
- Dignan Henry, r Jefferson s w cor 9th s Des Moines.
- Dignan Mary Mrs., r Jefferson s w cor 9th s Des Moines.
- Dignan Mary Miss, r w s Jefferson bet 8th and 9th s Des Moines.
- Dillard W. H., waiter Kirkwood House.
- DILL E. L., silverplating, s Rollins block, r room s Rollins block.
- Dillon Frank, bricklayer, r 915 Maple.
- Dimmitt E. Mrs., r 1009 High.
- DIMMITT, GEO. M., hardware and stoves 507 Mulberry, r 104 7th.**
- Diamond William, miner Eclipse Coal Co., r e s Monroe bet 4th and 5th s Des Moines.
- Dippel Louis, cigar maker E. Harbach & Bro., r 104 Sycamore.
- Dippert Albert, harness maker and carriage trimmer W. Dippert, r 217 Court av.
- Dippert Charles, collar maker W. Dippert, r 1049 3d.
- Dippert Joseph, collar pad maker W. Dippert, bds 610 2nd.
- DIPPERT WILLIAM, harness and saddlery 217 Court av, r 1019 3d.**
- Dippert William E., harness maker William Dippert, r 816 Center.
- Disney ———, bds 115 7th.
- Dissmore George A., teller Iowa National Bank 523 Walnut, bds Sabin House.
- Diviviss R. A. Miss, wks Des Moines Shirt Factory, bds 703 Pennsylvania av.
- Dixon B. F., r 1022 Cherry.
- Dixon J. M., subscription book agent, r 715 Sycamore.
- Dixon Luther, machinist, r 9 6th.
- Dixon William H., principal 10th street school, bds 522 4th.
- Dobbs J. R., butcher, bds 523 Walnut.
- Docherty James, stone cutter, bds 703 Maple.
- Docherty Sarah Mrs., r 1020 e Locust.

Dodge Amos, r 120² High.

Dodge F. W., confectionery 347 Walnut, r 1042 Locust.

Dodson Frank, wks D. M. & M. R. R., bds 425 e 4th.

Doherty Anthony, teamster, r 300 s 6th.

Dohrer Fidelia Miss, trimmer J. M. Knight, r 811 e 4th.

Dohrer Henry, barber J. Dohrer, r 811 5th.

Dohrer Joseph, barber, r 1708 Linden.

Donahoe Barney, lab, r 511 e 2d.

Donahoe M., butcher D. Gill, bds Given House.

Donald Frank, veterinary surgeon, r 913 4th.

Donald J. W., brakeman D. M. & Ft. D. R. R., r 301 e 5th.

Donohoe James, lab, r 101 e 5th.

Donohoe John, brakeman C. R. I. & P. R. R. Co., r 101 e 5th.

Donohoe B., clk Watt & Cochran, r 2d bet Sycamore and De

Moines.

Donkel Lewis, wks Ellsworth & Co., r e 7th n e cor 5th av.

Donohoe Bridget Miss, wks John Bird.

Donohoe H. C., timer, r 102 e 6th.

Donohoe Mary A. Miss, dressmaker Mrs. Patten, r 102 e 6th.

Donovan D., attorney at law, over 317 Court av.

Donovan John, lab, r 512 Market.

Donovan Jeremiah, wks F. Harbach & Bro., r 4216 Cherry.

Doolittle W., farmer, r 312 Walnut.

Doran Henry, lab, r 405 s e 6th.

Doran Simon Rev., r 705 e Market.

Dorr A. E., operator Western Union Tel. Co., r 509 9th.

DORR C. W., seedsman 719 Walnut, bds 812 Cherry.

Dorr J. L., r 509 9th.

Dorr J. M., attorney at law, r 508 9th.

Dorr John I., carpenter J. W. Dorr, bds 1112 Sycamore.

Dorr J. W., carpenter, r 1112 Sycamore.

Dorre Elmer, produce dealer, r 1325 e Sycamore.

Dorsett D. H., sewer pipe, r 1113 High.

Dorsey Ellen Mrs., r 119 s 5th.

Doty A. L., delivery clk U. S. Ex. Co., r over 707 Walnut.

Doty M. L., (Doty Tanning Co.) r 211 Raccoon.

DOTY TANNING CO., (M. L. Doty, T. G. Orwig, and C. Lewis), 311 and 313 e Locust.

Dougherty Calvin, miner, r s s Monroe nr 5th s Des Moines.

Dougherty Edward, miner Wesley Redhead, r e s Madison bet 3d and 4th, s Des Moines.

Doughty J. W., music teacher, bds 715 Sycamore.

Douglas John, clk A. Grefe, bds 320 4th.

Douglas William, jeweler 205 5th, r 1209 Locust.

Douglass G., barbed wire fence, r 1546 Locust.

Doulson Lee, wks pork house, r s end s e 5th.

Dove Mary Miss, weaver City Woolen Mills, bds 205 Des Moines.

Doven George L., waiter Aborn House.

Dovid Joseph, blacksmith Munsell & Rose, r 1204 7th.

Dow Ludlow, delivery clk W. V. Williams, bds 317 1/2 e 7th.

Downs James, clk Mrs. Mary Downs, r 217 3d.

Downs Mary Mrs., second hand store 217 3d, r 217 3d.

Dowser Henry, lab, r e end e Sycamore.

Doxtator Fred J., farmer, r s s Cottage Grove av, near cor Forest.

Doyle John, brick mason, bds Emmet House.

Doyle Martin, (Doyle & Blaine) r 114 7th.

Doyle & Blaine, (Martin Doyle and D. M. Blaine) stone yard 101 6th.

Drabelle John H., attorney at law over 215 5th, r 1500 High.

Drady Michael, carpenter, r 122 s 5th.

Drake A. M., printer Iowa State Register, r 810 Des Moines.

Drake Edward, fireman C. R. I. & P. R. R., r 710 e Court av.

Drake Edwin, lab, r 116 e Elm.

Drake G. M., contractor and builder, r 806 Des Moines.

Drake J. F. N., agt Watson Coal Co., r e Court av s e cor 18th.

Drake J. Q. R., (Drake & Stephenson, bds Capital City Hotel.

Drake Margaret Mrs., r 116 e Elm.

**DRAKE & STEPHENSON. (J. Q. R. Drake and A. C. Stephenson).
druggists. 317 e 5th.**

**DRENNEN BROTHERS. (J. E. & H. J. Drennen), contract-
ors and builders 1213 Mulberry.**

Drennen A. J., (Drennen Brothers), r Cottage Grove av w
Cottage Grove.

Drennen James W., clk G. Jacobs, r 505 5th.

Drennen J. E., (Drennen Brothers), r 1213 Mulberry.

Drennen J. O., traveling agt, r 816 e Court av.

Drennen L. N., shoemaker Harris & Land, r 1210 Buchanan.

Drennen William, brick mason, r 706 Des Moines.

Drewer Abbie Miss, laces and collars, bds Central House.

Driscoll Mabel Mrs., r 1113 Pennsylvania av.

Drohse George F., fireman Des Moines Packing Co., bds
East Des Moines House.

Drown Asa, carpenter, r bet 3d and 4th n School.

- Brown D. B., traveling salesman L. H. Hubach, r 100 s 11th.
 Dudley C. A., (Brown & Dudley), r 1015 11th.
 Ducl Charles, painter, bds Union Hotel.
 Duers Joseph, saloon and billiard hall 400 e Walnut, r 100
 Walnut.
 Duff Alexander sen, meat market 616 e Sveamore, r 100
 e Sveamore.
 Duff J. B., meat market 512 e Walnut, r 214 e 6th.
 Dufley John, lab, bds 313 s 9th.
 Dufley Peter, foreman H. A. Noble, bds International Hotel.
 Dufley Philly, wks H. A. Noble, bds International Hotel.
 Duff J. B., carpenter, r 1324 e Walnut.
 Duffly Maggie Miss, wks 505 e Walnut.
 Dugan Patrick, miner Eclipse Coal Co., r 915 e Market.
 Dugen Mary Miss, wks 629 s 4th.
 Dumas Eugene, laundryman, r 1401 e Sveamore.
 Dun R. G., (R. G. Dun & Co.), r New York.
DUN R. G. & CO., Mercantile Agency, room 8 Chippewa bldg.
 Duncan David, wood carver Carver & Young, r 516 9th.
 Duncan Job, lab, r 200 s 6th.
 Duncan John, janitor Presbyterian church, bds 618 Locust.
 Duncan Julia, wks 413 Center.
 Dunham David, miner Eureka Coal Co., bds Madison 11 w cor
 5th s Des Moines.
 Dunham David, wks W. T. Garton, r e s Monroe bet 6th and
 s 7th s Des Moines.
 Dunham L. W., broom maker Mount Bros., r 500 Lyon.
 Dunham William T., carpenter, r 511 Monroe s Des Moines.
DUNKLE A. J., grocer, 508 Walnut, r 120 11th.
 Dunker J. H., (Dunker & Quinn), shop 621 Allen, r 621 Allen.
 Dunkle T. J., clk A. J. Dunkle, bds 848 Pleasant.
 Dunlap H. M., stock dealer, r 302 e Locust.
 Dunlap S. M., (Parks & Dunlap), r 1009 Des Moines.
 Dunlap Wellington, agt. Hawkeye Ins. Co., r 625 Maple.
 Dunn John F., traveling salesman Mason & Co., bds Morgan
 House.
 Dunning James B., printer Mills & Co., bds 612 Cherry.
 Duns George, stone cutter, r e 11th s w cor Maple.
 Durfee C. W., lab, r Walker n w cor e 4th.
 Durfee Flora Mrs., dressmaker Mrs. M. E. Coddington, r 65th
 n w cor Walker.
 Durkee R. E., janitor second ward school house, r 13 11th.
 Durr Anna Miss, wks 312 e Walnut.

Dusey H., stone cutter, r 813 e 5th.

Dutton Frank, carpenter, bds 618 Locust.

Duvall J. T., painter, grainer and glazier, r 506 s e 5th.

Dwira William, boarding house, r 100 e 7th.

Dye Anna T. Mrs., r 707 Maple.

Dye Charles B., carriage painter 112 s 2d, r 707 Maple.

Dye Frank W., cigar maker, r 707 e Maple.

Dye John W., miller, r n s Maple near Pennsylvania av.

Dye M. Mrs., r 820 Pleasant.

Dyer Adelbert, teamster, r 600 Madison, s Des Moines.

Dyer Jane Miss, tailoress H. Franek, r n s e Walnut, bet 5th and 6th.

Dyer Jared, teamster, r 600 Madison, s Des Moines.

Dyer Rachel, wks Monroe s e cor 7th s Des Moines.

Dymon James, miner Eureka Coal Co., bds 612 Hillside av s Des Moines.

E.

Eagan Ellen Mrs., wks Monitor House.

EAGLE IRON WORKS, George Lendrum, pres., E. E. Perkins sec. and treas., 301 e Court av.

Eagle Mills, D. A. Tyrrell prop, 2d cor Vine.

Eagle Pottery Works, E. C. Uplike prop, w s 1st bet Market and Elm.

Earl Anna Mrs., housekeeper Capital City Hotel.

Earl George, brick mason, r 131 s e 2d.

East Des Moines Coal and Lime Co., T. H. Cady, cashier, 415 e 5th.

East Des Moines House, L. P. Miller prop, e 5th, s e corner Court av.

EASTERN TEA COMPANY, Rendell & Son, managers, 236 4th.

Easley James H., carpenter, r 506 Hillside av, s Des Moines.

Eason G. L., watchmaker and jeweler 250 4th, bds Aborn House.

Eastman E. H., professor of mathematics University of Des Moines, bds University.

Eastman George, carpenter, bds 600 Vine

Eaton H. A., carpenter, r 1208 Center

Eaton Horace, brakeman C., R. I. & P. R. R., r s s Buchanan
bet 14th and 15th.

Eberhardt Henry, coppersmith, r 613 Mulberry.

Ebersold Charles, butcher W. C. Carson, bds w s e 6th north
Maple.

Eckman S. M., teamster Wesley Redhead, r 620 9th.

ECLIPSE COAL AND MINING CO., Ethridge, Bock & Englebert,
props, 100 s 5th.

Edenburn George, wks J. B. Shannon, bds 1328 e Sycamore.

Edenburn James, brick mason, r 320 Crocker.

Edenburn S. W., plasterer, r 612 10th.

Edey E. A. S., blacksmith Longman & Hillis, r 1405 11th.

Edgar L. T. Mrs., r 615 e Locust.

Edgerton Charles, lab, bds Union Hotel.

Edgerton Samuel, r 1012 Center.

Edge William, miner Eureka Coal Co., r 618 Jefferson s De
Moines.

Edinson E. Mrs., r 202 s 4th.

Edholm Ernest, clk Charles E. Risser, bds Iowa House.

EDMUNDSON L. G., attorney at law 200 5th, r 1200 Wood
land av.

Edwards Benjamin, miner J. Weber, r 618 Monroe s Des Moines.

Edwards Edward, miner J. Weber, r 618 Monroe s Des Moines.

Edwards Emily W. Mrs., r e s 12th n from School.

Edwards George, teacher, r e s 12th n from School.

Edwards Jacob, miner J. Weber, r 618 Monroe s Des Moines.

Edwards James, miner, bds 112 s 6th.

Edwards K. M. Mrs., r 110 e Market.

Edwards Mary Miss, teacher, r e s 12th n from School.

Edwards Mordecai, teamster, r 618 Monroe s Des Moines.

Edwards S. L., (Edwards & Dean), r 918 5th.

Edwards William, miner Eureka Coal Co., bds 8th n w cor
Monroe s Des Moines.

EDWARDS & DEAN, (S. L. Edwards and F. W. Doan), Dentists,
over 701 Walnut.

Ellinger J. R. Rev., pastor Unitarian church, r 510 8th.

Egan Mark, saloon and billiard hall 506 e 5th, r e 5th w cor
Court av.

Egen Catharine Miss, dressmaker, r 113 e 4th.

Egge W. J., tinner, G. M. Dimmitt, bds s s Cherry bet 6th and
7th.

Eggleston Frank, dry goods, r 211 e 7th.

Ehrhardt B., cabinet maker L. Harbach, r 119 Locust.

- EIBOECK J., editor Iowa Staats Anzeiger, r 22 11th.
- EICHEBERGER T. W., night and telegraph editor State Register, r 1504 Sycamore.
- Eickenrodt Louis, cigar maker E. Harbach & Bro., r 508 2d
- Eichhorn T. P., cooper, r rear of 613 e 2d.
- Ek John, miner Wesley Redhead, r 702-s e 5th.
- Eklfelt A., r 413 e Des Moines.
- Eklfelt Samuel A., carpenter Berry & Rasck, r 316 e Sycamore.
- Ekman John, miner Wesley Redhead, bds Farmers Home.
- Elder James, gardener, r Monroe s e cor 6th s Des Moines.
- Eldridge May Mrs., r 115 e Walnut.
- Eldridge Thomas, miner, r nr s city limits s Des Moines.
- Ehrick C. M., machinist Brooks, Wilson & Stein, r 311 Sycamore.
- Ellefsen Frena Miss, wks 217 5th.
- Elliott A., blacksmith F. Woodry, bds 210 10th.
- Elliott George, brakeman D. M. & M. R. R., bds 423 e 4th.
- Elliott Harry A., bkpr State Ins. Co., r 1517 High.
- Elliott J. H., clk Randall & Dickey, r 1523 Linden.
- ELLIOTT JOHN A., prest. State Ins. Co., r 803 Pleasant.
- Elliott S. M., policy writer State Ins. Co., r 1223 e Sycamore.
- Ellis A. M., carpenter, r w s Walker bet 14th and 15th.
- Ellis Andrew M., carpenter, r 921 Vine.
- Ellis George, miner Lureka Coal Co., bds 502 Hillside av s Des Moines.
- Ellis Gideon, blacksmith J. Rockem, r Jefferson s Des Moines.
- Ellis H. A. Miss, weaver City Woolen Mills, r 205 e Sycamore.
- Ellis Lizzie Miss, milliner Mrs. M. M. Clark, bds 950 9th.
- Ellis Myron, lab, bds 509 e Walnut.
- Ellis W. C., machinist, r 1018 Des Moines.
- Ellis William, machinist, r 105 e Sycamore.
- Ellyson A. G. Mrs., r 419 e 11th.
- Ellyson G. D., student, r 419 e 11th.
- Ellsasser Joseph, stone cutter, r Buchanan n e cor 9th.
- Ellsasser Kate Miss, r Buchanan, n e cor 9th.
- Ellsworth W. D., bkpr J. D. Seiberger, r 722 9th.
- ELESWORTH W. S., pork packer room 6 Clapp's Block, bds Sabin House.
- Ehrick Susan Mrs., r 311 e Sycamore.
- Elwell E. M. Mrs., dressmaker, r 1702 High.
- Elwell Joseph, carpenter, r 1702 High.
- Elzig Hulda Miss, wks 1503 High.
- EMBREE JAMES, attorney, r 922 6th.

- Emerick S., (Emerick & Sibbald) r 537 6th.
 Emerick & Sibbald, (S. Emerick and A. W. Sibbald) painters
 537 6th.
 Emerling George, stoneware manuf'r, 1th cor Lyon, bds Ban-
 ner House.
 Emery Mary Miss, wks 811 Des Moines.
EMPIRE MILLS, A. J. Jack prop, Center, s e cor Water.
 Emry George, grocer, r Madison n w cor 9th, s Des Moines.
 Emslie George, stone cutter, r 1507 Lyon.
 Engdahl J. A., cabinet maker, r 440 e Sycamore.
 Engelbertson Anna Miss, wks 1607 Pleasant.
 Engelbertson Newton, wks J. K. & W. H. Gilcrest, r 123 e 1st.
 Engenhart A., cabinet maker Carver & Young, bds 4th s w
 cor Walnut.
 Englebert J. Lee, Eclipse Coal and Mining Co., r 715 15th.
 Engleman E. B., clk J. D. Seeberger, r 14 10th.
 English R. G., physician and surgeon and (Saucerman & En-
 glish) r 1011 Sycamore.
 English William, plasterer, r 9th s e cor Buchanan.
 England Olaf, lab, r 614 s e 2d.
 Engvall August, shoemaker W. A. Haskell, r 204 Des Moines.
ENSIGN C. W., livery and sale stable 209 Walnut, r 718 4th.
 Ensign G. T., with C. W. Ensign, r 718 4th.
 Ensminger S. E., hardware, stoves and tinware, 417 e Locust,
 r 1123 Pennsylvania av.
 Entwistle Edward, engineer Ankeny Bros., r 305 Des Moines.
 Entwistle G. W., (Entwistle & O'Dea), r 305 Des Moines.
ENTWISTLE & O'DEA, (G. W. Entwistle and Thomas
 O'Dea), hardware, 325 e 5th.
 Equitable Block, e s 5th n Post Office.
EQUITABLE LIFE INSURANCE CO. Hoyt Sherman, pres. J. S. Polk.
 sec. Equitable Block 5th cor P. O. Place.
 Erickson P., miner, r 522 s e 6th.
 Ericson Anna Miss, paper folder State Bindery, r 113 e Sycamore.
 Ericson John, lab, r 113 e Sycamore.
 Erikson Ida, wks 619 Des Moines.
 Erwin Lizzie Miss, r e s 18th bet Pleasant and Center.
ESHBAGH D. O., sec. New England Loan and Trust Co.
 r 1207 Woodland.

Eseltine O., lab, bds over 307 Walnut.

Estell Jane Mrs., r cor s e Center bet Fremont and Fillmore.

Estell James, teamster R. C. Webb & Co, r 856 Pennsylvania av.

Esters Albert, barber Birney & Poindexter, bds 223 Walnut.

ETHRIDGE S. S., attorney at law and deputy U. S. Marshal,
r 1121 Pleasant.

ETHRIDGE, BECK & ENGLEBERT. (S. S. Ethridge, Thomas Beck and
J. Lee Englebert). proprs Eclipse Coal and Mining Co., 100 s 5th.

EUREKA COAL AND MINING CO. Norman Haskins pres. James Cor-
mac sec. 314 6th.

Evans David, miner Wesley Redhead, r 720 Indianola av s Des
Moines.

Evans James, miner, r 623 Elm.

Evans S. C., (Hardin & Evans), r 803 Walnut.

Evans Thomas, miner Wesley Redhead, r 720 Indianola av s
Des Moines.

Everett E. G., portrait painter, r 1018 10th.

Everett James, photographer, r 1123 13th.

Everetts G. E., wks W. Hinds, r 126 e Sycamore.

Everetts M. E. Miss., seamstress, r 126 e Sycamore.

Everetts S. J. Mrs., seamstress, r 126 e Sycamore.

Everetts W. H., lab, r 126 e Sycamore.

Eversoll George, teamster Fire Department, r 319 e Court av.

Everts Frank, wks William Hynd, bds n s e Walnut bet 5th
and 6th.

Ewald Robert, clk W. H. Lehman, r 722 7th.

Ewer S. F. Mrs., r 813 e 12th.

Ewing D. R., (Ewing, Jewett & Chandler), r 4322 Linden.

Ewing Harriet Mrs., laundress, r over 223 Walnut.

Ewing Isaiah, shoemaker, r ne n city line w of Pennsylvania
avenue.

EWING, JEWETT & CHANDLER. (D. R. Ewing, G. A. Jewett and E. S.
Chandler). lumber dealers. s w cor Cherry and 6th.

Ewing William, wks 717 Locust.

Exchange Block, Walnut n w cor 3d.

EXCHANGE MILLS. W. P. GULICK propr. mnfr of flour and mill feed
210 e 5th.

F

- Fahey James, teamster S. A. Robertson, r w s 7th bet Vine
Market.
- Fairall E. J., (Williams & Fairall), r 1302 e Sycamore.
- Falk John, grocer, r 110 e Sycamore.
- Falk John F., Capital City Coal Co., r 108 e Sycamore.
- Fallon F. G., clk G. Jacobs, bds Fanning House.
- Fallon Timothy, boiler maker McDonald & Meara, bds e Wal-
nut s e cor e 2d.
- Fanning House, John Fanning propr, 123 4th.
- Fanning John, propr Fanning House, r 123 4th.
- Fanning J. F., bkpr Fanning House, r 123 4th.
- Farley James, lab, bds Emmet House.
- Farley Michael, wks C. R. I. & P. R. R., r 722 Allen.
- Farmers Home, P. G. Nelson propr, 231 Des Moines.
- Farquhar Robert, blacksmith Des Moines Street R. & Co.
1609 Sycamore.
- Farr A., clk C. Brunston, bds 609 Walnut.
- Farr Clara Mrs., seamstress, r 1330 Sycamore.
- Farrell William, printer Iowa Printing Co., r 702 4th.
- Farrell Peter, brakeman C. R. I. & P. R. R., bds e Court av
s w cor 5th.
- Farron J. S. Mrs., clk U. S. Pension Office, r 1110 Cherry.
- Fate Mattie Miss, wks n s Cottage Grove av w of Cottage av.
- Faulk J. T., (Faulk & Wilson), r n s e Sycamore bet 1st and 2d.
- Faulk & Wilson, grocers, 324 e 5th.
- Fay Elliott, tinner, Mason & Co., r 6th Maple.
- Fay M. E., sign painter and paper hanger, 123 e 6th r 610
Maple.
- Fay William, farmer, r 610 Maple.
- Feaney James, wks McDonell & Meara, bds 101 e Walnut.
- Feeney Sarah Miss, wks 601 e Court av.
- Feeney J. P., boiler maker McDonnell & Meara, bds 101 e
Walnut.
- Feige George, carpenter, r 109 e Sycamore.
- Felton Sophie Miss, wks 811 3d.
- Feral Alice Miss, laundress, Aborn house.
- Ferguson A. M., marble cutter Whitehead & Ferguson, r 818
Park.
- Ferguson Archie, lab, r s s Maple bet 14th and 15th.
- Ferguson Aristus, marble carver Whitehead & Ferguson, r 818
Park.

Ferguson C. A., marble cutter Whitehead & Ferguson, r 818 Park.

Ferguson J. A., (Whitehead & Ferguson), r 818 Park.

Ferguson W. A., pastry cook Kirkwood House.

FERREE J. M., sewing machines s s e Walnut, r Buchanan n e cor 12th.

Ferree W. D., printer, Iowa Printing Co.

Ferrel Alice, wks 1313 Locust.

Field A. G., physician and surgeon Rollins block, r w s 12th near n city limits.

Field G. W., (Jones & Field), r 847 6th.

Field I. N., carpenter, r n s Walker near e city limits.

Fielden William, miner, r 121 s 9th.

Finch D. O., (Finch & Snelling), r 1119 9th.

Finch I. S., carpenter, r 1633 e Locust.

Finch J. C., attorney at law, bds Sabin House.

Finch Robert, real estate, r 839 6th.

FINCH & SNELLING, (D. O. Finch and George Snelling) attorneys at law, 301 Court av.

Finch W. T., salesman W. W. Carpenter, r 946 5th.

FINKBINE CHARLES A., attorney at law, room 8 Mills Block, r 516 7th.

FINKBINE R. S., supt of construction capitol bldg, bds Aborn House.

Finn Charles, bee dealer, r 822 Pleasant.

Finn Dennis, miner Evan Reese, r 215 s 8th.

Finn John R., butcher Des Moines Packing Co., r 215 e s 8th.

Finney George C., clk Willis & Fuller, r 1306 3d.

Firestone George C., law student Cole & Cole, r Vine n e cor 17th.

Fisr Frank M., night clk Morgan House.

Fish R. W., commercial traveler, bds 112 4th.

Fisher Christian, carpenter, r 803 11th.

Fisher Frederick, brick mason, r 803 11th.

Fisher Frederick, lab, r 1213 Crocker.

Fisher James, brick moulder, r e Court av bet 20th and 21st.

Fisher L., proprietor rendering works, r 110 Walnut av.

Fisher M., brakeman, r 313 e Locust.

Fisher M. T., finisher and upholsterer G. Newlen, r 1110 Walker.

Fisher Nathan, brick maker, r e Court av bet 20th and 21st.

Fisher P. C., foreman blacksmiths capitol bldg, bds Capital City Hotel.

Fisher Montgomery R., lab, r 1110 Walker.

- Fisher Robert, tailor H. Franck, r 619 2d.
 Fisher W. G., carriage trimmer Rollins & Wilson, r 140 Sycamore.
 Fisher William S., jailor Polk county, r court house.
 Fitz Sarah Miss, wks 710 e Walnut.
 Fitzgerald James, lab, r 1217 Cherry.
 Fitzgerald John H., printer Iowa State Register, r 121 Locust.
 Fitzsimmons Mary Mrs., r Walnut n w cor 15th.
 Fitzpatrick Frank, lab, r 522 Elm.
 Fitzpatrick John, lab, bds 705 s 5th.
 Fitzpatrick Kate Miss, wks n s Thomas bet High and Greenwood av.
 Fitzpatrick Martin, lab, bds 705 s 5th.
 Flannery John, r 620 Vine.
 Flannery John F., grocer 617 e Sycamore, r 617 e Sycamore.
 Flannery Thomas, lab, bds Emmet House.
 Fleisbach Edward L., bkpr American Sewing Machine Co, bds 309 9th.
 Fleming D. D., clk Soules & Finley, r 103 6th.
 Fleming John Jr., clk John Bird, bds 309 9th.
 Fleming John, railroad contractor, r 946 7th.
 Fleming Solon, r 1708 High.
FLEMING WILLIAM H., private secretary Governor of Iowa, r 1220 e Walnut.
 Flemming B. S., carpenter, r 811 e 12th.
 Flemming J. J., collector Capital Mills, bds 4708 High.
FLESHER J. W., carpenter and bltcr, w s 2d bet Market and Vine, r s w cor Madison and 2d s Des Moines.
 Fletcher Andrew, cook Morgan House.
 Flinn R. Y., (Flinn & Miller) r 1311 Sycamore.
FLINN & MILLER, (R. Y. Flinn and H. Miller) meat market 819 Walnut.
 Flint Amos, restaurant, r 205 Court av.
 Fluhr A. H., cook Kirkwood House.
 Flynn Dennis, miner, r 205 s 6th.
 Flynn Frank, miner Wesley Redhead, r n s 4th, bet Monroe and Clay s Des Moines.
 Flynn John, lab, r 307 s 6th.
 Flynn Mary Miss, bds 1519 Linden.
 Flynn Mary A. Miss, wks 1301 High.
 Flynn Martin, wks gas works, bds n s 4th bet Monroe and Clay, s Des Moines.
 Flynn Owen, miner Wesley Redhead, r 705 Elm.

Flynn Robert, traveling salesman Carter, Hussey & Curl, r 1314 Sycamore.

Flynn Thomas, lab, r n s Elm near cor 5th.

Flynn Catharine Miss, dressmaker, bds 104 e Walnut.

Floyd J., engineer Eclipse Coal Co., r 1105 4th.

Foley Dennis, engineer C. R. I. & P. R. R., bds Capital City Hotel.

Foley John, lab, r 520 e s 4th.

Foley John, miner, r 312 s 7th.

Folsom T. G., architect and builder, r 620 11th.

Folsom M. W., attorney at law, r 120 11th.

Forbes Alexander, carpenter, r 1339 e Locust.

FORBES J. GORDON, attorney and loan and insurance agt, r 5th n e cor Locust.

Forbes W. A., night clk Kirkwood House.

Ford B. C., cabinet maker S. T. Battle, r 1125 Sycamore.

Ford E. M., (E. M. Ford & Co.), r s s Chestnut bet 4th and 5th.

FORD E. M. & CO., (E. M. Ford and W. C. Smith), wholesale notions, 314 Court av.

Ford James, lab, r 1614 Woodland av.

FORD J. C., manuf'r boots and shoes, 118 4th, bds Morgan House.

Ford J. J., miller H. R. Heath, r 1011 Walnut.

Ford John, shoemaker J. C. Ford, bds Morgan House

Ford Julia Mrs., midwife, r Woodland av s e cor 16th.

Ford R. E., carpenter, r s s e Walnut bet 16th and 17th.

Ford Rufus, prest. Watson Coal and Mining Co., bds Aborn House.

Ford Stephen, carpenter, r 1300 7th.

Ford W., bkpr Watson Coal Co., bds 519 6th.

Forge J. D., portrait and landscape painter, r 1302 High

Forman Joseph, omnibus driver C. E. Dean, r 1116 e 9th.

Forman Sally Mrs., r 903 Lyon.

Forney Sarah Mrs., r e 13th nr Maple.

Forster A. M., carpenter, r 907 6th.

Forsyth E., teamster, r 1523 Des Moines.

Foster A. P., bkpr Capital City Gas Light Co., bds 709 5th.

Foster F. G., telegraph operator C. R. I. & P. R. R., bds Morgan House.

FOSTER J. P., real estate and notary public 311 5th. r 504 8th.

Foster William, architect Academy of Music, r Academy of Music.

- Foulker F. W., capitalist, bds Sabia House.
- Fowler E. Y., agricultural implements, bds Aborn House.
- Fowler Oren, steward Aborn House, r Holly bet Atkins and North.
- Fowler William, hostler C. W. Ensign, r Sevastopol.
- Fox Gurdon, brakeman C., R. I. & P. R. R., r 115 e 9th.
- Fox Hannah Mrs., r 100 s e 4th.
- Fox Harry, conductor C., R. I. & P. R. R., bds Kirkwood House.
- Fox James W., marble cutter, r 120 s 7th.
- Fox John, teamster, r 1st near Wick's pottery.
- Fox Thomas, night watchman Wesley-Redhead's coal mine, r 1500 e Walnut.
- Fox W. A., marble engraver I. N. Webster, r 926 12th.
- Foxley William, wks Des Moines Packing Co., r Shaw bet 23d and 24th.
- Frame J. R., r over 508 e Walnut.
- Francis Joseph, stone cutter, r 719 e 12th.
- Frank Herman, merchant tailor, 310 e 5th, r 422 e Sycamore.
- Frank Catharine Mrs., r Cottage Grove av n w cor 19th.
- Frank H., (Cohen & Frank), r 708 e Court av.
- Frank M., clk Cohen & Blotky, r 615 Lyon.
- Frank Martha Mrs., r basement 615 Lyon.
- Frank S., dry goods and notions 522 Walnut, r 713 Mulberry.
- Frank W., teacher of Hebrew, r 323 e Sycamore.
- Frankē Louis, (Louis Franke & Co.), r 1220 Mulberry.
- Frankē Louis & Co., (Louis Franke & Co.), harness and saddlery 214 Court av.
- Franklin B., peddler, r 313 e Locust.
- Franklin E. W. Mrs., r 213 6th.
- Franklin George W., lib, r 213 6th.
- Franklin J. H., lab, r 105 e Court av.
- Franklin J. I., wks freight house C. R. I. & P. R. R., r Market n e cor 5th.
- Franklin J. R., warehouse clk C. R. I. & P. R. R., r Market ne cor 5th.
- Franklin Lizzie Miss, laundress J. C. Williams, r 213 6th.
- Franklin N. E. Miss, ironer Kirkwood House, r 213 6th.
- Franklin W., physician and surgeon, office e 5th s w cor Walnut.
- Franks Frederick, clk H. C. Hansen, bds Capital City Hotel.
- Frantz A., r 303 e s 9th.
- Frantz Charles, wks C. R. I. & P. R. R., r 305 e s 9th.
- Frantz F. F., clk Given House.
- FRANTZ L., proprietor Given House, r s e cor 3d and King.
- Fraser William, physician and surgeon.

Frasier John, picture frame maker Mills & Co., bds Morgan House.

Frasier Joseph, farmer, r s s Cottage Grove av nr cor Cottage av.

Frazier James L., file cutter National File Co., r 219 e 5th.

Freberg John O., cutter Goldman & Hyman, r 941 6th.

Freberg Matilda Miss, wks J. C. Williams, 112 e Court av.

Frech Conrad, cigar maker F. Harbach & Bro., bds Monitor House.

FREEBORN L. H., photographer, r 1012 3d.

Freedland Frank, wks O. Bixby, bds Brook n w cor 23d.

Freeman A., mfr bluing and baking powder, r 714 Park.

Freeman Alice Miss, wks International Hotel.

Freeman L. C., teamster James Allen, r 1013 Sycamore.

Freestone B., lab, r w s Holly bet Cottage Grove av and Atkins.

Freestone Z., teamster, r w s Holly bet Cottage Grove av and Atkins.

Frederich C. W., blacksmith Wesley Redhead, r n s 7th bet Monroe and Madison, s Des Moines.

Frederick John, harness maker W. B. Mitchell & Co., bds 214 Walnut.

Frederick Joseph, carpenter and builder, r 923 12th.

Frederick M. D. Mrs., physician, r 923 12th.

Frederick William, wks J. B. Dull, r 214 e 6th.

Fredigal Emma Miss, wks Brook n w cor 23d.

Freh Emma Miss, wks 1504 9th.

French Albert, clk Harter & Claus, bds 818 Pleasant.

French B. A. Mrs., r 602 Pennsylvania av.

Freidhofer Carrie Miss, r 110 e south 4th.

Freidhofer Carrie Miss, tailoress Louis Sholtz, r e s e 5th bet Vine and Market.

Freidman S., clk S. Frank, bds 618 Locust.

Friel Nellie Miss, wks 210 4th.

Friel William, traveling salesman I. N. Webster, r 1320 Walker.

Frield Darby, lab, r 912 e Court av.

Frield Faragus, lab, r 912 e Court av.

FRISBIE A. L. Rev., pastor Plymouth Congregational Church r 719 5th.

Fritz Louis, saloon 224 Walnut, r 224 Walnut.

Fromm Charles, stone cutter capital bldg, bds 317 e 7th.

Fronkier Susan Mrs., r 609 s e 2nd.

Frost O. J., law student Jones & Field, bds 8th s e cor High.

Frowley John, section foreman C. R. I. & P. R. R., 324 s 6th

Fry Henry, lab, r 513 s e 2nd

Fuller C. C., (Willis & Fuller), bds 319 6th

C. E. FULLER, treas. Iowa Loan and Trust Co., r 850 7th

Fuller F., roofing, r 9 6th

Fuller G. W., (Hallett & Fuller), r 908 7th

Fuller Henry, lab, r 222 Des Moines

Fuller I. N., bkpr, r s s Des Moines bet 14th and 15th

Fuller J. S., (J. S. Fuller & Co.), r 509 e Sycamore

FULLER J. S. & CO., (J. S. Fuller) clothes washer re-
pairers, 509 e Sycamore

Fuller Orrin T., foreman State Journal, r 20 10th

Fuller S. J., seedsman, r 1121 Woodland av

Fullerton Robert, (Chicago Lumber Co.), bds Aborn House

Fullerton James, bkpr and manager Chicago Lumber Co., 100
e s 5th, bds Capital City Hotel

Fulmer J. E., miner Watson Coal Co., r e Vine n e cor 20th

Fulmer J. T. D., blacksmith C. R. I. & P. R. R., r 625 Lyon

FULTON A. R., editor Iowa Printing Co., r 1109 Des Moines

Fultz Jacob, teamster, r w s Freinont bet e 14th and 12th

Furbas Frank, lab, bds 509 e Walnut

Furlong Henry, boiler maker round house C. R. I. & P. R. R.

r 811 e Court

Eyle William, clk Osgood, Harris & Co., r 10 14th

G

Gabriel John, stone cutter, r 1311 Lyon

Gabriel Rees, stone cutter, r w s Buchanan bet 9th and 11th

Gabrielson Carrie Miss, w f 112 4th

Gabrielson C. D., police w f 101 Hawkeye Ins Co, r e 6th s w cor
Maple

Gabrielson John Rev, r e 6th s w cor Maple

Gadd A., clk Younger Bros, r e Chestnut bet 4th and 5th

GADD E. T., (E. T. Gadd & Son), r e Chestnut bet 4th and
4th

GADD E. T. & SON, 412 E 5th W. H. Gadd, insurance
agents over 111 Walnut

Gadd W. H., r e Chestnut bet 4th and 5th

Gaegen John E., plumber and gas fitter A. H. Walker, r 707 Mulberry.

Gage J. R., attorney-at-law, 206 Court av, r 1217 9th.

Gallagher-James, delivery clk Frank Brice, bds 608 Sycamore

Galloway James, miner C. A. Gould, bds 222 e s 7th.

Galloway J. L., miner C. A. Gould, bds 222 e s 7th.

Galloway Robert, blacksmith, bds Groves House.

Galvin Martin, wks C. R. I & P. R. R., r 801 e s 8th.

Gamp C. H., barber, r 711 Pleasant.

Gannan Anthony, lab, bds 322 e s 9th.

Gant John, agt, Minnesota Chic^o Thresher, bds 212 e Court av.

Gant Josephine Mrs., r 104 e 10th.

Ganz Philip, manuf^r fur goods 116 Walnut, r 116 Walnut

GARBERICH E. W., physician and surgeon, room 1 Rollins Block, r 216 12th.

Garboth William, harness maker W. B. Mitchell & Co., bds 214 Walnut.

GARDNER GEORGE H., recorder Polk county, and abstracts of title, bds Aborn House.

Gardner Julia Mrs., wks w end Locust.

Gardner Mary Mrs., bds Brook n.w cor 23d.

Gardner S. C., commercial traveler, r 212 Center.

Garretson B. L., printer Iowa State Register, r 816 Cherry

Garrett Isom, wks 613 8th.

Garrett J. A., bkpr, r 1722 11th.

Garrett Reuben, brick layer, r 811 Vine.

Garrety James, contractor and builder, r 129 e Locust.

Garrigan B., blacksmith E. Woodry, r 10th e cor Laurel.

Garrison B., printer Iowa State Register, r 816 Cherry.

Garrison H. A. Mrs., r 1539 e Locust.

Garrity Richard, wks Carver & Young.

Garrity Sarah Mrs., r 329 e 5th.

Garth Guido, painter 313 Walnut, r e s 12th n from School.

Garton N. Miss, principal seventh ward school, r 318 e Sycamore.

GARTON S. B., bakery and confectionery 426 e Locust, r 518 Maple.

Garton Thomas, agent R. Nicholson, r 318 e Sycamore.

GARTON W. T., prop Steam Cracker Factory 213 and 215 3d, and bakery and eating house 609 Walnut, r 722 6th.

Gartrell C. H., r 619 Cherry.

Garver Carl, clk George Garver & Co., e Court av n w cor 11th.

Garver George, mifr bed springs, 105 e Walnut, r 705 e Walnut.

Garver George, (George Garver & Co.), and real estate, e Court av n w cor 11th.

GARVER GEORGE & CO., (George and Henry Garver), hardware, stoves and tinware, 610 Walnut.

Garver Henry, (George Garver & Co.), e Court av n w cor 11th.

Garver John, wood yard, r Cherry n w cor 13th.

Garver Peter, wks Eagle Pottery's Des Moines, 135 s Madison bet 4th and 5th.

Garvey John, locomotive engineer D. M. & F. D. R. R., s 10th.

Garey James, teamster Chicago Lumber Co., bds 320 6th.

Garey Joseph, teamster Chicago Lumber Co., bds 320 6th.

Gary Patrick, wks round house C. R. I. & P. R. R., r 9th.

Gasnell Luther, file cutter National File Co., r n s Maple bet 9th and Pennsylvania av.

Gaston J. E., r 1305 Woodland av.

Gatch C. H., (Wright, Gatch & Wright), r s 16 e 7th.

Gatch E. S., teller Des Moines Bank, r 713 10th.

Gates A., wks Wesley Redhead, r South Park.

Gatner Fredrick, wks Oberlin Hosick & Co., r 7th.

Gaven Bridget Miss, wks Morgan House.

Gaven Mary Miss, wks Morgan House.

Gay Aaron, clk Gus Smith, r 510 10th.

Gay A. E., general agt State Ins. Co., r 116 6th.

GEAR JOHN H. Governor of Iowa, bds Aborn House

Geary Anna Miss, r 815 Elm.

Geary Anna Miss, wks 206 e 4th.

Geary Patrick, wks C., R. I. & P. R. R., r s 15 e 14th.

Geesler Fred, cigar maker Harbach Bros., bds Monitor House

Geffers John, lab, r s s Brook bet 14th and 15th.

Gelwicks C. A. Rev., pastor English Lutheran Church, r 6th Sycamore.

Geneser F., brick mifr, r 838 5th.

Geneser Frank, lithographer Mills & Co., bds 7th bet High and Chestnut.

Geneser Joseph W., collection clk Citizens National Bank, r 838 5th.

Genett Frank, cook Aborn House.

Genevay F., check clk D. M. & Ft. D. R. R., r 819 10th.

Genevay John, brick mason, r 121 e Sycamore.

Genevay John T., cigar maker, r n s e Sycamore bet 5th and 6th.

George Eliza Miss, teacher, r 1519 Locust.

George F. W., engineer Mills & Co., r bet 5th and 4th n School.

George Hugh, stone cutter, r e 6th bet Lyon and Maple.

George James, bds 1100 6th.

George John, stock dealer, r 1115 High.

George Maggie Miss, teacher Irving school, r 1519 Locust.

George Samuel, clk H. A. Noble, r 1519 Locust.

George Thomas, stock dealer, r 120 Cottage av.

George W. B., r 1519 Locust.

George William, r 120 Cottage av.

Gerboth William, harness maker W. B. Mitchell & Co., bds 101 Sycamore.

Gern Andrew, miner R. W. Sypher, r 419 s e 3d.

Getchell C. H. (H. F. Getchell & Sons), r 819 Locust.

Getchell E. F., (H. F. Getchell & Sons), r Chicago Ill.

GETCHELL H. F. & SONS, (C. H. and E. F. Getchell).
Lumber dealers, 101 8th.

Gibbons Ellen Miss, wks 317½ e 7th.

Gibbs E. S., carpenter, r 1624 e Walnut.

Gibbs L. H., r 417 e 6th.

Gibney M., teacher of elocution, bds 625 10th.

Gibney Thomas, engineer C. R. I. & P. R., bds Capital City Hotel.

Gibson F. W., carpenter J. A. Gibson, r 12th n w cor School.

Gibson Isaac, lab, r 116 e Elm.

GIBSON J. A., carpenter and builder 210 6th, r 1201 School.

Gibson John, wks round house C. R. I. & P. R. R., r e s e 12th near Elm.

Gibson John B., foreman Wesley Redhead's, r 521 Jefferson s Des Moines.

Gibson Lewis, wks Taylor Peirce, r 100 Jefferson s Des Moines.

Gibson Susie Miss, wks 1402 Locust.

Gibson William, lab, r s e 11th near Elm.

Gibson William, farmer, r Holly, n e cor North.

Gick W., painter, bds 618 Locust.

Gilbaugh Jacob, wks Given House.

Gilbert Nellie Miss, dressmaker, r 1217 Day.

Gilberts William, teamster James Allen, bds 1009 12th.

Gilbrech L. E., wks Des Moines Iron Works, r 1301 e Sycamore.

Gilbrech William, carpenter, r 1301 e Sycamore.

Gilcrest Charles L., bkpr J. K. & W. H. Gilcrest, r 12 7th.

Gilcrest J. K., J. K. & W. H. Gilcrest, r 111 e 1st.

GILCREST J. K. & W. H., lumber dealers, Vine s e cor 4th.

Gilerest J. S. Mrs., r 12 7th.

Gilcrest W. H., (J. K. & W. H. Gilcrest) bds 111 e 1st.

Gill D., meat market 112 2d.

Gill S. T., harness maker W. B. Mitchell & Co., r e end Walker.

Gilleren Ellen Miss, wks 1104 Pleasant.

Gillespie Thomas, lab, bds Emmet House.

GILLET B. T., merchant tailor 305 e 5th, r e Walnut
cor 9th.

Gillett Dell E., wks J. D. Williams, bds 405 s e 5th.

Gillette E. H., member of congress 7th district of Iowa, r Cottage
ave n w cor Cottage Grove ay.

Gillette H. M., r 405 s e 5th.

Gillette P. D., fruit and confectionery, r 910 4th.

Gilliland N. A. Mrs., seamstress, bds 1513 High.

GILLSON W. H., house and sign painter, r 1218 Sycamore.

Gilman A. E., r 909 Pennsylvania av.

Gilman Charles E., canvasser for nursery stock, r 730 12th.

Gilman John, cooper C. G. Brewer, r 101 e 6th.

Gilman Jonathan, cooper, r 1326 Des Moines.

Gilman Jonathan, cooper C. H. Brewer, r 111 e 6th.

Gilman William, carpenter and builder 109 Jefferson Des
Moines, r n e cor 3d and Monroe s Des Moines.

Gilman Margaret Mrs., r 1000 12th.

GILMORE C. N., supt D. M. & Ft. D. R. R., room 2 Ator-
ney's Block, bds 220 12th.

Gilson M. C. D., bds International Hotel.

Ginn W. H., clk W. K. Bird, r Locust n e cor 5th.

Girsh C. W., treas Western Lithographing Co., r 105 10th.

Girton Agnes Miss, teacher, r 1107 High.

Girton Frank, printer Carter Hussey & Curl, r 1107 High.

Girton Marshal, teamster, r 1107 High.

Girton Silas, wagon maker 111 2d, r 901 9th.

Githens Catharine Mrs., r 111 4th.

Githens Clinton, gas fitter Robinson & Atherton.

Githens D. C., stock dealer, r 1326 Pleasant.

Githens George, r w s 15th bet Walnut and Locust.

Given Charles, news agt C., R. I. & P. R. R., r 10 6th.

Given Frank, conductor C., R. I. & P. R. R., r 924 Walnut.

GIVEN HOUSE, L. Frantz prop, 3d s e cor Vine.

Given John H., (Given & Carpenter) r 10 6th.

Given Josiah, (Barcroft, Given & McCaughan) r 924 Walnut.

Given Maggie Miss, r 1119 High.

Given Welker, newspaper correspondent, r 924 Walnut.

Given William, conductor D. M. & Ft. D. R. R., r 924 Walnut.

GIVEN & CARPENTER, (John H. Given and W. L. Carpenter) mfrs of plows and cultivators, 100 and 102 2d.

Glavin Michael, miner, r near Eureka coal mine.

Gleason Jesse R., watchmaker and jeweler Henry Plumb, bds e s 5th bet Sycamore and Locust.

Glinn Catherine Mrs., r 314 s 5th.

Glinn John, teamster, r 317 s 5th.

Glisan D. M. Miss, teacher Crocker school, bds 827 5th.

Glisan S. M. Miss, teacher Lincoln school, bds 827 5th.

Globe Clothing House, Hirsch Bros. proprietors, 401 Walnut.

Glynn James, polisher Des Moines Marble Co., r 321 5th.

Godfrey G. L., (Miller & Godfrey) r 121 Center.

Godson Mary Mrs., r 203 10th.

Goebel Fredrick, cabinet maker L. Harbach, r 1700 e Court av.

Goings James W., lab, r n s e Shaw, bet e 8th and 9th.

Goings Joseph, lab, r n s e Shaw, bet e 8th and 9th.

Goldback Henry A., wks William Douglas, r 205 5th.

Goldbert Isaac, lab, r 510 Elm.

Goldman David, (Goldman & Hyman) r 517 4th.

GOLDMAN & HYMAN, (David Goldman and Joseph Hyman) merchant tailors 409 Walnut.

Goldsherry A. B. N., cooper Dunkle & Quinn, r 423 s 6th.

Goldsherry William, dairyman, r 1521 10th.

Goldstone N. L., dry goods 209 Court av and (N. L. Goldstone & Co.) r 502 3d.

GOLDSTONE N. L. & CO., (N. L. Goldstone and Samuel Redstone) dry goods and clothing 320 e 5th.

Good C. H., fruit gardner, r 13th w cor North

- Good Charles, retired, r 513 2d.
 Good Charles, lab, r 513 2d.
 Good F. M., carpenter, r 1520 e Walnut.
 Good J. W., wks R. Seeburger, bds Avenue House.
 Good Noah, carpenter, r e Court av n e cor 24th.
 Good Samuel, wks R. Seeburger, bds Avenue House.
 Good S. M., r 603 High.
 Goodbarn Joseph, gas fitter Robinson & Atherton, r 209 6th.
 Goode E. J., (Phillips, Goode & Phillips), r 208 9th.
 Goode F. D., clk State Ins. Co., r 208 9th.
 Goode Lowry W., attorney at law, over 202 4th, r 823 Mulberry.
 Goodin Sarah Mrs., r w s Fremont bet 12th and 13th.
 Goodman J. M., traveling salesman Lederer, Strauss & Co., bds Sabin House.
 Goodrell Ella Miss, teacher fifth ward school, r 729 e Sycamore.
 Goodrell J. S., locomotive engineer, r e Court av s w cor 10th.
 Goodrell L. S. Mrs., r 729 e Sycamore.
 Goodwin G. S., traveling salesman Lederer, Strauss & Co., bds Aborn House.
 Goodwin J. J., locomotive engineer C. R. I. & P. R. R., r 712 e Walnut.
 Goodwin S. C., (Goodwin & Parmelee), r 520 3d.
 Goodwin & Parmelee, (S. C. Goodwin and J. Parmelee), watchmakers and jewelers, 304 Court av.
 Gould C. A., coal operator, r 222 s e 7th.
 Gordon A. M., waiter Aborn House, r 313 Elm.
 Gordon Isaac, wagon maker, r 1102 Walker.
 Gordon John, salesman E. M. Ford & Co., bds Given House.
 Gordon Newton, wagon maker Joseph Wagner, r s s e Walnut bet 2d and 3d.
 GORDON R. B., foreman The People, r 711 8th.
 Gordon T. F., salesman Eagle Mills, r 212 Raccoon.
 Gannon James, wks C. R. I. & P. R. R., bds 100 e 7th.
 Gosnell L., foreman National File Co., r 217 s e 2d.
 Gottstein Jacob, (Seigle & Gottstein), r over 420 e 6th.
 Gotwall E. H., druggist Weaver & Maish, r 800 Cherry.
 Gould E. W., (Scott & Gould), r 607 e Lyon.
 Gould W. F., engineer C. R. I. & P. R. R., r 1011 9th.
 Gove George L., carriage painter Munsell & Rose, bds Given House.
 Gowen Sarah Mrs., r 1401 Sycamore.
 GRAEFHE HENRY, propr Graefe House, 214 Walnut.
 Grathath Paul, lab, r 406 Elm.

- Graffis Fannie Mrs., milliner Miss M. M. Clark, r w of city limits.
- Graham A. J., carpenter, r 1430 Woodland av.
- Graham Charles, brakeman C. R. I. & P. R. R., bds Given House.
- Graham D. C., plasterer, r 1223 Day.
- Graham Ella Miss, teacher sixth ward school, bds 729 e Sycamore.
- Graham John H., marble worker, r 1418 Buchanan.
- Graham J. M., polisher I. N. Webster, r Buchanan n e cor 16th.
- Graham Lizzie Miss, dressmaker, r 907 12th.
- Graham Robert, plasterer, r 907 12th.
- Graham Seth, (Cate & Graham), r 1018 Mulberry.
- Gran Christ, teamster, bds Banner House.
- Grandin J. D., teamster, r w s 6th nr n city limits.
- Graney Edward, tinner Mason & Co., r 13th s w cor Buchanan.
- Graney Kate Miss, wks Given House.
- Graney Mary Mrs., wks Given House.
- Graney Thomas J., lab, r 1221 Buchanan.
- Grannis John, engineer Love Bros., r e s 6th nr Raccoon river.
- GRANT L. A., (New England Loan and Trust Co.), r 840 3d.
- Granville J., physician and surgeon, r over 326 e 5th.
- Graves Albert, wks 310 e Sycamore.
- Gray Block w s 4th bet Cherry and Mulberry
- Gray D. W., lab, r e Court av near gov. square.
- Gray E. M. Mrs., r 914 12th.
- Gray H. O., lab, r e Court av near gov. square.
- Gray Charles P., (Perkins & Gray), r 1417 High.
- Gray G. A., lab, r 707 e 1st.
- Gray George B., policeman, r 800 e Court av.
- Gray H. B., marble dealer, r 1201 e Walnut.
- Gray James, teamster, r 714 9th.
- Gray James H., clk Pennsylvania House, bds Pennsylvania House.
- Gray J. O., lab, r 707 e 1st.
- Gray Lewis E., traveling agt H. B. Gray, r 1201 e Walnut
- Gray M. A. Mrs., r 816 Des Moines.
- Gray N. A. Mrs., r 707 e 1st.
- Gray O. L., lab, r 707 e 1st.
- Gray R. O., real estate, r 928 Walker.
- Graybach John, peddler, bds Union Hotel.
- Grayson Benjamin, land agent, r 125 Cottage av.
- Grayson George, pressman Ankeney Bros., r Raccoon s e cor 2nd.

Greaney John, wks Watson Coal Co., r 821 2nd.

Green Hayden, lab, r w s s e 6th bet Maury and Des Moines river.

Green James B., engineer Farmers Mills, r 221 e Sycamore.

Green Jennie Miss, r w s e 6th bet Maury and Des Moines river.

Green M. T., (Fallerton & Green), r Chicago Ill.

GREEN SAMUEL, propr Hawkeye Foundry, r 707 e Locust.

Green Stephen, lab, r Des Moines n e cor 16th.

Greene C. W., traveling salesman Mills & Co., r 1123 Center.

Greene I. E. Mrs., r 617 Mulberry.

Greene Frank, hostler E. H. Carter, r over 319 Walnut.

Greene James, stove cutter, r 617 Mulberry.

Greening Frank, tailor Goldman & Hyman, r 326 2d.

Greenland W. M., marble cutter, r 1112 Locust.

Grefe A., retired, r 514 16th.

GREFE ALBERT Jr., grocer 312 Walnut, r over 312 Walnut.

Grefe Charles Jr., collector W. Grefe, r 1604 Sycamore.

Grefe Charles A., bakery 507 Walnut, r 1222 Cherry.

Grefe T. F., clk State Ins. Co., r 512 16th.

GREFE WILLIAM, Des Moines Ice Co., 312 Walnut, r 621 2d.

Gregg J. C., boarding house, r 317 1/2 e 7th.

Gregg R. P., check clk C. R. I. & P. R. R., r 111 e 4th.

Greiser Henry, wks Ankeney Bros., r 247 e Raccoon.

Greubel Otto, printer Iowa Staats Anzeiger, bds 22 11th.

Grey John L., mason, r 1223 7th.

Grey Willis, brakeman C. R. I. & P. R. R., bds International Hotel.

Griffin H., druggist, bds International Hotel.

Griffin Peter, lab, r 845 11th.

Griffith Albert L., printer Mills & Co., r 1215 Walnut.

Griffith George E., salesman Randall & Dickey, r 625 10th.

Griffith G. J., telegraph operator, r 1217 Walnut.

Griffith F. W., court bailiff and coroner Polk county, r 320 8th.

Griffith Mattie Mrs., dressmaker, r 320 8th.

Griffith Paul, porter Oberne, Hosick & Co., r 406 Elm.

GRIFFITH R. A., book, stationery and news depot 406 Walnut, r 821 9th.

Griffiths E., lab, r 1134 e Locust.

Griffiths F. M., expressman, r 1115 Buchanan.

Griffiths H. H., receiver U. S. Land Office, r 520 7th.

Griffiths I. G. Miss, wks 1224 e Sycamore.

Griffiths J. M., custom-house New York city, r 313 e 6th.

Griffis J. P., farmer, r 1208 Pleasant.

Griggsby L. M., plasterer, r 17th s w cor Center.

Grim E., wks S. T. Hawith, bds s s Des Moines bet 16th and 17th.

Grimes E. F., wks Carver & Young, r e Sycamore, s w cor 14th.

Grimes G. B., clk E. S. Harter, r s s e Sycamore, bet 13th and 14th.

Grimes H. A., clk Harter & Claus, r 111 Shepard.

Grimes R. Mrs., r e Sycamore s w cor 14th.

Grimes T. D. Mrs., r e Sycamore s w cor 14th.

GRIMES W. S., physician and surgeon, room 2, Collins Block, r 515 4th.

Grimmel Louis, r 603 High.

Grimmel Maria Mrs., r 603 High.

Grining F., tailor W. S. Vernon.

Griser Henry, wks Ankeny Bros., r 217 Raccoon.

Grisler Frederick, cigar maker F. Harbach & Bro., bds Monitor House.

Griswold Ella A. Miss, r 1511 High.

Groman Amanda Miss, wks e Court av s e cor 18th.

Grotte R. R., agent Jos. Schlitz Brewing Co., r 10th s w cor Locust.

Grove E. M., brick mason, r 1332 e Walnut.

Grove James, carpenter, r 4th cor Lyon.

Grove O. H. P., printer Iowa State Register, r 838 9th.

Grove William, medical student, bds 4th cor Lyon.

Grover Henry L., painter, r 622 10th.

GROVES A. G., propr Groves House, r 210 e Walnut.

GROVES HOUSE, A. G. Groves propr, 210 e Walnut.

Groves George, clk Groves House, r Groves House.

Grodjinsky W. J., hair goods, 114 e Court av.

Grogan William, miner Wesley Redhead, r rear 422 Hillside av s Des Moines.

Grupe D., (Grupe & Turner), r 200 e Locust.

GRUPE & TURNER. (D. Grupe and William Turner). props Iowa Boiler Works. w s e 1st bet Walnut and Locust.

Gruss W. F., retired, r 715 e Court av.

GUE B. F., U. S. Pension agent, r 1331 Pleasant.

- Gue H. G., clk U. S. Pension Office, r 1231 Pleasant.
- Guild E. B., student University of Des Moines, bds University.
- Gunter-Joseph, r 1508 Sycamore.
- Guldager N. P., blacksmith, r 115 e 4th.
- GULICK WILLIAM P., propr Farmers Mills, r 628 e Sycamore.
- GUNN A. B., manager W. U. T. Co., r n s Cherry bet 8th and 9th.
- Gunn J. M., cooper Dunkle & Quinn, r n e cor s e 6th and Allen.
- Gunn John M., cooper, r Holly bet Atkins and North.
- Gustafson Alfred, tailor J. A. Johnson, r 111 e Locust.
- Gustafson J. H., clk C. H. Ward & Co., r 224 Des Moines.
- Gustafson John, wks Carver & Young, bds 520 e 1st.
- Gustafson Matilda Miss, wks 1221 Locust.
- Gustafson Matilda, wks 940 7th.
- Gustavson John G., clk Mitchell, Bartlett & Crain, r 226 Des Moines.
- GUTHRIE A. W., attorney at law, 404 e Walnut, r 1125 Des Moines.
- Guthrie Henry, tailor M. Lehner & Son, r 302 s 5th.
- Guthrie John, wks Carver & Young.
- Guthrie M. E. Mrs., r room 3 Central block.
- Guthrie Thomas, lab, r 943 5th.
- Guthrie Thomas, miner, r 515 School.
- Guthrie William, miner Iowa Central Coal Co., r 515 School.
- Gutshall Levi, street sprinkler, r 211 s 5th.
- GUTSHALL H. W., confectionery and cigars 305 Court av r 211 s 5th.
- Guy L., delivery clk Watt & Cochran, r Walker bet 14th and 15th.
- Guy Lorenzo, expressman, r w s Buchanan bet 14th and 15th.
- Gwillian T., painter, bds Gracie House.

H.

- Haas Jacob B., butcher C. Brunson, r 825 10th.
- Hackett Eliza Mrs., r 1222 Fremont.
- Hackett Jeremiah, miner Capital City Coal Co., r 1222 Fremont.
- Hackett Leander, wks J. Wagner, r 1222 Fremont.
- Hackmiller Christ. stone cutter, r 1325 Pennsylvania av.

Hackney W. E., architect new capital bldg., r 516 7th.

Hafner Adam, deputy city marshal, r 2nd n e cor Center.

Hagarty Dennis, miner, r 113 7th.

Hagedon Hannah Mrs., r 2001 Woodland av.

Hagen Peter, clk Conrad Paul, r 200 Walnut.

Hagenson H. J., wks Capital City Gas Co., r 413 s e 3d.

Hague Joseph, r 929 Walker.

Hahnen Christina Mrs., r 718 6th.

HAINEN HENRY, shoemaker 514 Walnut, 718 6th.

HAINEN J. F., billiard parlor and saloon 136 4th, r 523 7th.

Hain Daniel, barber, bds 601 Mulberry.

Haines George W., wks Des Moines Packing Co., r Maury
n w cor e 24th.

Haines G. W., porter R. C. Webb & Co., r Maury s e cor
24th.

Halden August, moulder Loughran & Hillis, r Lyon, n w cor
Pine.

Hall A. C., carpenter, r 11th s e cor School.

Hall Anna Mrs., r 603 e 2d.

Hall A. T., wks Iowa School Furniture Co., r 317 e 2d.

Hall D. W., porter Morgan House.

Hall E., hostler John Patrick, bds 618 10th.

Hall Isaac, miner, r 1118 7th.

Hall James, carpenter, r 1202 Pennsylvania av.

Hall J. E., wks cemetery, r 2004 Woodland av.

Hall J. G., foundry, r 837 Pine.

Hall Joseph, sexton Woodland cemetery, r 2001 Woodland av.

Hall Lizzie Mrs., laundress J. C. Williams, r 102 e Walnut.

Hall L. S., wks cemetery, r 2000 Woodland av.

Hall Lucy Miss, wks 1610 High.

Hall M. E. Miss, clk W. K. Bird, r 814 Pleasant.

Hall Melissa Miss, laundress Aborn House.

Hall S. M. Mrs., pastry cook Morgan House.

Hall William, r 506 Market.

Hallett T. A., (Hallett & Fuller) r 9th n of city limits.

Hallett William, constable, r 1500 e Locust.

Hallett William A., tinner, r 1560 e Locust.

HALLETT & FULLER, (T. A. Hallett and G. W. Fuller) dentists over
325 Walnut.

Halloran James, lab, r bet 429 and 431 s e 2d.

Halloran James A., paper hanger W. L. Luchte, r 122 12th.

- Halloran M., press feeder Iowa Printing Co., r 1st 12th.
 Halloran Michael, drayman, r 210 s 11th.
 Halloran William, lab, r 122 12th.
 Haloran Bridget Mrs., r 137 s e 2d.
 Halpin John, lab, r Scott s e cor e 2d.
 Hamilton Caroline M. Mrs., r 17 Pleasant.
 Hamilton Charles, lab.
 Hamilton Joseph, waiter Morgan House, r 216 s 5th.
 Hamilton L., r 318 10th.
 Hamilton L., lab, r e s 12th bet Walnut and Locust.
 Hamilton R. W., bkpr George C. Baker & Co., r 109 Maple.
 Hamilton Smith, wks Wesley Redhead.
 Hamilton S. P., r 1103 Buchanan.
 Hamilton W., printer Mills & Co.
 Hamlin Lucy Miss, seamstress, bds 558 9th.
 Hammer Alfred, druggist, 135 2d, bds Given House.
- HAMMER BROTHERS**, (G. B. and W. A. Hammer), grocery and meat market, 1008 and 1010 e Sycamore.
- Hammer C. J., (Hyland & Hammer), r Pennsylvania av nr n city limits.
 Hammer E. C., wks round house C. R. I & P. R. R., r 111 e 42th.
 Hammer G. B., attorney and real estate and (Hammer Bros.), r 523 e 12th.
 Hammer Hattie Miss, r 1217 e Court av.
- HAMMER I. A.**, physician and surgeon, r 808 e Walnut.
- Hammer Kate U. Mrs., r 1111 Lyon.
 Hammer Mary G. Miss, r 1111 Lyon.
 Hammer W. A., (Hammer Bros.), r 1010 e Sycamore.
 Hammerstrom John, lab, bds 401 s e 5th.
 Hammick J. S., fireman Aborn House.
 Hammill Bernard, stone mason, r e s Monroe bet 4th and 5th s Des Moines.
- Hammon N. W., carpenter, r 1117 6th.
 Hammond Alva, wks Iowa State Leader, r e s e s 4th bet Allen and Scott.
 Hammond C. R., penman, r 514 s e 4th.
 Hammond Nellie Mrs., laundress J. C. Williams, r n s Walnut bet 2d and 4th.
 Hammond W. T., clk Sec of State's office, r 901 Des Moines.
 Hammontree S. A., carpenter, r 603 Monroe s Des Moines.
- HANAWALT G. P.**, physician and surgeon, 219 5th, r 802 12th.
 Hancock W. H., confectionery and cigars, r 116 e Court av.

- Hand Alice Mrs., clk Mills & Co., r 916 10th.
- Hand Margaret Mrs., r 1323 Mulberry.
- Hanger B. O., clk Isaac Kuhn, r 506 3d.
- Hanger William, clk Isaac Kuhn, r 307 e Sycamore.
- Hankins J. A., potter, r e s 7th bet Monroe and Madison s Des Moines.
- Hankins M. H., potter, r e s 7th bet Monroe and Madison Des Moines.
- Hanks Ida Miss, r 1116 e 9th.
- Hanley A. H., (Bates & Hanley), r Chicago Ill.
- Hanley J. M., genl agt Peoples Library Locust n w cor 5th, bds Aborn House.
- Hanna S. F., hatter, r 1111 Park.
- Hannon Edward, gardener, r 311 4th s Des Moines.
- Hansen Andrew, lab, r 609 10th.
- Hansen Andrew, fresco painter, r 608 e Court av.
- Hansen August, miner Watson Coal Co., r 703 se 4th.
- Hansen August, miner Watson Coal Co., r 418 s e 3d.
- Hansen Christian, wks K. & D. M. R. R., r n s Elm, bet 4th and 3d.
- Hansen George, lab, bds Farmers Home.
- HANSEN H. C. druggist 416 e Locust, bds Capital City Hotel.
- Hansen Henry, book binder Mills & Co., bds 1210 Pleasant.
- Hansen Mathias, book binder Mills & Co., r 1210 Pleasant.
- Hansen Mary Miss, wks C. W. Baker, r 313 s e 10th.
- Hansen Ole, miner Watson Coal Co., r 1108 Buchanan.
- Hansen Peter, clk P. Stone, bds 501 e Locust.
- Hansh Henry, cigar maker F. Harbach & Bros., r 211 Chestnut.
- Hansman John, toll collector, lower coon bridge, r 200 s Water.
- Hanson Andrew, miner Watson Coal Co., r 1210 Buchanan.
- Hanson Betsey Miss, wks 509 e 1st.
- Hanson Gus A., clk W. L. Waite, bds Fanning House.
- Hanson John, wks A. T. Johnson & Son, r 318 Elm.
- Hanson Mary Miss, wks 6th s w cor Lyon.
- Hanson Ole, coal miner, r 1208 Buchanan.
- Hanson Sadie Miss, wks 1429 Woodland av.
- Hanson Sarah Miss, wks 717 5th.
- Haragan Daniel, teamster, r 1200 Cherry.
- Haran Patrick, lab, r rear 410 Elm.
- Harbach Charles, (F. Harbach & Bro.), r 44 2d.
- Harbach Christian, r 802 5th.
- Harbach F., (F. Harbach & Bro.), r 715 6th.

HARBACH F. & BRO., (F. and C. Harbach), cigars and tobacco-manufacturers and dealers, 316 Walnut.

HARBACH L., furniture, carpets and undertaking 223 and 225 3d
r 802 5th.

Harbaugh Isaac N., broom maker, r 447 e Walnut.

Harbison J. H., (Harbison & Steiner), r 607 Mulberry.

HARBISON & STEINER, (J. H. Harbison and Jacob Steiner), flour and feed, 210 6th.

Hardiman Patrick, wks Grube & Turner, r 312 5th.

Hardin John W., r 1800 High.

Hardin T. J., (Hardin & Evans), r 312 3d.

HARDIN & EVANS, (T. J. Hardin and S. C. Evans), feed and sale stable, 710 Locust.

Harding Flora Miss, wks 1120 Center.

Harding T., boot and shoe dealer, r 1201 Sycamore.

Harding W. F., carpenter, r 1204 Park.

Hardt Adelia Miss, student, r 615 10th.

Hardt Belders, cabinet maker L. Harbach, r 119 Locust.

Hargar David, r 415 6th.

Harkness D. K., (D. K. Harkness & Co.), Center s e cor 8th.

HARKNESS D. K. & CO. (D. K. Harkness and T. F. Harkness), grocers 817 Walnut.

Harkness W. K., with D. K. Harkness & Co., r w s 12th bet Walnut and Mulberry.

Harlan A. C., bkpr Bank of Iowa, r e s 4th bet Crocker and School.

Harlan A. C. Mrs, r 916 Walnut.

Harlan C. A., clk Mitchell, Bartlett & Crain, r 916 Walnut.

Harlan W. L., money order clk post office, r 916 Walnut.

Harleen Emma Miss, wks 1431 Woodland av.

Harless J. H., hostler C. D. Knote, bds 2d cor Sycamore.

Harless W. A., wire cabler G. C. Baker & Co., bds 201 2d.

Harley John, harness maker 411 e 5th, r 323 e 7th.

Harnbostel E. A., machinist Eagle Iron Works, r 200 e Locust.

Harned Charles W., clk Charles H. Turner, r 817 7th.

HARNED W. F. REV., pastor Centenary M. E. Church, r 817 7th.

HARNIST ANNA MRS., bakery and boarding house 244 3d.

- Harney Mary Mrs., r 1st near n city limits.
- Harrigan Daniel, teamster, r 1200 Cherry.
- Harrington Timothy, carpenter, r 949 6th.
- Harris Brewer, wks D. M. & M. R. R., bds Groves House.
- Harris Daniel, (Harris & Land) bds International Hotel.
- Harris F. C., clk W. J. Harris, r 604 Des Moines.
- Harris H. C., (Osgood Harris & Co.) r 909 4th.
- Harris H. P., engineer Wesley Redhead. r at Wesley Redhead's coal mine.
- Harris Linn, plumber Robinson & Atherion, r e 6th n e cor Des Moines.
- Harris M., grocer, r 1500 e Locust.
- Harris R. G., foreman Iowa Central coal mine, r 1001 6th.
- Harris R. P., brakeman C. R. I. & P. R. R., bds International Hotel.
- Harris Warren, lab, r 2d w s Jefferson, s Des Moines.
- HARRIS W. J., billiard hall and saloon 226 and 228 4th, r 604 Des Moines.
- Harris William Jr., clk Bolton Bros., bds Capital City Hotel.
- Harris & Land, (Daniel Harris and Thomas Land) mnfrs. and dealers in boots and shoes 221 Court av.
- Harrison M. J. Mrs., r 831 3d.
- Harrison D. Miss, hair goods, r 831 3d.
- Harrison M. Miss, hair goods, r 831 3d.
- Harrison Sarah Miss, wks 618 Locust.
- Harritt H. S., mail carrier, r 945 4th.
- Hart S. E. Mrs., r 1008 Walnut.
- Hart Charles, clk Robinson & James, bds 927 4th.
- Harter Cordelia Mrs., r 519 Des Moines.
- Harter E. S., grocer, 418 e 6th, r s s Des Moines, bet 6th and Pennsylvania av.
- Harter L., farmer, r 519 Des Moines.
- Harter Lorenzo, (Harter & Claus) r 1501 Sycamore.
- HARTER & CLAUS, (L. Harter and S. M. Claus), dry goods and notions**
502 Walnut.
- Hartgraves Noah, farmer, r near Elsworth's pork house.
- Hartigan Michael, engineer C. R. I. & P. R. R., r 308 e 12th.
- Hartigan William, wks C. R. I. & P. R. R., r 308 e 12th.
- Hartkin Mary A. Mrs., wks 603 Locust.
- Hartley C. E., clk John Hartley, bds 1018 High.
- HARTLEY JOHN, grocer and commission merchant 306 Walnut. r**
1018 High.

Hartley W. H., miner Eclipse Coal Co., r w s Clay bet 3d and 2d s Des Moines.

Hartman Henry, wks Martin Tuttle, r 501 e s 7th.

Hartman Henry, clk J. C. Regan, r 7th, s w cor Allen.

Hartman Samuel, grocer 203 e Walnut, r 203 e Walnut.

Hartney John, lab, r 1115 5th.

Harton E. B., harness maker Morgan & Hunter, r 613 Locust.

Hartsook E. H., penman Iowa Business College, bds Pennsylvania House.

Hartwig John, saloon 511 Mulberry, r over 509 Mulberry.

Harty John, furniture stainer L. Harbach, r 4th ne cor Walnut av.

Harty Michael, boiler maker McDonnell & McEara, r Walnut av s e cor e 4th.

Hartzell I. N., carpenter, r 1220 e Walnut.

Harvey C. A., carpenter, r 930 Walker.

Harvey George, teamster, r 508 e s 5th.

Harvey Noah, lab, r 512 e Elm.

Harvey J. A., (Harvey & Lehmann) r 916 Cherry.

Harvey Jacob J., shoemaker Corning & McClelland, r 511 Maple.

Harvey T. V., teamster, r 605 e s 5th.

Harvey W. M. Mrs., r 1115 6th.

HARVEY & LEHMANN, (J. A. Harvey and E. W. Lehmann), attorneys at law, 317 5th.

Harvison W. G., (Chamberlin & Harvison), r 620 Maple.

HASKINS NORMAN, prest Eureka Coal Co., r 219 Chestnut.

Haskell A. H. Mrs., r 320 Holly.

Haskell N. D. Mrs., r 611 9th.

HASKELL W. A., boots and shoes 518 e Locust. r 619 Des Moines.

Haskit W. J., druggist, r Chestnut s e cor 5th.

Hasselbach William, wks D. M. & M. R. R., r 222 e s 9th.

Hast Charles, (Stohlgren & Hast), bds Capital City Hotel.

Hastie Alexander, (Read, Hastie & Read), r 1519 Linden.

Hastings L. W., painter, bds Central House.

Hastings Rebecca Miss, wks Capital City Hotel.

Hatch George L., clk Hatch & Abbett, r 319 9th.

Hatch Hiram, r 203 10th.

Hatch James S., bds w s 15th bet Pleasant and Center.

Hatch J. B., gen agent stylographic pen, r 1025 5th.

Hatch J. H., (Hatch & Abbett), r 319 9th.

Hatch Minnie T. Mrs., teacher reading and elocution, r 1025 5th.

HATCH W. H., clothing, 107 Walnut, r 1100 Locust

HATCH & ABBETT. (J. H. Hatch and W. A. Abbett). boots and shoes
523 Walnut.

Hathaway Alice Miss, seamstress, r e s e 2d bet Court av and Walnut.

Hathaway Alice Miss, wks 117 Maple.

Hathaway G., miner C. A. Gould, r s s Court av bet 13th and 14th.

Hathaway George, farmer, bds 8th n w cor Monroe s Des Moines.

Hathaway J., miner C. A. Gould, r s s e Court av bet 13th and 14th.

Hathaway John, miner Watson Coal Co., r e Court av on 14th.

Hatton Thomas, (Percival & Hatton), r 13 4th.

Hammont Edmond, farmer, bds 4th bet Monroe and Madison s Des Moines.

HAUPT A. P., prof. of languages in the natural method, r 15 19 e Sycamore.

Haverly D. M., (Alcott & Haverly), r e Walnut n w cor 14th.

HAWKEYE FOUNDRY, Samuel Green propr, 104 and 106 s 2d.

HAWKEYE INSURANCE CO. E. J. Ingersoll. pres. Samuel Merrill. treas. Adam Howell. sec, 207 and 209 4th.

Hawkeye Insurance Co's Building, e s 4th bet Court av and Walnut.

HAWKEYE ORGAN FACTORY, C. H. Kremling propr, 704 2d.

Hawkins A. H., bds Monitor House.

Hawkins John A., clk W. C. Carson, bds w s e 6th n of Maple.

Hawkins S., r Center nr-west city limits.

Hawkins Stephen, farmer, r n s Woodland av nr w city limits.

Haworth S. T., well digger, r s s Des Moines bet 16th and 17th.

Hawrick Andrew, ice cream and confectionery, 119 e Locust, r 419 e Locust.

Hayden J. A., photographer W. E. Boyd, bds over 206 4th.

Hayden John F., salesman Singer Manuf'g Co., bds e e 7th bet Vine and Court av.

Hayden Joseph S., farmer, bds Groves House.

Hayes Addie Mrs., r 1025 8th.

Hayes E. G., printer Iowa State Leader.

Hayes John, brakeman D. M. & Ft. D. R. R., bds International Hotel.

HAYES J. W., druggist, 423 e 6th, bds n s e Sycamore bet 6th and 7th.

Hayes M. A., carpenter, r 111 s e 5th.

Hayes Maggie Miss, wks 1018 e Sycamore.

Hayes Maggie Miss, wks 1202 Walker.

Hayes W. B., traveling agent Moline Agricultural work, r 1309 Locust.

Hayman John, miner Watson Coal Co., bds n w cor 7th and Vine.

Hayman Maggie Mrs., r 320 s 6th.

Hayworth J. E., farmer, r s s Cottage Grove av near cor Cottage av.

Hazard O. W., traveling agt Gilbert's Starch Works, r 1307 Locust.

Hazeltine A. B., book canvasser, r n s e Court av near 16th.

Head B. P., feed and sale stable 222 e Walnut, r 1118 Lyon.

Headrick George, lab, r rear 201 2d.

Hear Margaret Mrs., r 314 s 6th.

Hearshman I., cutter Des Moines Marble Co., bds 216 s 4th.

Hearshman John, marble cutter, r 216 s 4th.

Hearshman Marion, bkpr S. A. Robertson, bds 216 s 4th.

Heart James, brakeman C. R. I. & P. R. R., bds 317 e 7th.

Heart James, confectionery r 116 3d.

HEARTWELL JAMES B., secy Iowa Loan and Trust Co., r 1100 9th.

HEARTWELL W. B., physician and surgeon room 12 Parry block, r over 107 Walnut.

Hearty James, gas fitter N. E. Walsh.

Hearty Mary Mrs., r 215 Maple.

Hearty W. P., painter, r 1215 Cherry.

Heaschman C., pressman Mills & Co.

Heath C. H., miller H. R. Heath, r 845 6th.

HEATH H. R., manfr oat meal, r 845 6th.

Heaton W. M., dentist 506 e Sycamore, r 1310 e Locust.

Hebbel Detlef, teamster, r 1st n e cor Maple.

Hechinger H., optician, r 1418 Sycamore.

Heck G., butcher, bds 618 Locust.

Heckman C. Miss, wks e 15th n e cor Buchanan.

Hedge H. B., (George C. Baker & Co., r 1125 Woodland av.

Hedge Morgan, clk Isaac Kuhn, r 1300 Locust.

- Hedges Samuel, retired, r 714 e Sycamore.
 Hedrick J., lab, r 603 s e 6th.
 Hedrick Matilda Mrs., r 603 s e 6th.
 Heers F. W., student Iowa Patent Office, bds 1202 Pleasant.
 Heers William Mrs., r 505 2d.
 Helron J., bridge builder, bds 601 Mulberry.
 Heggen J. O., boots and shoes 329 e 5th, r 309 e Sycamore.
 Hedelbaugh Edward, shoemaker Henry Hahnen, bds 617
 Cherry.
 Heim Eva, wks 209 e Walnut.
 Heinz Philip, vegetable gardener, r 1500 e Court av.
 Heir Margaret Mrs., r 314 e 6th.
 Hellstern Alexander, expressman, r 608 e 1st.
 Helmick T. J., carpenter Carver & Young.
 Helphrey Jay H., commercial traveler, r 820 Pleasant.
 Helphrey J. M. Mrs., boarding house, r 820 Pleasant.
 Helphrey Warner S., pressman Mills & Co., bds 820 Pleasant.
 Helton J. A., teamster Wesley Redhead, r South Park.
 Heltzel Enoch, agent Des Moines Scale Co., r 4810 Woodland
 av.
 Heltzel Henry, candy maker H. Marcy & Co., r 1810 Wood-
 land av.
 Heltzel William H., candy maker H. Marcy & Co., bds 119
 Walnut.
 Helwick Philip, carpenter, r 1526 e Locust.
 Hempsted Harriet Miss, r 814 Pleasant.
 Henderson Allen, waiter Kirkwood House.
 Henderson C. Miss, wks 517 4th.
 Henderson W. C., carpenter, r 1009 10th.
 Hendricks W. H., r 1107 Pennsylvania av.
 Hendricks J. E., Capital City Coal Co., r 1404 e Court av.
 Hendricks J. E., editor and publisher Analyst, r 1400 e Court
 av.
 Hendrickson Elias, lab, r 115 s 7th.
 Hendrickson W. H., potter. ——— Wicks, r 1213 7th.
 Hendrix W. H., dairyman, r 919 Pennsylvania av.
 Henkle C. W., painter, r 1316 e Walnut.
 Henkle John S., carpenter, r 1316 e Walnut.
 Henry Anna Miss, wks w s e 9th bet Locust and Sycamore.
 Henry George F., (Berryhill & Henry) r 4016 High.
 Henry George W., train-boy C. R. I. & P. R. R., bds Interna-
 tional Hotel.
 Henry H. C., barber, r 305 Elm.
 Henry James, hostler H. R. Proctor, bds 111 3d.
 Henry John A., carpenter, r 1105 13th.
 Henry J. R., dining hall 715 Walnut, r 715 Walnut.

Henry Mary Mrs. 750 7th.

Henry Philip, waiter Kirkwood House.

Henry T. J., barber 208 Walnut, r 208 Walnut.

HENSEN H., stationery and books 518 Walnut, r 111 6th.

Hensh Henry, cigar maker F. Harbach & Bro., r n Chesnut
bet 2d and 3d.

Hensley E. T., tailor W. S. Vernon, r 312 Des Moines.

Hepburn J. V., (Morris & Hepburn) r 718 7th.

Herrington N. R., meat market, r 519 6th.

Herring Laura E. Miss, wks 136 e Locust.

Herring Milton, stone mason, r 572 s e 9th.

Herrmann John, r 913 High.

Hester S. S., physician, r 124 e Swanmore.

Hester G. H., agent Hawkeye Insurance Co., r 1700 Woodland
avenue.

Hester G. H. jr., painter, r s s Pleasant bet 10th and 10th.

Hess Albert, telegraph repairer C. R. L. & P. R. R., bds Farm
ning House.

Henglan Catharine Mrs., wks 121 2d.

Hewitt Jonathan, locomotive engineer, r 1436 e Locust.

**HEWITT BROTHERS, (Ed and Charles Hewitt), whole-
sale grocers 123 Walnut.**

Hewitt Charles, Hewitt Brothers, r 121 5th.

Hewitt Ed, Hewitt Brothers, r 120 5th.

**HEYWOOD W. T., books and stationery 420 Walnut, r
904 7th.**

Hickman Lizzie Miss, seamstress, bds 512 7th.

Hickox C. N., nurseryman, r 1404 Des Moines.

Hicks Samuel, r 514 Park.

Hicks S. E., barber John Page, r 1514 Park.

Hien Martin, teamster, r 1008 4th.

Hierb Belle Miss, r 922 Des Moines.

Hierb's Block, Walnut n w cor 2d.

Higgins Bartholomew, printer Mills & Co., bds 707 7th.

Higgins Edward, grocer, bet 1st and 100 e Walnut, r 104 e Walnut.

Highain Charles, clk Willis & Fuller, bds 100 4th.

Higham James, saloon and restaurant, 125 2d, r 125 2d.

Highergarten Leroy, waiter Kirkwood House.

Higley C. M., teacher Washington school, bds 114 4th.

Higley Frank, druggist, r s s Crocker bet 10th and 11th.

Hildinger Harry, coffee boy W. S. Grimes, bds Monitor House.

- Hildringer J. H., clk R. Hyde, bds 222 Court av.
 Hill Albert, furniture 614 Walnut, r 614 Walnut.
 Hill Belle Miss, wks 1015 Lyon.
 Hill Edward, furniture finisher, r 614 Walnut.
 Hill Ezra, printer Iowa State Register, bds s s Cherry, bet 6th
 and 7th.
 Hill J. G., (Carter & Hill) r 1419 High.
 Hill J. H., lab, r 1206 7th.
 Hill J. S., (Hill & Tetley) bds 913 Cherry.
 Hill L. L., saloon, r 1303 6th.

**HILL & TETLEY, (J. S. Hill and J. E. Tetley), props
 Northwestern Brass Works 100 Court av.**

- Hillis A. A., stenographer, r 924 School.
 Hillis David (Loughran & Hillis) r 851 7th.
 Hillis I. L., r 1022 e Sycamore.
 Hillis J. W., clk Iowa Loan and Trust Co., r 1022 e Sycamore.
 Hillis R. S., clk Iowa Loan and Trust Co., r 1022 e Sycamore.
 Hilks W. C., attorney at law, e 5th s w cor Locust, r 1022 e
 Sycamore.
 Hillis W. W., r 1022 e Sycamore.
 Hillison Robert, r 709 Elm.
 Hillmer Henry, fireman C. R. I. & P. R. R., r 209 e 1st.
 Hills William, bridge builder C. R. I. & P. R. R., r 116 s 6th
 Hilson Levi, peddler, r 514 e Locust.
 Hilton C. S., engineer D. M. & Ft. D. R. R., r 407 e 3d.
 Hiner A. J., lab, r 403 s 2d.
 Hines Emma Miss, wks 1002 Greenwood av.
 Hiney Worth, telegraph operator D. M. & Ft. D. R. R., r 219
 e 1st.
 Hinkle J. S., carpenter, r 1316 e Walnut.
 Hinkson B. Miss, student, r 622 9th.
 Hinkson C. A., clk L. Harbach, r 615 3d.
 Hinkson L. Miss, dressmaker, r 622 9th.
 Hinrichs Christian, butcher Stohlgren & Hast, r 222 e Raccoon.
 Hinshaw William, physician and surgeon 417 Walnut, r 810
 Mulberry.
 Hippee G. M., r 615 Sycamore.
 Hippee W., physician and surgeon and druggist 203 Court av,
 bds Given House.
 Hipwell George, tinner Mason & Co., r 824 3d.
 Hipwell S. Mrs., dressmaker, r 824 3d.
**HIRSCH BROTHERS, (L. and H. Hirsch), proprietors Globe
 Clothing House 401 Walnut.**

Hirsch Henry, (Hirsch Bros.), bds Aborn House.

Hirsch L., (Hirsch Bros.), r 504 3d. —

Hitchcock C. H., carpenter, r Holley bet Atkins and North.

Hitchcock Freeman, traveling salesman S. T. Miller, bds Groves House.

Hitchcock O. D., wks D. L. Mutchler, r 301 Locust.

HITCHCOCK S. S., mantr scales 104 Court av, r 1220 Center.

Hitchcock W. A., clk J. D. Seeberger, bds 120 6th.

Hitz Elizabeth Miss, wks 1206 Walker.

Hitz Paul, fresco and sign painter, bds 210 4th.

Hoafmann Carl, cigar maker P. Klumb, r e 2nd n e cor Scott.

Hoafmann Christ, wks C. R. I. & P. R. R., r e 2nd n e cor Scott.

Hoafmann William, cigar maker, r e 2d n e cor Scott.

Hoard John, miner Eclipse Coal Co., r 429 s e 2nd.

Hoare Frederick, (Hoare & Miller), r 1609 High.

Hoare J. H., (J. H. Hoare & Son), r 824 9th.

HOARE J. H. & SON, (J. H. and J. T. Hoare), bakery and confectionery
815 Walnut.

Hoare J. T., (J. H. Hoare & Son), r 825 9th.

HOARE & MILLER, (Fred Hoare and G. A. Miller), manufacturers and
dealers in boots and shoes 615 Walnut.

Hobbs H. P., jeweler 502 e Walnut, r 297 e 7th.

Hobson Kate M. Miss, teacher seventh ward school, bds
Des Moines bet 16th and Pennsylvania av.

Hockett Mary Mrs., r 812 Cherry.

Hockinson Ambrose, lab, r 612 e 2d.

Hodgers Mary Mrs., r 307 Des Moines.

Hodson Charles, plasterer, r 1022 12th.

Hoff William, carpenter, r 1420 Center.

Hollinan Charles, cigar maker P. Klumb, r 136 e s 2d.

Hollinan Fred, lab capitol, r e Dean n e cor 1st.

Hollinan I. C. Miss, student University of Des Moines, bd Uni
versity.

Hollinan J. Miss, wks W. T. Garton, bds 722 6th.

Hollinan William, wks C. R. I. & P. R. R., r e Dean n e cor
1st.

Hogan John, lab, r 210 s e 9th.

Hogan John, lab, r 512 Locust.

Hogeboom Oliver, laundry, r 1579 Walnut.

HOBBERGER JOHN N., agricultural implements and seeds
504 e Locust, r 908 Lyon.

Hoke J. T., supt. telegraph department D. M. & Ft. D. R. R.,
r 910 Cherry.

Holbrook F. N., agt. Burlington Ins. Co., r e Sycamore s w cor
15th.

Holcomb Ezekiel, teamster, r 1015 Crocker.

Holden Frank M., plasterer, r e s 19th bet Center and Crocker.

Holden H. J., wks S. B. Garton, bds n s Maple bet 5th and 6th.

Holden L. A., carpenter, r 704 10th.

Holland A., painter, r 613 8th.

Holland Annie Miss, attorney and notary public, over 315 Court
av, r 316 5th.

Holland J. A., painter, over 526 Walnut, r 531 6th.

Holland John, bell-boy Aborn House.

Holland J. H., painter, r over 524 Walnut.

Holland O. J., lab, bds 214 e Court av.

Holland P. S., bkpr H. Marcy & Co., r 714 6th.

Holland Samuel Mrs., r 714 6th.

Hollehan Patrick, lab, r 814 Lyon.

Holleran John, r 300 s 5th.

Holliday C. S., machinist Des Moines Iron Works, bds 945 10th.

Holliday R. T. Mrs., r 945 10th.

Hollingsworth Alice Mrs., r e s 8th bet Sycamore and High.

Hollingsworth C., weigher Wesley Redhead, r s of Redhead's
coal mine s Des Moines.

Hollingsworth C. E., printer Iowa Printing Co., r e s 8th bet
Sycamore and High.

Hollingsworth E., (Rowe & Co.), r 1211 Woodland av.

Hollingsworth Jerome, bkpr, Capital City Bank, r Pennsylvania
av s e cor small.

Hollingsworth W. M., clk W. K. Bird, r e s 8th bet Sycamore
and High.

Hollis E. B., carpenter, r 1315 Des Moines.

Hollis J. M., supt of agencies Equitable Life Ins Co. of Iowa,
1005 9th.

Holloran Peter, lab, r 222 s 5th.

Hollorn John, lab, r 306 s 5th.

Holm A., tailor J. Johnson, r 314 Des Moines.

Holm Frank, cutter J. A. Johnson, r 114 e Locust.

Holmberg G. A., tailor Louis Scholtz, r 217 Des Moines.

Holmberg John, tailor Louis Scholtz, r 207 Des Moines.

Holmberg John, miner Eclipse Coal Co., r 608 s e 2nd.

Holmberg John, clk Gust Stohleren, r 608 s e 2nd.

Holmes A. C., (A. C. Holmes & Son), r 809 Cherry.

HOLMES A. C. & SON, (A. C. Holmes and Charles M. Holmes), livery stable alley s from Walnut bet 5th and 6th.

Holmes B. J., engineer state capitol bldg, r 1309 e Locust.

Holmes Charles M., (A. C. Holmes & Son), r alley s from Walnut bet 5th and 6th.

Holmes C. P., (Holmes & Nottingham), r w s 7th bet Crocker and School.

Holmes D. C., clk Gus Smith, r 4012 High.

Holmes E. C., salesman Redhead & Wellslager, 237 6th.

Holmes E. J., clerk supreme court of Iowa, r 526 e Locust.

Holmes Elizabeth Mrs., r rear of 222 Des Moines.

Holmes Frank, tailor, r 602 Maple.

Holmes E. W., clk Perkins & Gray, r 1012 High.

Holmes Simon, hackman A. C. Holmes & Son, bds 809 Cherry.

Holmes S. S., carriage painter Rollins & Wilson, r 913 10th.

Holmes Thomas, machinist, r 522 e Court av.

HOLMES & NOTTINGHAM, (C. P. Holmes and J. S. Nottingham) attorneys at law room s Youngerman's Block.

Holmquist Gustaf, miner Capital City Coal Co., r 504 e 1st.

Holt A., shoemaker, r 117 e Sycamore.

Holt A. C., printer Iowa State Register, r 921 Cherry.

Holt James T., lab, r 703 Lyon.

Hood W. H., teamster, r 4012 12th.

Hood William, teamster, r 1320 8th.

Hooker E. T., clk U. S. Ex. Co., r 402 4th.

Hooker E. T., agt C. R. I. & P. R. R., r 402 4th.

Hooker Fred, bds 509 9th.

Hooker Frederick, clk I. Schloss, r over 519 Walnut.

Hooker William S., pastor Wesley Chapel M. E. Ch., r 622 e Sycamore.

Hoopes Ellie Miss, milliner J. R. Jgo, r 1523 e Walnut.

Hoopes Thomas J., lab, r s s e Walnut bet 15th and 16th.

Hoover Anna Miss, wks 7th n w cor Vine, r 106 s e 4th.

Hoover Edith Miss, wks 119 e 4th.

Hoover Mahlon, plasterer, r 106 s e 4th.

Hope Charles, locomotive engineer, bds Capital City Hotel.

Hopkins W. J., r 503 8th.

Hopkins William, r 1220 Sycamore.

Hoppe William, mail carrier, r 1218 Pleasant.

Hopper E. C., plasterer, r Small w of 9th.

Horn C. W., merchant tailor, r 535 6th.

Horn Frank, teamster, bds Grace House.

Hornbostel E., machinist and civil engineer Frank Iron Works, r 200 e Locust.

- Hornbostel N. A., machinist, r 200 e Locust.
- Horning H. K., attorney at law, room 1 Rollins blk, i west of city limits.
- Horton Frank, telegraph operator C., R. I. & P. R. R., e s depot, r 502 Lyon.
- Horton S. P., dairyman, r w s Walker nr e city limits.
- Hosfield J. H., canvasser, bds s s e Walnut bet 5th and 6th.
- Hosick H. M., (Oberme, Hosick & Co), r 1535 High.
- Hotchkiss John C., boarding house, r 111 11th.
- Hougham George, carpenter and builder, r 202 e Racoon.
- House H. A., brakeman C., R. I. & P. R. R., bds International Hotel.
- Housel William S., candy maker H. Marcy & Co., bds 119 Walnut.
- Houston James, dental student, bds 1105 Pleasant.
- Howard Charles, lab, r s s Market bet 6th and 7th.
- Howard Charles, lab, r 816 Des Moines.
- Howard Frank, lab, r s e 6th n w cor Shaw.
- Howard H. M., barber, bds 201 2d.
- Howard J. P., local cashier C., R. I. & P. R. R., bds Capital City Hotel.
- Howard John, (Howard & Thomas), r 522 s e 8th.
- Howard John R., foreman Iowa State Leader, r s s Locust bet 4th and 5th.
- Howard M. Mrs., dressmaker, r 223 5th.
- Howard Mary A. Mrs., wks s s e Court av bet 16th and 17th.
- HOWARD & THOMAS, (John Howard and Joseph Thomas), meat market, 625 e Sycamore.
- Howe T. J., r 118 s 5th.
- Howe W. B., r 609 Maple.
- HOWELL ADAM, sec. Hawkeye Insurance Co., r 1223 Locust.
- Howell C. C., retired, r 1017 High.
- Howell G. N., collector Valley Bank, r 1047 High.
- Howell George W., mailing clerk post office, bds 918 Walnut.
- Howrick A., confectionery, r 119 e Locust.
- Hoyt George, carpenter, r e s 19th bet Center and Crocker.
- Huban Michael, lab, r 10th, s e cor Elm.
- Hubbard G. F. Mrs., r 1425 Woodland av.
- Hubbard John, whitewasher, r 540 e Elm.
- Hubbard William, whitewasher, r s s e Elm, bet 5th and 6th.
- Hubbell Abbie M. Mrs., r 1516 Locust.
- Hubbell F. M., (Polk & Hubbell) r 501 5th.
- Hubbell I. B. Mrs., r 100 s 7th.

- Hubbell S. S., carpenter, r 100 s 7th.
- Hudson L., painter, r 1531 e Locust.
- Hudson Lorrinda Mrs., r 1120 Des Moines.
- Hudson Luther, painter, r 1510 e Walnut.
- Huegle H. W., clk H. C. Hansen, r 417 e Sycamore.
- Huegle Louis, retired, r 417 e Sycamore.
- Hull Abigail J. Mrs., laundress, r 310 Raccoon.
- Hull Frances Miss, cigar box trimmer Arnold Wengeler, r s 4th bet Monroe and Clay, s Des Moines.
- Hull Francis, carpenter, r s s 4th bet Monroe and Clay Des Moines.
- Hull Sarah A. Miss, r 310 Raccoon.
- Hull William, cigar box trimmer Arnold Wengeler, r s s 4th bet Monroe and Clay, s Des Moines.
- Hullman G., wks F. W. Youngerman, r Dean n e cor 1st
- Huggins Philip, lab, r 922 Buchanan.
- Huggins Philip, wks capitol bldg, r 1647 e Locust.
- Huggins Philip, lab, r s s Des Moines, bet 4th and 5th
- Hugham Charles, clk Willis & Fuller.
- Hughlow A., baker W. T. Garton, bds 618 Locust.
- Hughes A. E. Mrs., seamstress, r 717 10th.
- Hughes I. R., wks 414 8th.
- Hughes James, teamster H. F. Getchell & Sons, r 1218 High
- Hughes John, butter packer E. S. Todd.
- Hughes John, foreman H. F. Getchell & Sons, r in Ellsworth's Pork House.
- Hughes John, wks Eureka Coal Co., r Sevastopol.
- Hughes Mary Miss, r 1407 Locust.
- Hughes Wilson, farmer, r Greenwood av.
- Hughs Charles, cook Monitor House.
- Hughs G. S., printer Iowa State Register, r 12th n from city limits.
- Huisted H. L., wks H. A. Noble, bds 100 Water.

HULBERT J. D., wholesale glassware and cutlery 109 2d. r 109 2d.

- Huldane August, moulder, r Lyon n w cor Pine.
- Hull Edgar, messenger Citizen's National Bank, r 121 Des Moines.
- Hull Dora Miss, r 424 Des Moines.
- HULL J. A. T., Sec'y State of Iowa, r 1011 e Walnut.
- Hulteen —, miner, r 219 Des Moines.
- Humason Abby Mrs., boarding house, r 423 e 4th.
- Humason S. H., freight agent D. M. & M. R. R., r 423 e 4th.

Humbert C. H., wagon maker s-w cor Madison and 7th s Des Moines, r 602 Monroe s Des Moines.

Humble U. C., boarding house, r 415 7th.

Hume J. T., messenger State House, r 415 e 5th.

Hume W. T., stone cutter and contractor, r 415 s e 5th.

Humes William L., printer, r 1310 Walnut.

Hunnel Edith Miss, music teacher, r 1608 Linden.

Hunnel Frederick, stair builder, r 1608 Linden.

Hunnel James P., printer Mills & Co., r 1608 Linden.

Hunnel John, carpenter r 1608 Linden.

Hunnel Mary Mrs., dressmaker, r 1608 Linden.

Hunnell V. S., carpenter, r e s 19th near cor Pleasant.

Hunnell William, carpenter, r e s 19th bet Pleasant and Center.

Hunt C. M., r 826 6th.

Hunt E. Miss, wks International Hotel.

Hunt Enos B., deputy treasurer Polk County, r 1413 9th.

Hunt J. H., grain dealer 226 3d, bds Aborn House.

Hunt P. H., tinner L. H. Kurtz, bds Graefe House.

Hunt Phillip, cooper Ankney Bros., r 1217 e Maple.

Hunt William A., r 1203 Mulberry.

Hunter Andrew lab, r s s 12th bet Market and Vme.

HUNTER A. O., physician and surgeon, office 506 e Sycamore, r 506 e Sycamore.

Hunter Hannah Mrs., r 813 Walker.

Hunter James, miner Eureka Coal Co., bds Hillside av s Des Moines.

Hunter Levi C., tinner L. H. Kurtz, r 1211 Lyon.

Hunter Mary Miss, wks 1120 e Center.

Hunter N. W., harness and saddlery, 203, 205 2d, r 510 3d.

Hunter W., engineer Eagle Pottery, r 1200 Cherry.

Huntington Ella Miss, teacher fifth ward school, bds 811 Des Moines.

Huntington William, brakeman C., R. I. & P. R. R., bds 309 9th.

Hurley Frank C., conductor D. M. & M. R. R., r 1206 Walker.

Hurley Jeremiah, stone cutter Doyle & Blain, bds 111 7th.

Hurley John, lab, r 1118 6th.

Hurley R. E., chief engineer D. M. & M. R. R., bds 520 e 4th.

Hurley Thomas, master mechanic D. M. & M. R. R., r 520 e 5th.

Hurt C. H., cook International Hotel.

Hurt S. K., runner Monitor House.

Husser Christopher, teamster, r e Center s w cor Fillmore.

Hussey Tac. (Carter, Hussey & Curtis) over 312 Walnut
Huston Lab, r 211 e Court av.

Huston J. P., dental student A. Rawson, bds 1005 Pleasant

Hutchings John, miner, 212 s 8th.

HUTCHINS E. R., physician and surgeon, r 118 6th.

Hutchinson Ellen Mrs., wks 714 11th.

Hutson J. B., hostler Pennsylvania House, r Pennsylvania House.

Hutson O. S., prop Pennsylvania House, r 309 e Court av.

Huttenlocher C., cashier Polk & Hubbell, bds 213 e Walnut.

Huttenlocher Frederick, saloon 209 e Walnut, r 209 e Walnut.

Huttenlocher Gottlieb, (Frostel & Huttenlocher) r w s 6th bet
Cherry & Mulberry.

Huttenlocher Herman, hostler J. K. Huttenlocher, r 213 e Walnut.

HUTTENLOCHER J. C., prop Banner House 213 e Walnut

Hyatt Robert, plasterer, r w s Cottage av near n city limits.

Hyatt Samuel, wks n s Cottage Grove av near w city limits.

HYDE R., intelligence office cor 4th and Walnut, bds 222
Court av.

Hyde W. H., clk Hawkeye Ins. Co., r 916 6th.

Hyland A. E., (Hyland & Hammer) r 12th n w cor North.

Hyland Catharine Mrs., r 803 s e 8th.

Hyland Frank, teamster Gus Smith, r 6th, n w cor Crocker

Hyland George, bricklayer, bds 902 6th.

Hyland Lewis, brick contractor, r 902 6th.

Hyland Lewis Jr., express messenger D. M. & Ft. D. R. R.
bds 902 6th.

Hyland Mark, brick mason, r 905 11th.

Hyland William, brick mason, r 905 11th.

Hyland William, teamster Cate & Graham, r 831 11th.

**Hyland & Hammer, (A. E. Hyland and C. J. Hammer),
Capital City Transfer Co., 309 5th.**

Hyman Charles, tailor J. Posner, bds Fanning House.

Hyman Isaac, hats, caps and furs 411 Walnut, bds Sabin
House.

Hyman Joseph, (Goldman & Hyman) bds 10th n w cor Locust.

HYND WILLIAM, livery 304 e 5th, r n s e Walnut, bet 5th
and 6th.

Hyort Mary, wks 1123 Locust.

L.

lblher, Frank, painter, r 831 2d.

ldatte A., confectionery and notions, r 506 e Walnut.

lgou J. R., wks Ankeney Bros., r's s e Locust bet 6th and 7th.

lgou M. H. Mrs., millinery 602 e Sycamore, r n s Fillmore bet Pennsylvania av and 9th.

ll Lorenzo, bar tender, r 101 e Walnut.

llsley M. A., carpenter and builder, r 824 Pleasant.

Industrial Motor, (monthly), T. G. Orwig editor and publisher, over 507 Mulberry.

Ingalls John D., grocer, r 208 e 11th.

Ingalls Joseph, attorney at law 223 4th, r 622 5th.

Ingalls P. P. Rev., r 622 5th.

Ingersoll Arthur, blacksmith Skinner Bros, bds 117 Elm.

INGERSOLL E. J., prest. Hawkeye Insurance Co., r n s Locust bet 7th and 8th.

INGERSOLL, HOWELL & CO., (E. J. Ingersoll, Adam Howell, W. D. Skinner and A. Swift), insurance agency - 207 and 209 4th.

Ingham D. H. Mrs., r 1220 Center.

Ingham G. H., tinner C. Newman, r 1220 Center.

Ingram W. K., burnisher E. S. Dille, r room 8 Rollins blk.

Inners Killian, carpenter, r s s Greenwood av.

IOWA BOILER WORKS, Grupe & Turner proprietors, w s e 1st bet Walnut and Locust.

IOWA BUSINESS COLLEGE, A. C. Jennings principal, 4th n e cor Walnut.

IOWA CARBONATED STONE PIPE WORKS, S. B. Tuttle proprietor, 101 7th.

Iowa Coal Co., Fred Conway agent, 2d cor Market.

IOWA COLLEGE OF LAW, W. E. Miller dean, Spencer blk 5th.

IOWA COLLECTION AGENCY, Edward R. Monk manager, 222 4th.

IOWA DENTAL COMPANY, (A. Morsman and A. L. McCarty), over 421 Walnut.

Iowa House, C. Lauritson proprietor, 611 e Locust.

Iowa Industrial Exposition Building, Walnut s w cor 5th.

Iowa Loan and Building Association, Adam Howell prest., Emlin McClain vice prest., J. C. Kelly sec., Simon Cassidy treas.; office Des Moines Bank.

IOWA LOAN AND TRUST COMPANY, Samuel Merrill prest., James Heartwell secy., C. E. Fuller treasurer, 412 Court av.

IOWA METALLIC SEWER PIPE COMPANY, R. S. Miller prest.; Elm cor 2d

IOWA NATIONAL BANK, H. K. Love president, George H. Maish cashier, Walnut n e cor 4th.

IOWA PATENT OFFICE, T. G. Orwig solicitor, over 307 Mulberry.

IOWA PEOPLE, Porter C. Welch editor, e 5th bet Mulberry and Walnut.

IOWA PRINTING COMPANY, W. E. Andrews manager, A. R. Fulton editor, 120 and 122 4th.

IOWA SCHOOL FURNITURE CO., F. A. Percival prest., Tyler Scoville treas., s e cor e 2d and Court av.

Iowa State Arsenal, 1st cor Locust.

IOWA STAATS ANZEIGER, J. Eiboeck editor and prop., 207 and 209 4th.

IOWA STATE BINDERY, Matthew Parrott prop., 201 Walnut.

IOWA STATE JOURNAL, S. J. Loughran editor, J. G. Blair manager, over 544 Mulberry.

Iowa State Fair Grounds, Brown's Park, Sycamore boulevard west of city limits. F. L. Downing prest., C. F. Clarkson vice prest., J. J. Shaller secy.

IOWA STATE LEADER, Witmer, Welch & Kelly props, 118 and 120 4th.

IOWA STATE REGISTER, Clarkson Bros proprietors, 322 Court av.

Ireland H. W., agt E. L. Dille, bds Morgan House Iron George, tinner, r 1404 8th.

Irwin George, tinner C. Newman, 1 5th n of School.

Irwin James, printer Iowa State Register, r 1404 8th.

Irwin John, saddler, r w s e 9th bet Des Moines and Lyon.
 Irwin Peter, miner Wesley Redhead, r 606 s e 5th.
 Isaacson Andrew, coal miner, 607 e 2d.
 Isaacson Carrie Miss, wks 1410 Sycamore.
 Israelson Clara Mrs., r 221 Raccoon.
 Iverson Iver carpenter, r e Railroad av n w cor e 5th.
 Ives C. W., clk Redhead & Wellslager, bds 1210 Des Moines.
 Ives P. C., boots and shoes r 1216 Des Moines.
 Ives S. P., real estate, r 611 e 12th.
 Ivory Michael, stone cutter, 208 e Locust.
 Ivory William, waiter Morgan House.

J.

Jack A. J., (A. J. Jack & Co.), r 209 Sycamore.
 Jack A. J. & Co., (A. J. Jack and —), props Empire Mills 1st
 cor Center.
 Jack Andrew, miller Empire Mills, r 1313 6th.
 Jack Frank, expressman, r 1308 4th.
 Jack Kate Miss, milliner M. H. Igou, r e 7th n w cor Locust.
 Jackson Clara Miss, chambermaid Aborn House.
 Jackson Edward, student, r 515 10th.
 Jackson E. S. Mrs., teacher of modern languages, r 619 7th.
 Jackson H. A., agent Atchison & Santa Fe R. R., r 515 10th.
 Jackson H. A. Mrs., dress cutting, r 515 10th.
 Jackson J. A., (Nourse, Kauffman & Co.), r 619 7th.
 Jackson John, miner Capital Coal Co., r e Buchanan n w cor
 4th.
 Jackson John, lab, r 1016 1st.
 Jackson John, hostler J. D. Scott, bds 315 Locust.
 Jackson Lena Miss, wks 905 6th.
 Jackson Lena Miss, chambermaid Aborn House.
 Jackson R. H., blacksmith Munsell & Rose, bds n s Locust
 bet 4th and 5th.
 Jackson Thomas, waiter Aborn House.
 Jackson William, lab, r 222 Court av.
 Jacob Ambrose, butcher David Johnson, bds 110 7th.
 Jacobs A. W., clk Jacobs & Co., r 951 9th.
 Jacobs Benjamin, (Jacobs & Co.) r 910 High.
 Jacobs C., peddler, r 708 Pennsylvania av.
 Jacobs G., (G. Jacobs & Co.) r 1005 Walnut.
 JACOBS G. & CO., (G. Jacobs and —) dry goods and
 clothing 341 Walnut.

Jacobs H. F., law student Brown & Dudley, r 951 9th.

Jacobs M. J. Mrs., r 951 9th.

JACOBS & CO., Benjamin Jacobs and _____ grocers 623
Walnut.

Jacobson Andrew, lab, r n s Buchanan bet 9th and 11th.

Jacobson Andrew, (Stohlgren & Jacobson) r e 7th bet Locust
and Walnut.

Jacobson Nathan, clk G. Jacobs & Co., bds 100, Walnut.

Jacoby L., salesman N. L. Goldstone, bds 310 9th.

Jacideck August, lab, r 1701 7th.

Jaimerson Henry, lab, r 110 e Market.

James E., chiropodist, r n s Maple bet 9th and Pennsylvania av.

James J. B., (Robinson & James) r 1204 9th.

James John, cook, r 10 Park.

James Sarah, wks 151 2d.

Janes Brothers, broom manufacturers 110 2d.

JANES E. D., contractor and builder, r 541 8th.

Janes Edward L., druggist C. W. Rogg, r 607 8th.

Janes Lyman, (Janes Bros.) r e s 9th bet Market and Elm.

Janes T. N., clk T. Braden, r 1020 High.

Janes William, wks Janes Bros., r Elm s w cor 9th.

Jann Andrew, wagon maker, r 411 3d.

Janson O. W., student University of Des Moines, bds Univer-
sity.

Jarrett George L., (Johnson & Jarrett) r e 1st s e cor Shepard.

Jarvis Alfred, chief of police, r 817 12th.

Jaynes Francis, bricklayer, r 110 13th.

Jefferson John, waiter Kirkwood House.

Jeffries F. M., carpenter, r s w cor e Walnut and 23d.

Jeffries George C., shoemaker, r 710 Maple.

JENCKES J. S. REV., rector St Paul's church, r 815 High.

JENKINS J. W., second hand store 616 Walnut, r Greenwood
av.

Jenkins William W., engineer D. M. & M. R. R., r 705 e
Market.

JENNINGS A. C., principal Iowa Business College, 4th n e
cor Walnut.

Jennings B. F., (Jennings & Ramsey) r Maple n w cor 9th.

Jennings Elizabeth Miss, clk Reigleman & Co., r 1022 Wood-
land avenue.

Jennings Frank, bkpr L. Harbach, bds 818 Pleasant.

Jennings J., bridge-builder, bds Central House.
 Jennings J. B., blacksmith 107 e Walnut r 300 Walnut.
 Jennings J. N. Mrs., nurse, r 914 Cherry.
 Jennings Julia Mrs., nurse, r 912 Cherry.
 Jennings Mary Miss, clk. Morris & Hepburn, r 1022 Woodland av.

Jennings & Ramsey, (B. F. Jennings and M. K. Ramsey) carpenters and builders 523 e Locust.

Jensen August, wks C. R. I. & P. R. R., r 302 s e 9th.

Jensen M., ordnance sergeant, bds Iowa House.

Jerabek Charles J., cook Kirkwood House.

Jerseekman Charles, peddler, r w s e Center, near Buchanan.

Jersy John, teamster, bds 1522 Sycamore.

Jewell Warren, delivery clk Waers & Cottle, bds 1701 Sycamore.

Jewett F. D., carpenter, r Walker n w cor 15th.

Jewett George A., (Ewing, Jewett & Chandler) r 1321 Locust.

Jewett Maria Mrs., r 1309 Locust.

Jewett T. D., r 1304 4th.

Johns Caleb, (Beck & Johns) r Sevastopol.

Johns John, r 313 High.

Johns John Jr., clk Stacy Johns & Co., r 613 High.

Johns Stacy, (Stacy Johns & Co., r 420 5th.

JOHNS STACY & CO., (Stacy Johns and Theodore Johns) boots and shoes 315 Court av.

Johns Theodore, (Stacy Johns & Co.) r 420 4th.

Johnson A., miner Capital City Coal Co., r 1535 e Locust.

Johnson Adolph F., miner, r 604 s e 5th.

Johnson Alfred, r 600 e 2d.

Johnson Alfred, miner Capital City Coal Co., r 1104 e Lyon.

Johnson Alice Miss, wks 911 Center.

Johnson Andrew, miner Capital City Coal Co., r 1535 e Locust.

Johnson Andrew, miner Wesley Redhead, r 603 s e 5th.

Johnson Andrew, brick mason, r 1st s e cor Des Moines.

Johnson Andrew, hostler W. B. Wells, bds 414 5th.

Johnson Annie Miss, wks 826 e Locust.

Johnson Annie Miss, wks 1108 Pleasant.

Johnson A. T. (A. T. Johnson & Son) r 515 Locust.

JOHNSON A. T. & SON, (A. T. and Frank W. Johnson) omnibus line, 319 5th.

Johnson B., butter packer H. S. Noble, r 1022 Des Moines.

Johnson Betsy Miss, wks Pennsylvania av n e cor Sycamore.

Johnson Bertha Miss, wks 1408 Sycamore.

Johnson B. J., wks Taylor Peirce, r e s Monroe bet 4th and 5th
s Des Moines.

Johnson C., lab, r 1112 e 9th.

Johnson C., shoemaker 513 e Locust, r 415 Des Moines.

Johnson Carl, painter, bds Iowa House.

Johnson Christina Miss, wks 1203 Pleasant.

Johnson Christine Mrs., r 413 s e 3d.

Johnson Clay, bds International Hotel.

Johnson David, meat market 206 3d, r 110 7th.

Johnson David, traveling salesman Central Marble Works, r m
- Carlisle.

Johnson D. W., carpenter, r Fremont s w cor e Center.

Johnson D. W., watchman State House, r 1128 e Center.

Johnson E. E., harness maker N. W. Hunter, r n s Locust bet
3d and 4th.

Johnson Ella Miss, wks 1535 High.

Johnson Ella Miss, teacher sixth ward school, r 893 Pennsylvan
ia av.

Johnson Ellen Miss, weaver City Woolen Mills, bds 211 Des
Moines.

Johnson Fannie Miss, wks e s 1st bet Pleasant and Center.

Johnson G. A., delivery clk Youngberg Bros., r 407 s e 3d.

Johnson George, bill poster H. C. Lyon, r 205 e Walnut.

Johnson George, moulder Hawkeye Foundry, r 503 Buchanan.

Johnson George H., policeman, r 503 s e 7th.

Johnson G. J., (Johnson & Riley), r 201 e Sycamore.

Johnson Gust, wks Asbestine Stone Works, r 421 Scott.

Johnson Gust, miner Capital City Coal Co., r 1104 e Lyon.

Johnson Gust, wks Youngberg Bros., r 407 s e 3d.

Johnson Gust A., miner R. W. Sypher, r 421 s e 3d.

Johnson G. W., miner, r 604 s e 5th.

Johnson H., butter worker H. A. Noble, bds International Hotel.

Johnson Hattie Miss, wks 1429 High.

Johnson Henry, lab, r n s e Scott bet 5th and 6th.

Johnson Henry, attorney at law, r 617 4th.

Johnson H. P., harness maker N. W. Hunter, r 215 e 5th.

Johnson H. W., brakeman C. R. I. & P. R. R., bds 215 e 5th.

Johnson Ida C. Miss, chambermaid Aborn House.

Johnson Isaac, miner Eclipse Coal Co., r 407 s e 3d.

Johnson J. A. merchant tailor 414 e Locust, bds Capital City
Hotel.

Johnson J. A., (Johnson & Kooker), r 1111 Lyon.

JOHNSON JAMES M., house and sign painter, r 723 s e 5th.

Johnson Jennie Mrs., r 618 s e 2d.

Johnson J. G., carpenter, r 609 14th.

- Johnson J. H., printer Mills & Co., r 822 10th.
 Johnson Joel, lab, r s s Buchanan bet 11th and 12th.
 Johnson John, miner Wesley Redhead, r 225 Des Moines.
 Johnson Joseph, lab, r 1522 Buchanan.
 Johnson J. W., lab, r w s Fremont cor e 9th.
 Johnson J. W., lab, r 213 s 7th.
 Johnson L. A., tailor Louis Scholtz, r 302 e Sycamore.
 Johnson L. E., operator W. U. Tel. Co., r 609 11th.
 Johnson L. G., teamster, r 606 Lyon.
 Johnson Lizzie Miss, dressmaker Miss Anna Post, r n s Raccoon bet 3d and 4th.
 Johnson Lester, operator W. U. T. Co., r 609 Linden.
 Johnson Louis, wks J. S. Runnells, bds 1211 Pleasant.
 Johnson Louisa Miss, wks Wesley Redhead.
 Johnson Mary Mrs., r 1104 Lyon.
 Johnson Mary Mrs., laundress, r 209 s 3d.
 Johnson Mary Miss, wks Allen & Co., r 620 s e 2d.
 Johnson M. C. Miss, wks 1105 Sycamore.
 Johnson N. A., lab, r 510 s e 4th.
 Johnson Nelson, miner Eclipse Coal Co., r 409 s e 3d.
 Johnson Matilda Miss, wks 614 10th.
 Johnson Nelson, hostler A. C. Holmes & Son, bds alley s from Walnut bet 5th and 6th.
 Johnson Osear, miner Eclipse Coal Co., bds 608 s e 2d.
 Johnson Otto, (Capital City Coal Co.), r w s e 3d bet Raccoon and Allen.
 Johnson O. W., miner Wesley Redhead, r 171 Maple.
 Johnson Peter, lab, r 113 e Sycamore.
 Johnson Peter, lab, r Des Moines n e cor 2d.
 Johnson Rachel, weaver City Woolen Mills, bds 211 Des Moines.
 Johnson R. C., guard county jail, r 822 e Court av.
 Johnson S., miner Watson Coal Co., r Lyon bet 11th and 12th.
 Johnson Samuel, miner Watson Coal Co., r 1017 Lyon.
 Johnson Thomas, weaver City Woolen Mills, bds 211 Des Moines.
 Johnson Thomas, locomotive engineer C., R. I & P. R. R., r 1213 Des Moines.
 Johnson T. J., salesman Mills & Co., r 1123 Locust.
 Johnson T. J., bds Given House.
 Johnson V., clk H. A. Noble, bds International Hotel.
 Johnson William, (Johnson & Jarrett), r 603 e 6th.
 Johnson William, lab, r 612 e 2d.
 Johnson & Jarrett, (William Johnson and George L. Jarrett), millwrights and furnishers 301 e Court av.
 JOHNSON & KOOKER, (J. A. Johnson and W. Kooker), mfrs, wholesale and retail dealers in cigars 420 e Locust.

JOHNSON & RILEY, (G. J. Johnson and Michael Riley),
props Des Moines Central Marble Company 125 e Locust.

Johnson Augusta Miss, wks 1425 Locust.

Jones A., dentist, r n end 11th.

Jones Alfred, clk John Hartly, r 13th, s e cor Locust.

Jones A. R., carpenter, r 320 e 12th.

Jones Benjamin, tailor 229 2d, r 229 2d.

Jones C. H., druggist W. Hippee, bds International Hotel.

Jones Charles G., candy maker H. Marcy & Co., bds 11th n w
cor Sycamore.

Jones Charles J., clk Des Moines Bank, r n s Pleasant bet 9th
and 10th.

Jones Charles R., bridge builder, bds Pennsylvania House.

Jones Clarence B., city transfer, r 511 10th.

Jones Delitha Mrs., r 411 s e 6th.

Jones D. J., miner C. A. Gould, r 110 13th.

Jones D. L., teamster, r w s 11th s of Center.

Jones E. H., foreman Iowa State Register, r 811 10th.

Jones Ellen Miss, wks 1613 Linden.

Jones G. W., retired, r 1105 Sycamore.

Jones H., lab, bds s s e Shaw bet 23d and 24th.

Jones Henry, wks Watson Coal Co., r 1210 e Court av.

Jones J. H., wks Mason & Co., bds Morgan House.

Jones Julia Miss, weaver City Woolen Mills, bds 446 e Locust.

Jones Lewis, lab, r 141s Lyon.

Jones L. W., wks Ankney Bros., bds Central House.

Jones Maud Mrs., dressmaker Mrs. Anna Miller, r 504 e Wal-
nut.

Jones N. P., foreman C. R. I. & P. freight house, r 101s
Lyon.

Jones Thomas, miner, r Monroe n e cor 7th s Des Moines.

Jones T. N., salesman Thomas Braden, r 1020 High.

Jones T. T., lab, r 920 7th.

Jones William, retired, r 1514 9th.

Jones William E., lab, r s s Small bet 7th and 8th.

Jones William P., engineer Watson Coal Co., r 1210 e Court
av.

Jones W. M., (Jones & Field) r 523 Pleasant.

JONES & FIELD, (W. M. Jones and G. W. Field) attorneys
at law, rooms 6 and 7 Mills' Block.

Jordan J. D., clerk U. S. Clerk's office, bds 519 6th.

Jordan John, teamster, r n s Des Moines, bet 15th and 16th.

Jordan R. F., law student Miller & Godfrey, bds Fanning
House.

- Joseph S., jeweler 400 Walnut, r 519 4th.
 Josselyn Henry S., clerk State treasurer, bds 721 e Locust.
 Judd Mattie Miss, wks 722 9th.
 Judge Cornelius, carpenter, bds 600 Vine.
 Juhre Charles L., butcher Trostel & Huttenlocher, bds Morgan House.
 June D. B., carpenter, r 1st near pottery.

K

- Kadisch George, lab, bds Banner House.
 Kagey Henry, carpenter, r 1718 Woodland av.
 Kahler Charles L., (C. L. Kahler & Co.) and (Kahler & Co.)
 — r 511 3d.

KAHLER C. L. & CO. (Charles L. Kahler and Thomas Ariss). boots & shoes 301 Walnut.

KAHLER & CO., (C. L. Kahler, Thomas Ariss, and W. H. Land) boots and shoes 419 e 6th.

Kaltenbach George, bartender Frederick Huttenlocher, bds 209 e Walnut.

- Kail George, lab, r 834 Small.
 Kambe Victor, carpenter, r 1208 Cherry.
 Kennedy Amanda Mrs., r 320 e 1st.
 Kany John, lab, r 924 3d.

Kappelman Kate Miss, wks Lyon s w cor 5th.

KASSON JOHN A., U. S. minister to Austria, bds Aborn House.

Kastberg M., saloon n s e Walnut, bet 2d and 3d, r n s e Walnut bet 2d and 3d.

Kattesch George, hatter, bds 214 Walnut.

Kaufl John, lab, r 123 e 1st.

Kauffman B. F., (Nourse, Kauffman & Co.) r 1119 Pleasant.

Kauffman C. B., stenographer Attorney's blk, r s s Sycamore boulevard w of city limits.

Kauffman Maggie Miss, wks 125 Cottage av.

Kavanaugh Marcus, wks Hawkeye Foundry, r 319 6th.

KAVANAUGH MARCUS JR., attorney at law, r 207 s e 2d.

Kavanaugh Marcus, R. R. contractor, r 207 s e 2d.

Kavanaugh Patrick, confectionery 127 2d, r 319 s 6th.

KAVANAUGH THOMAS, clk Marcus Kavanaugh & 207 s e 2d.

Kavanaugh Thomas, gas fitter N. E. Walsh, r 319 6th.

Keeler Edward, prop Union Hotel, r 316 e 5th.

Keeler James, wks Ankeny Bros, r 110 e 4th.

Keemer Heber, carpenter and builder 612 Locust, e 350 9th.

Keene C. W., clk Mrs R. W. Sypher, r 1019 High.

Keeney John C., lab, r e s 19th bet Pleasant and Center.

Keeney T. S., (Merrill, Keeney & Co.), r 1112 9th.

KEFFER S. B., shoe maker 307 Court av, r 820 2d.

Keller W. B., collector Des Moines Water Co., r 820 2d.

Keil John M., expressman, r e Court av n w cor 15th.

Kein Samuel, carpenter, bds Fanning House.

Keith Peter, teamster, r w s Holly bet Atkins and North

Keho Job, wks Robinson & Atherton.

Keho Joseph, lab, r n s Laurel bet 5th and 6th.

Kelenowte Charles, baker J. S. Plumley, bds 114 Walnut.

Kell P. S., bkpr Iowa State Leader, bds Kirkwood House.

Kelleher Michael, lab, r 610 s e 7th.

Keller John W., farmer, r 911 Walker.

Kelley Catharine Miss, milliner, bds 208 e Sycamore.

Kelly Daniel, r 123 Jefferson s Des Moines.

Keller Edward, insurance agent, r 608 10th.

Kelley J. J., lab, r over 201 Walnut.

Kelley J. J., printer State Register, bds 208 e Sycamore.

Kelley John, section boss C., R. E. & P. R. R., r 1 9th.

Kelley J. W., lab, r 703 Elm.

Kelley Kate Miss, milliner Mrs. S. A. Kelley, r 208 e Sycamore.

Kelley Kate Miss, clk L. Conigisky, r 1 9th.

KELLEY S. A. MRS., milliner and dressmaking 418 e Walnut, r 418 e Walnut.

Kelley Thomas, harness maker, r 612 e Locust.

Kelley W. R., plumber and gas fitter N. E. Walsh, bds 208 e Sycamore.

Kellogg F. S., clk A. W. Woodry, r 504 9th.

Kellogg H. M., attorney at law, room Equitable Building, r 538 10th.

Kellogg Spencer, banker and (Kellogg & McDougall), r 217 8th.

Kellogg & McDougall, (Spencer Kellogg and McDougall) linseed oil manufacturers.

Kelly James, r 518 Pennsylvania av.

Kelly John, timer Mason & Co., r 10th s w cor Market.

KELLY JOHN C., local editor Iowa State Leader, r 421 5th.

Kelly J. W., carpenter, r 707 Elm.

Kelly Patrick, lab, r 247 Elm.

Kelly T. W., harness maker N. W. Hunter, r 316 e Locust.

Kelly W. P., harness maker 312 e 5th, r 418 e Walnut.

KEMP JAMES E., restaurant 104 3d, r 104 3d.

Kemp Thomas, shoemaker John Rogers, r 833 10th.

Kemp William, 114 9th.

Kempke Christian, tailor Louis Scholtz, r s end e 7th.

Kendall Eugene, printer Iowa State Register, bds 715 Walnut.

Kendall Gliss, wks Given House.

Kennedy Anna Miss, teacher 16th street school, r 515 e 12th.

Kennedy B., railroad contractor, r 1010 Pleasant.

Kennedy Charles, wks Ellsworth & Co., bds 301 e s 7th.

Kennedy Ella Miss, milliner Misses Daly & Rogers, r 1513 Walnut.

KENNEDY J. F., physician and surgeon, r 515 e 12th.

Kennedy J. H., book-keeper, r 1105 High.

Kennedy M. A., clk McCain & Chase, r 1010 Pleasant.

Kennedy Mary Mrs., r 1513 Walnut.

Kennedy Mary Mrs., laundress, r 124 e 2d.

Kennedy Michael, retired, r 1202 High.

Kennedy M. V., brick mason, bds Monitor House.

Kennedy Patrick, lab, r 1021 Woodland av.

Kennedy P. J., clk McCain & Chase, r 1010 Pleasant.

Kennedy Thomas, pressman State Register r 711 Elm.

KENNEDY T. J. REV., pastor U. P. church, r 1500 Sycamore.

Kenner N. C., barber A. G. Brown, r n s Vine bet 10th and 11th.

Kenner S. J., carpenter, r 1015 Vine.

Kenney J. E., marble cutter Whitehead & Ferguson, r 613 e 2d.

Kenney Martin, r 501 e s 9th.

Kent O. C., law student, bds International Hotel.

KENWORTHY E. D., tailor over 414 Walnut. r 907 Walnut.

Kenworthy R. J. Mrs., milliner, r 907 Walnut.

KENYON P. C., legal and commercial printer, Youngerman's Block, Mulberry n w cor 5th, r 516 8th.

Keplinger William, brakeman C. R. I & P. R. R., bds 509 e Walnut.

- Keppelman Mary Miss, wks 620 e 12th.
 Kern Albert, carpenter; r 1111 Walnut.
 Kern Frederick, wks J. Kinsley, r 1106 Walnut.
 Kern Henry, cigar maker P. Klumb, r 1107 Walnut.
 Kern John, plasterer, r 212 e 2d.
 Kerr Alice Miss, wks 619 7th.
 Kerr Edward, artist, bds 214 Walnut.
 Kerr James, lab, bds 505 e Walnut.
 Kersey Henry, saloon 222 3d, r 1799 High.
 Kesler John D., carpenter, r 113 e 9th.
 Kessler Kate Mrs., r 1103 Maple.
 Ketchum Julia Mrs., nurse, r 711 11th.
 Keyes A. J., pressman Carter Hussey & Curl, r 210 3d.
 Keyes C. W., lumber dealer, r 224 9th.
 Keyes J. L., clerk Polk county, r 900 High.
 Keys Michael, shoemaker 210 3d, r 210 3d.
 Keyser Daniel, flour and feed 324 7th, r 1422 Locust.
 Keyon Ahr, wks Gay Long, r 116 4th.
 Kield Thomas, lab, r 613 Maple.
 Kidder Mary B. Mrs., r 814 Pleasant.
 Kiely Maggie Miss, wks Morgan House.
 Knight J. H., teamster Hyland & Hammer, r 903 10th.
 Knight Lucinda Mrs., r 903 10th.
 Knight M. E. Miss, millinery and dressmaking 217 5th, r 217 5th.
 Kihlbom Otto, policeman, r 217 e 1st.
 Kiley James, lab, r 715 9th.
 Kiley John, upholsterer L. Harbach, r 1011 13th.
 Kiley Richard, lab, 1011 13th.
 Killduff Isabel Miss, wks 15th n w cor. Center.
 Killner G. W., ice cream and confectionery, r 218 e Walnut.
 Kimble C. H., carpenter, r 917 6th.
 Kimble E. G., carpenter and builder, r 917 6th.
 Kimble L. E., carpenter, r 917 6th.
 Kimble O. J., carpenter, r 111 4th.
 Kime John L., miner, r 509 s e 4th.
 Kime L. W., teamster, r 509 s e 4th.
 Kimmel Esther Mrs., laundress, r 216 Locust.
 Kindler Charles, foreman Aulraun & Schuster, bds 216 Elm.
 Kindler Eberhardt, foreman City Brewery, r 803 7th.
 King A. D. Mrs., physician and surgeon over 705 Walnut
 over 705 Walnut.
 King Catharine Mrs., r 118 6th.
 King Charles E., teamster, r 1008 Sycamore.
 King E. A. Mrs., r 1207 Locust.
 King Fannie Mrs., boarding house, r 203 e 5th.
 King Fannie Mrs., milliner John Knight, r 116 e Locust.

- King Frank, r rear 633 e 2d.
 King Frank J., fruits and vegetables 608 Walnut, r 627 e 2d.
 King George E., bridge contractor, r 1201 Pleasant.
 King H. G., wk. A. Clark, r 203 e 5th.
 King H. V., weigher Ankeney Bros., r 116 e 1th.
 King Iowa Bridge Company, George E. King gen'l agent,
 office 1201 Pleasant.
 King J. E., clk Gas Smith, r 1019 Sycamore.
 King Jessie Miss, milliner, bds 1204 High.
 King John, lab, r 1017 Linden.
 King John W., principal Crocker school, r 1820 Woodland av.
 King John W., finisher Merrill & Keeney, r 711 11th.
 King Joseph, miner, r 208 s 7th.
 King Kittie Miss, printer Iowa People, r 1667 Linden.
 King Margaret Mrs., r rear 633 e 2d.
 King Mary Miss, wks 1223 Locust.
 King M. H., bkpr McDonald & Meara, r e Sycamore s w cor
 cor Pennsylvania av.
 King Patrick, lithographic pressman Mills & Co.
 King Philip, cabinet maker, r 107 13th.
 King Robert, stone cutter, r 118 s 6th.
 King S. F., waiter Kirkwood-House.
 King T., pressman Mills & Co., r e s 2d bet Vine and Market.
 Kingsbury A. G., attorney at law 205 5th, r 846 5th.
 Kingston Paul, drayman, r 1210 Sycamore.
 Kinney George, carpenter, r 922 Walker.
 Kinney Joseph, stone cutter, r 613 e 2d.
- KINNEY J. P.**, harness maker, 216 6th, r 816 9th.
 Kinsley Joseph, propr Kinsley Brewery, r 204 13th.
 Kiper Albert, lab, r e 6th s e cor Market.
 Kircher Anthony, wks C. Youngerman, r n s Chestnut bet 1st
 and 2d.
 Kirk Cyrus, cashier Equitable Ins. Co., r 827 2d.
 Kirk J. R., lab, bds 718 4th.
 Kirkman J. F., conductor C., R. I. & P. R. R., bds 216 e 5th.
 Kirkman John, clk John Brazelton, bds Pennsylvania House.
 Kirkpatrick E. G., wks freight house C., R. I. & P. R. R., r
 1314 Pennsylvania av.
 Kirkpatrick J. S., traveling salesman Hewitt Bros., bds Sabin
 House.

KIRKWOOD HOUSE, Bogue & Wyman, proprietors. Walnut s w cor 4th.

- Kirsher Laurence, harness maker, r n s High bet 8th and 9th.
 Kirsher P., harness maker W. Dippert, r 1123 Walnut.
 Kirsher William, waiter Morgan House.

Kivits Andrew P., clk A. D. Morse & Co., r 320 Walnut

Klepler J. W., baker, r 1310 Walnut.

Klepper J. W., baker J. S. Plumly, bds Given House.

Kline W. J., lawyer, r 1105 9th.

Kling August, watchmaker and jeweler 330 e 5th, r 512 Maple

Kling Ira C., deputy superintendent public instruction, r 820 e Walnut.

Klingler Charles, lab, r 211 e s 7th.

Klingler Charles, weigher C. R. I. & P. R. R., r 211 e s 7th.

Klingler Frank, ticket agent C. R. I. & P. R. R. e Des Moines, r 211 e s 7th.

KLUMB PHILIP, mnfr and dealer in cigars and tobacco 605 Walnut, r 1404 Locust.

Knapp B. F., printer Iowa State Register, r Valley township.

Knapp E. W., hatter 301 Locust, r 301 Locust.

Knapp H. W. Rev., missionary Congregational church, r 751 9th.

Knauer Robert, machinist, r 513 e s 9th.

Knause Charles, engineer Given & Carpenter, r 110 e 12th.

Knottles D. D., clk State Ins. Co., r 834 10th.

Knight A. C., locomotive engineer C. R. I. & P. R. R., r 215 e 6th.

Knight C. W., blacksmith T. M. Knight, r 1723 High.

Knight D. R., carriage maker T. M. Knight, r 1723 High.

KNIGHT JOHN M. wholesale and retail millinery 127 4th, r 412 4th.

KNIGHT T. M., carriage maker 613 and 615 Locust, r 1723 High.

Knosson Anna Miss, wks 310 e Sycamore.

Knote Bros., (G. W. and C. D. Knote) feed stable and expressmen 504 2d.

Knote C. D., (Knote Bros.) bds 504 2d.

Knote D., with Knote Bros., r 504 2d.

Knote G. W., (Knote Bros.) bds 504 2d.

Knudson Anna Miss, wks 910 Pleasant.

Knudson L., tailor Louis Schultz, r 400 e s 11th.

Knudson Ole, gardener, r Center nr w line of cemetery.

Knudson Susan Miss, wks East Des Moines House.

Knudtson Sarah Miss, wks 310 e 11th.

Knutt Lizzie Miss, wks Cottage av s e cor North.

Kochl George, porter Weaver & Maish, r 124 e Walnut.

Kodd H. C., barber, 201 2d.

Koenigsberger John, harness maker 305 e 5th, r 507 e 5th.

Kooker David R., pastor Evangelical Church, r nr e city limits.

Kooker William, cigar maker, r e s e 6th bet Sycamore and Des Moines.

Kooker W., (Johnson & Kooker), r e s e 6th bet Locust and Des Moines.

Koons J. H., superintendent of schools Polk County, r 908 Lyon.

Kopski Julius, expressman, r 424 e Locust.

Koroshinsky H. F., lab, r 1217 Crocker.

Kortz J. M., (Capital City Commission Co.), 1502 Des Moines.

Kortz Mary E. Mrs., physician and surgeon, r 615 e Locust.

Kraft George, butter packer E. S. Todd, r 111 7th.

Kramer Adam, printer Iowa State Leader, r 111 15th.

Kratz Conrad, carpenter, r 707 Cherry.

Kreiger Augusta Miss, wks 620 9th.

Kreigh Benjamin, carpenter, r Buchanan n w cor 9th.

Kreigh Jennie Miss, teacher Fifth ward school, r e 9th cor Buchanan.

KREMLING C. H., mnfr Hawkeye State Organ, r 704 2d.

Kressinger Joseph, lab, r e s e 6th bet Maple and Walker.

Krewson Newton, wks Eagle Pottery, r 105 2d.

Kriel John G., wks Ellsworth's pork house, r 322 e 12th.

Krommer A. J., professor of music 305 Walnut, r 305 Walnut.

Kromie John, tailor, r 710 e Market.

Kronig Henry, dairyman, r 900 Railroad.

Krotz Anton, wks round house C. R. I. & P. R., R., r 301 s e 7th.

Krueger John tailor, 226 2d.

Krull L. G., engineer C. R. I. & P. R., R., bds Capital City Hotel.

Krytzer Ira, bds 715 Walnut.

KUBLE FRANK, grocer, 504 e Walnut, r 607 e Court av.

Kuefner J. A., saloon and billiard hall, r 507 e Locust.

KUHN ISAAC, dry goods and clothing 317 Walnut, r 607 4th.

Kuhn Joseph, retired, bds Aborn House.

Kuhn Mark, clk Isaac Kuhn, r 506 3d.

KUHNER F. C., cigar manufacturer 508 e Court av, r 508 e Court av.

KUNSCH HENRY, meat market 304 Walnut, r over 304 Walnut.

Kunsch John, butcher, r 632 e 2d.

Kunsch John, lab, r 633 e 2d.

Kupfer H., cabinet maker L. Harbach, r 112 Sycamore.

Kivits Andrew P., clk A. D. Morse & Co., r 320 Walnut.

Klepler J. W., baker, r 1310 Walnut.

Klepper J. W., baker J. S. Plumly, bds Given House.

Kline W. J., lawyer, r 1105 9th.

Kling August, watchmaker and jeweler 230 e 5th, r 512 Maple.

Kling Ira C., deputy superintendent public instruction, r 820 Walnut.

Klingler Charles, lab, r 211 e s 7th.

Klingler Charles, weigher C. R. I. & P. R. R., r 211 e s 7th.

Klingler Frank, ticket agent C. R. I. & P. R. R., r 211 e s 7th.

KLUMB PHILIP, mnfr and dealer in cigars and tobacco 505 Walnut, r 1404 Locust.

Knapp B. F., printer Iowa State Register, r Valley township.

Knapp E. W., hatter 201 Locust, r 301 Locust.

Knapp H. W. Rev., missionary Congregational church, r 1515 9th.

Knauer Robert, machinist, r 513 e s 9th.

Knause Charles, engineer Given & Carpenter, r 110 e 12th.

Knettles D. D., clk State Ins. Co., r 834 10th.

Knight A. C., locomotive engineer C. R. I. & P. R. R., r 211 e 6th.

Knight C. W., blacksmith T. M. Knight, r 1723 High.

Knight D. R., carriage maker T. M. Knight, r 1723 High.

KNIGHT JOHN M., wholesale and retail millinery 127 4th, r 412 4th.

KNIGHT T. M., carriage maker 613 and 615 Locust, r 1723 High.

Knosson Anna Miss, wks 310 e Sycamore.

Knote Bros., (G. W. and C. D. Knote) feed stable and expressmen 504 2d.

Knote C. D., (Knote Bros.) bds 504 2d.

Knote D., with Knote Bros., r 504 2d.

Knote G. W., (Knote Bros.) bds 504 2d.

Knudson Anna Miss, wks 310 Pleasant.

Knudson L., tailor Louis Schultz, r 400 e s 7th.

Knudson Ole, gardener, r Center nr w line of cemetery.

Knudson Susan Miss, wks East Des Moines House.

Knudson Sarah Miss, wks 319 e 11th.

Knutt Lizzie Miss, wks Cottage av s e cor North.

Koehl George, porter Weaver & Maish, r 120 e Walnut.

Kodd H. C., barber, 201 2d.

Koenigsberger John, harness maker 305 e 5th, r 505 e 5th.

Kooker David R., pastor Evangelical Church, r nr e city limits.

Kooker William, cigar maker, r e s e 6th bet Sycamore and Des Moines.

Kooker W., (Johnson & Kooker), r e s e 6th bet Locust and Des Moines.

Koons J. H., superintendent of schools Polk County, r 908 Lyon.

Kopski Julius, expressman, r 424 e Locust.

Koroshinsky H. F., lab, r 1217 Crocker.

Kortz J. M., (Capital City Commission Co.), 1302 Des Moines.

Kortz Mary E Mrs., physician and surgeon, r 615 e Locust.

~~Kraft George, butter packer E. S. Todd, r 1111 7th.~~

Kramer Adam, printer Iowa State Leader, r 414 15th.

Kratz Conrad, carpenter, r 704 Cherry.

Kreiger Augusta Miss, wks 620 9th.

Kreigh Benjamin, carpenter, r Buchanan n w cor 9th.

Kreigh Jennie Miss, teacher Fifth ward school, r e 9th cor Buchanan.

KREMLING C. H., mnfr Hawkeye State Organ, r 704 2d.

Kressinger Joseph, lab, r e s e 6th bet Maple and Walker.

Krewson Newton, wks Eagle Pottery, r 105 2d.

Kriel John G., wks Ellsworth's pork house, r 322 e 12th.

Krommer A. J., professor of music 305 Walnut, r 305 Walnut.

Kromie John, tailor, r 710 e Market.

Kronig Henry, dairyman, r 900 Railroad.

Krotz Anton, wks round house C. R. I. & P. R. R., r 301 s e 7th.

Krueger John tailor, 226 2d.

Krull L. G., engineer C. R. I. & P. R. R., bds Capital City Hotel.

Krytzer Ira, bds 715 Walnut.

KUBLE FRANK, grocer, 501 e Walnut, r 607 e Court av.

Kuefner J. A., saloon and billiard hall, r 507 e Locust.

KUHN ISAAC, dry goods and clothing 317 Walnut, r 607 4th.

Kuhn Joseph, retired, bds Aborn House.

Kuhn Mark, clk Isaac Kuhn, r 506 3d.

KUHNER F. C., cigar manufacturer 508 e Court av, r 508 e Court av.

KUNSCH HENRY, meat market 204 Walnut, r over 304 Walnut.

Kunsch John, butcher, r 622 e 2d.

Kunsch John, lab, r 633 e 2d.

Kupfer H., cabinet maker L. Harbach, r 112 Sycamore.

Kupper Maggie Miss, wks 626 2d.

Kurn Bridget, wks 848 9th.

KURTZ CHARLES J., saloon 215 Walnut, r 215 Walnut.

KURTZ L. H., stoves and hardware 308 Walnut, r 1310 Walnut.

Kurtz E., (Kurtz & Co.), r 905 7th.

Kurtz & Co., (P. Kurtz and Charles Clark), bakery 105 Walnut.

KUTTNER LOUIS, dry goods and millinery 100 Court av, r 614 2d.

Kuttner R. Mrs., clk Louis Kuttner, r 614 2d.

Kuykendall J. A., sewing machines, room 4 basement Equitable blk, bds 42 Cherry.

Kyle Mrs., r 1542 e Locust.

L.

Lackey L. M., druggist, bds Given House.

Lafce A. F., mason, r e s Madison nr 7th s Des Moines.

Lafce Martin, brick layer, bds e s Madison nr 7th s Des Moines.

Lafollett C. W., teamster Watson Coal Co., r e Shaw n w cor 9th.

Lafollett George, wks Mills & Co., r e Shaw n w cor 9th.

Lafollett J. T., car repairer C., R. I. & P. R. R., r 103 s e 9th.

Lahart John, lab, bds Emmet House.

Lahey John, lab, r 1011 Park.

Laing James, blacksmith, 114 Court av, r 114 Court av.

Laird E. R., r 1215 Sycamore.

Laird J. M., city auditor, r 320 9th.

Laird John W., wks Henry Plumb, r 1215 Sycamore.

Laird M. R., clk W. C. Stilwell, r 320 9th.

Lake John, lab, bds 518 e Elm.

Lake John, wks Aborn House.

Lalley Mary Miss, wks Emmet House.

Lamar J. C., polisher Des Moines Marble Co., r 1014 Center.

LAMBERT PETER, florist, r s s Walnut bet 11th and 12th.

Lamen Daniel, plasterer, r 210 e Walnut.

Langford Craig, lab, r w s e 1st bet Market and Elm.

Lancaster Adaline, r nr Ellsworth's pork house.

Land Albert, carriage maker Rollins & Wilson, r 911 3d.

- Land Thomas, (Harris & Land), r 914 3d.
 Land W. H., (Kahler & Co.), r n s Maple bet Pennsylvania av
 and Williamson.
 Lande Berthie G. Miss, wks 1105 9th.
 Landfors Anna Miss, wks 1612 Linden.
 Landfors C. G., (Landfors & Wilson), r 514 e 1st.
 Landfors John, merchant tailor, r 514 e 1st.
 Landfors N. J., tailor Landfors & Wilson, r 514 e 1st.
 Landfors P. M., tailor Goldman & Hyman, r 607 e 2d.
 Landfors & Wilson, (C. J. Landfors and John Wilson), merchant
 tailors 219 5th.
 Landon Amanda Miss, r 913 11th.
 Landon J. J., lab, r Monroe n w cor 5th s Des Moines.
 Lane Mary J., wks 302 e Locust.
 Langan T. M., (Rollins & Langan), r 1519 9th.
 Langford Hattie Miss, wks e Walnut n w cor 9th.
 Langford Isaac, wks Capital City Hotel, r 804 e Walnut.
 Langford William, lab, r e s e 6th bet Maury and Des Moines
 river.
 Lanmark Kate Miss, wks 614 3d.
 Lannan Thomas, lab, r 720 8th.
 Lannon Patrick, lab, r 216 s 6th.
 Largy Ellen Miss, seamstress, r 700 10th.
 Largy Jane Miss, seamstress, r 700 10th.
 Larsh C. M., bkpr R. C. Webb & Co., r 720 16th.
 Larsh L. W., wood turner, r 130 e Locust.
 Larsh M. F., wood turner Iowa School Furniture Co., r 130 e
 Locust.
 Larson Christian, wks Capital City Gas Co., r 413 s e 3d.
 Larson Elizabeth Miss, wks 1215 Woodland av.
 Larson Eric, miner Watson Coal Co., r 523 s e 5th.
 Larson Lena Miss, wks 554 7th.
 Larson Maggie Miss, laundress Aborn House.
 Larson Martin, butcher, r n s e Walnut bet 3d and 4th.
 Larson Minnie Miss, wks 312 10th.
 Larson Ole, foreman Capital City Gas Works, r 418 s e 3d.
 Larson Olof, scroll sawyer Louis A. Berg, bds 6th n w cor
 Park.
 Larue W. H., miner C. A. Gould, r e Vine n e cor 21st.
 Lary Mary Miss, wks 825 Pleasant.
 Lathan James, lab, r e 6th s e cor Market.
 Lathrop John L., treas. Watson Coal and Mining Co., r Chi-
 cago, Ill.
 Laughlin John, section foreman C., R. I & P. R. R., r 303
 e 8th.

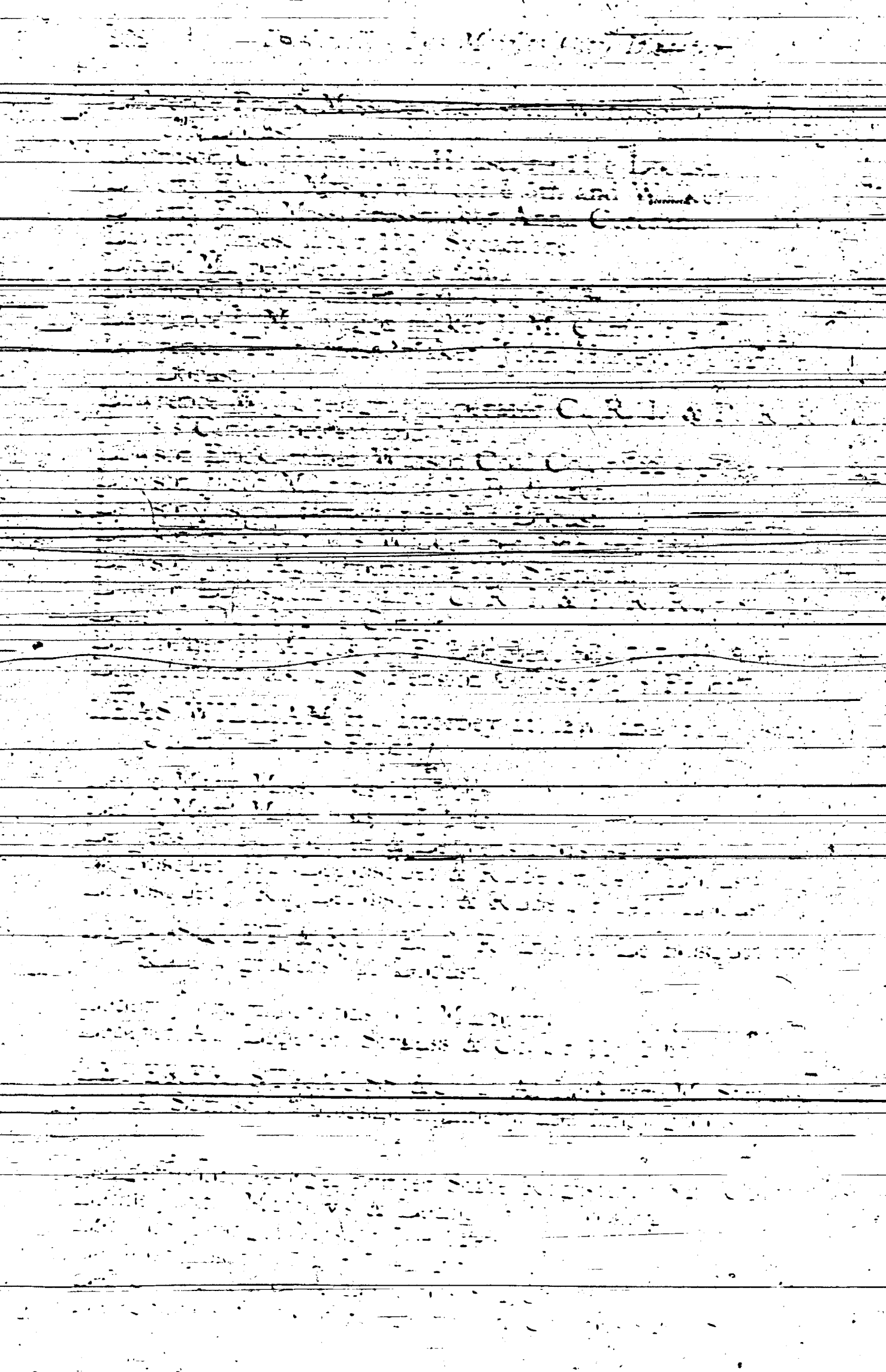

Lee C. W., coal miner Wesley Redhead, r w s Maple nr e city limits.

LEE GEORGE W., attorney at law rooms 2 and 4 Younger man block, r 912 Walnut.

Lee Henry L., boiler maker McDonell & Meara, r 605 e Court av.

Lee Hiram H., principal Washington school, r 1205 Sycamore.

Lee James, lab, r rear 113 e 4th.

Lee James, agt State Insurance Co., r 1205 Sycamore.

Lee John, butcher, r nr w end Greenwood av.

Lee R. L., teamster Oberne, Hosick & Co., r s s e Court av bet 21st and 22d.

LEE R. W., attorney at law over 405 Walnut, bds 415 7th.

Lee Thomas, lab, r rear 113 e 4th.

Lecch W. V., cashier and bkpr W. K. Bird, bds 702 7th.

Leedon James, miner, bds 600 Madison s Des Moines.

Leedom John, agent Charles Trow, bds 604 Mulberry.

Leller E. G., r 422 e 4th.

Leller E. G., clk John J. Carter, r 422 e Sycamore.

Leller G. W., brick mason, r 422 e 4th.

Leller H. C., bkpr Rollins & Langan, r 422 e Sycamore.

Leller J. C., foreman brick work Capitol building, r 422 e 4th.

Lehan Maggie Miss, wks w end Locust.

Lehane Daniel, r 316 8th.

Lehman W. H., musical instruments rear of post office Park, r 1425 Locust.

Lehmann F. W., (Harvey & Lehmann), bds Kirkwood House.

Lehner John, (M. Lehner & Son), r 205 Crocker.

Lehner Joseph, r 834 2d.

Lehner M., (M. Lehner & Son), r 201 Crocker.

Lehner M. & Son, (M. & John Lehner), merchant tailors 201 Walnut.

Leidecka P., jeweler, 411 e Locust, r 1244 e Locust.

Lein Julia, wks 1300 High.

Leland Alice Miss, r 336 9th.

Lemon Edmond, miner Watson Coal Co., r 107 e 11th.

Lemraux W., student, r 334 9th.

LENDRUM GEORGE, sheriff Polk Co., (and Eagle Iron Works), r Lyon n w cor Pennsylvania av.

Lenahan John, moulder Carbonated Stone Pipe Works, r 323 s 6th.

Lenihan John, carpenter, r 1012 Pleasant.

Lenox Mattie Miss, teacher Irving school bld 1117 Sycamore.

- Lenox Susan Miss, wks 734 e Locust.
 Lentz P. H., clk Kahler & Co., bds 420 4th.
 Leonard Elizabeth Mrs., r 707 e Walnut.
 Leonard John, night watchman C., R. I. & P. R. R. freight house, r 319 s 5th.
 Leonard Maggie Miss, milliner J. M. Knight, r 319 s 5th.
 Leslie Emeline Mrs., r 316 Elm.
 Leslie John B., wks H. H. Sickels, r 208 Court av.
 Letson J. W., farmer, r 620 5th.
 Letson William, r 940 6th.
 Letterstrom Margaret Mrs., r 622 e 2nd.
 Lavake Charles, stone mason, r e s State bet Walker and Maple.
 Levich Abram, peddler, r 313 e Sycamore.
 Levich Solomon, peddler, 313 e Sycamore.
 Levin J. A., carpenter, r 113 e Sycamore.
 Lewis Adolph, brakeman C., R. I. & P. R. R., r 421 s e 5th.
 Lewis Charles, clk Morris & Hepburn, r w s 6th bet Crocker and School.
 Lewis Charles G., (Doty Tanning Co.), r Lyon s w cor e 10th.
 Lewis Charles H., clk Alfred Hammer, bds Given House.
 Lewis Clay, lab, r w s e 1st bet Market and Elm.
 Lewis Cora Miss, wks n s Atkins bet Cottage av and Holly.
 Lewis Cora Miss, seamstress, r 814 9th.
 Lewis David, miner Wesley Redhead, r e s 7th bet Monroe and Madison s Des Moines.
 Lewis Edward, miner Wesley Redhead, 511 Madison s Des Moines.
 Lewis Frank Mrs., stamp clk Post Office, bds 420 4th.
 Lewis George H., attorney at law 205 6th, r 415 Chestnut.
 Lewis Gertrude Miss, student, r 844 9th.
 Lewis H. H., head waiter Aborn House, r 419 Elm.
 Lewis J. N. Mrs., boarding house, r 320 4th.
 Lewis John, miner Eureka Coal Co., bds 5th n w cor Monroe s Des Moines.
 Lewis John A., prop Asbestine stone works, bds 111 Court av.
 Lewis Joseph, lab, r 1422 Lyon.
 Lewis J. C., miner Wesley Redhead, r 4th Jefferson s Des Moines.
 LEWIS J. M., grain dealer, r 908 6th.
 Lewis J. S., retired, r 920 10th.
 Lewis M. C., photographer, r 349 e 7th.
 Lewis M. C., boarding house, r 612 Cherry.
 Lewis Nellie Miss, wks 1447 High

- Lewis Ora Miss, student, r 814 9th.
- Lewis' Opera House, s w cor e 4th and Locust.
- Lewis Samuel G., waiter Aborn House.
- Lewis Silas, wks H. K. Love, bds 1203 Locust.
- Lewman Charles, fireman C. R. I. & P. R. R., bds 347 1/2 e 7th.
- Lichty N. B., druggist Weaver & Maish, r 620 Mulberry.
- Liebbe H. F., architect William Foster, r 111 14th.
- Likes H. L. Miss, r 814 9th.
- Lillie George E., lithographic printer Mills & Co., r 523 e 5th.
- Lind John, miner Watson Coal Co., r 515 s e 4th.
- Lind Swan, lab, bds 621 e 2d.
- Lindblom Jonas, lab, r 316 Des Moines.
- Lindley Carl, book canvasser, r 1314 Des Moines.
- Lindley C. M., clk W. V. Williams, r 4211 Des Moines.
- Lindley J. W. S., lab, r 1109 Buchanan.
- Lindquest Andrew, miner Capital City Coal Co., bds 510 e 5th.
- Lindquist John, clk Geo. C. Baker & Co., r Pine n w cor Lyon.
- Lindstrom L., carpenter, r n e cor s e 6th and Allen.
- Linn Lottie Miss, wks 1419 High.
- Linn Sophia Miss, wks 1407 High.
- Linnan Michael, teamster Patrick Linnan, bds 841 3d.
- Linnan Patrick, mason, r 841 3d.
- Linnan Thomas, moulder, bds 841 3d.
- Lisk Jane E. Mrs., r 621 e 1st.
- Livensberger G. P., genl agt Buckeye reaper and mower, r 402 15th.
- Livensberger Rebecca Miss, r 402 15th.
- Livingston G. D., lab, r 416 s e 2d.
- Livingston J. Clark, r 950 9th.
- Little B. A., bds 420 4th.
- Little G. B., bds 420 4th.
- Lloyd T. E., shoe maker, r 204 e Court av.
- Locke L. D., stone mason, r 1311 Des Moines.
- Lockwood B. A., bk pr Citizens National Bank, r 1425 High.
- Lockwood B. C., (Shankland & Lockwood), r 1431 Locust.
- Lockwood C. A., Mrs., r 1425 High.
- Lockwood Lee, clk L. Mott, r 1425 High.
- Lodenbach Sarah Mrs., tailoress E. D. Kenworthy, r w end Walnut.
- Loftus John, wks Capital City Gas Co., bds Emmet House.
- Lombard Lulu Miss, straw sewer Des Moines Straw Bleachery, bds 5th cor Crocker.
- Long Charles, lab, r 401 s e 7th.
- Long Frederick, wks L. Fisher, bds 110 Walnut av.

- Long Gray Laundry, 216 4th.
- Long Jacob T., clk State Insurance Co., r 1610 High.
- Long J. E., bds 112 4th.
- Long J. H., bds 112 4th.
- Long Matthew, secretary State Insurance Co., r 1715 High.
- Long Sam, Laundry, r 604 Walnut.
- Long Sing, wks Gray Long, r 216 4th.
- Long W. A., clk C. W. Rogg, r 716 8th.
- Loughery John, stock dealer, r 709 Cherry.
- LONGLEY D. F., boots and shoes 317 Court av., r 900 3d.
- Longley J. S., r 709 6th.
- Longley M. M., clk Shankland & Lockwood, r 821 Walnut.
- Longman Samuel, lab, r Lyon n w cor 17th.
- Longman William, stock dealer, r nr e end e Sycamore.
- Longnecker A. O., plasterer, r 840 9th.
- Longnecker Thomas, expressman, r 230 9th.
- Longshore S. E. Mrs., r 811 10th.
- Longvist Sophia Mrs., r 621 e 2d.
- Looby J. H., r 566 9th.
- Looker William, wks Oberne, Hosick & Co., r s s e Court av bet 21st and 22d.
- Loomis W. W., bill clk freight house C. R. I. & P. R. R., r 111 e 10th.
- Loper Ella R. Miss, dressmaker Mrs. M. E. Coddington, r 203 e 5th.
- Loper J. C., (Schmucker & Loper) r 203 e 5th.
- Loper J. H., printer, r 203 e 5th.
- Loper L. J. Miss, dressmaker, r 203 e 5th.
- Lord E. D., commercial traveler, bds Morgan House.
- Lord Edward, clk Shuckelford Bros. & Ross, bds Morgan House.
- Lorenz August, expressman, r 1319 Walnut.
- Losee Lydia Mrs., r Brook bet 16th and 17th.
- Losh David, farmer, r Monroe n e cor 3d s Des Moines.
- Losh J. R., teamster Eureka Coal Co., r 610 Hillside av s Des Moines.
- Losh Uriah, lab, r Monroe n e cor 3d s Des Moines.
- Losh Robert, farmer, r Monroe n e cor 3d s Des Moines.
- Lotz William, furniture 213 Court av, r 709 Mulberry.
- Loudenback John W., photographer James Everett, r w end Mulberry.
- Loughran John B., moulder Loughran & Hillis, r 1017 8th.
- Loughran S. J., (Loughran & Hillis) and editor State Journal, r 100 Sycamore.

LOUGHRAN & HILLIS. (S. J. Loughran and David Hillis). foundry
and machine shop. Locust cor 1st.

Lounsberry George, saloon 606 Walnut, r 920 Mulberry.

Love Henry, potter Eagle Pottery, bds Monitor House.

Love H. K., president Iowa National Bank 323 Walnut, r 1203
Locust.

Love John, clk C. L. Kahler & Co.

Love William T., attorney at law Equitable blk, bds Morgan
House.

Lovejoy H. R., printer Iowa State Register, r 712 12th.

Lovejoy Isabella S. Mrs., dairy, r 1304 10th.

Lovejoy W. E., lab, r e Vine bet 21st and 22d.

Loveless Ellen Miss, wks e Court av n w cor 18th.

Loveless Solomon, lab, r Fremont bet 13th and 14th.

Low John, night watchman C., R. I. & P. R. R., r 1103 11th.

Low Samuel, baggage master C., R. I. & P. R. R., r 814 11th.

LOWREY WILLIAM. treasurer, Polk Co., r 816 Lyon.

Lowry J. H., collector Ainsworth & Bonbright, r 905 Walnut.

Lowry N. Mrs., r e Locust s e cor 3d.

Lowry William, book binder Mills & Co.

Lublessjo Louis, lab, r 1309 7th.

Luby Eliza Mrs., r 803 e s 8th.

LUCAS D. R., pastor Christian Church, r 1110 Sycamore.

Lucas Henry, carpenter, r e Elm s e cor 3d.

Lucas Henry L., carpenter, r 915 12th.

LUCITE W. L., paper hanger 117 Walnut, r 1111 Mulberry.

Lucore A. M., lab, bds Pennsylvania House.

Luekmann E., fresco painter, bds Grace House.

Luddington William, tinner, r Maple s e cor 18th.

Lunn O. H., printer Iowa State Leader, r 700 8th.

Lunn Thomas T., r 700 8th.

Lundahl O. B., stone cutter, r Fillmore s w cor e 9th.

Lundblom John, miner Watson Coal Co., r 316 Des Moines.

Lundgren C. E., physician and surgeon 116 e Locust, r 116 e
Locust.

Lundgren M. E. Mrs., r 318 e 1st.

Lunn Ellen Mrs., r 1111 Pennsylvania av.

LUNN GEORGE, house and sign painter 211 6th, r Des
Moines s w cor 10th.

Lunnon Anna Mrs., r 520 e 1th.

Lannon John, teamster, r 520 e 4th.

Lascher Samuel, brewer J. Kinsley, bds 201 13th.

Luther Alice B. Miss, r 105 e Market.

Luther Annie T. Miss, r 105 e Market.

Lutz Frederick, lab, r 303 s e 9th.

Lützel Schwab E. A. Mrs., tailoress, r over 313 4th.

Lyden William, lab, r 1218 High.

Lydon Thomas, lab, r 518 e Court av.

Lynch Bridget Miss, chambermaid Aborn House.

Lynch C. E., conductor C., R. I. & P. R. R., r 617 Pennsylv-
-nia av.

Lynch C. J., clk Baker & Vinnedge, r e 12th n w cor Fremont.

Lynch D. D., printer Mills & Co., r e 12th n w cor Fremont.

Lynch Ellen Miss, dressmaker, bds 207 e Sycamore.

Lynch James T., bookbinder Mills & Co., bds 310 Des Moines.

Lynch John, expressman, r 1111 Cherry.

Lynch John, bookbinder Mills & Co.

Lynch Matthew, lab, r 306 s 6th.

**LYNCH M. W., hardware, stoves and tinware 421 e 5th, bds Capital
City Hotel.**

Lynch Nancy Mrs., r e 12th n w cor Fremont.

Lynch W. H., printer P. C. Kenyon, r 1111 Cherry.

Lyon Charles, wks Eagle Iron Works, r 1106 e Walker.

Lyon D. W., real estate, r 810 7th.

Lyon E. A. Mrs., r 917 e 12th.

Lyon Frank, farmer, r 1010 e Sycamore.

Lyon George W., bds Given House.

Lyon Harrison, retired, r 1010 e Sycamore.

LYON H. C., city bill poster 309 5th, r 1612 Linden.

Lyon Ira, r 1612 Linden.

Lyon J. T., brakeman C. R. I. & P. R. R., r 713 Pine.

Lyon John, farmer, r 1010 e Sycamore.

Lyon Jonathan, r 104 s 7th.

Lyon Robert, machinist C. R. I. & P. R. R., r 1106 Walker.

Lyon Samuel, miner Capital City Coal Co., r 917 e 12th.

Lyon Samuel II, house mover, r 123 s e 8th.

Lyon Samuel K., fireman C., R. I. & P. R. R., r 917 e 12th.

Lyon Thomas B., farmer, r 1010 e Sycamore.

Lytle W. H., r 901 5th.

Mc.

- McAfee James, teamster Cate & Graham, r 1006 Scott.
 McAfee M. C., teamster Cate & Graham, r 1006 Scott.
 McAfee Joseph, wks C. R. I. & P. R. R., r 103 s e 7th.
 McAllister James, lab, r n s Des Moines near e city limits.
 McAllister J. E., wagon-maker, r 612 8th.
 McAllister J. R., wagon-maker, r 612 8th.
 McAnaney James, miner Eureka Coal Co., bds 612 Hillside av
 s Des Moines.
 McAndrew J. J., wks Western Lithographing Co., bds 937
 Sherman.
 McAndrew Kate Miss, milliner Reigelman & Co., bds 937
 Sherman.
 McAndrew Michael, peddler, r 937 Sherman.
 McAndrew P. H., clk F. W. Dodge, r 937 Sherman.
 McAndrews Catharine Miss, milliner M. Reigelman & Cox
 907 Sherman.
 McAndrews William, lab, r bet 3d and 4th nr School.
 McAtee M. T., clerk Monitor House.
 McAtee P. Mrs., propr Monitor House, r Monitor House.
 McATEE P. J., clk Monitor House, r 904 4th.
 McAuley Cornelius, lab, r 1219 Maple.
 McBeth Alexander, stone-cutter, r rear 216 s 5th.
 McBride A., yard master C., R. I. & P. R. R., r 720 e Wal-
 nut.
 McBride Barney, miner, r 212 Maple.
 McBride John, miner Eureka Coal Co., bds s Park.
 McBride John, (McBride & Lutzell), r 1311 8th.
 McBride Kate Miss, wks 310 Des Moines.
 McBride Philip, r 1125 e Center.
 McBroom George, student University of Des Moines, bds
 University.
 McBurney J. M., potter E. C. Updike, r 113 e 1st.
 McCain G. D., r 420 7th.
 McCain James L., printer State Journal, r 567 9th.
 McCain M. A. Mrs., r 420 7th.
 McCain W. M., (McCain & Chase), r Mulberry s w cor 7th.
 McCAIN & CHASE, (W. M. McCain and John W. Chase)
 grocers 525 Walnut.
 McCall M. C., wks Carver & Young.
 McCall M. M. Mrs., r 807 e 12th.

~~McCall Charles, brick mason capitol building, bds Capitol City Hotel.~~

McCall John A., attorney at law, r 1420 High.

McCall J. N., machinist, r 1121 Vine.

McCall J. W., brick mason, r 308 e Sycamore.

McCall J. T., clk A. Dickey, r n s Grove bet 9th and 10th.

McCam Ellen Miss, tailoress Goldman & Hyman, r 6th s e cor School.

McCann Elizabeth Miss, wks Pennsylvania House.

McCann Mary Mrs., r 515 5th.

McCarey Thomas, cooper, bds 516 s e 6th.

McCarty Michael, lab, bds 705 s 5th.

McCarty Mary Miss, wks 600 e 7th.

McCarty Tabitha Mrs., r 1220 Sycamore.

McCarty T. E. Mrs., r 503 5th.

McCarty A. L., Iowa Dental Co., r w s 3rd bet Center and Crocker.

McCarty James, teamster J. C. Reagan, r 3rd cor Short

McCarty Jerry, lab, r 201 Short.

McCarty Patrick, lab, r 1317 Maple.

McCarty Stasia, wks 1203 Locust.

McCarty Michael, lab, bds 705 s 5th.

McCaughan J. M., (Barcroft, Given & McCaughan), r 948 3d

McCauley C., wks H. F. Getchell & Sons.

McCauley Cornick, policeman, r 111 6th.

McCauley James, miner C. A. Goold, bds e Vine bet 22d and 23d.

McCauley John, car repairer C. R. I. & P. R. R., r 704 e Court av.

McCauley Thomas, teamster, r 704 e Court av.

McCauley H. A., printer Iowa State Leader, r 323 5th.

McCauley J., harness maker J. P. Kinney, r n s e Vine bet 21st and 22d.

McCauley James, miner C. A. Goold, bds e Vine bet 22d and 23d.

McCLAIN BUSINESS COLLEGE AND ACADEMY, B. W. Bowen, prop
315 5th.

McClain Emlin, (McClain & McClellan), r 737 e Locust.

McClain R. H. Mrs., r 737 e Locust.

McClain & McClellan, (Emlin McClain and George F. McClellan), attorneys at law over 206 4th.

McClary Robert, wks W. R. & J. A. Aukerley, r 611 s e 2d

McCLELLAN GEORGE F., justice of the peace over 206 e Locust, bds 317 e 7th.

McClelland Charles, carpenter, r 209 7th.

McClellan George F., (McClain & McClellan), and justice of the peace 500 e Locust, bds 317 1/2 e 7th.

McClelland J. H., (Corning & McClelland), r 321 Crocker.

McClelland Laura Mrs., r rear 811 e 12th.

McClenahan C. J., blacksmith, 321 2d, r 508 Chestnut.

McConkey David, lab, r w s 7th bet Monroe and Clay s Des Moines.

McConkey J. H., teamster, r w s Clay bet 4th and 5th s Des Moines.

McConkey John, lab, r 609 s e 5th.

McConkey Richard, lab, r n s 7th bet Monroe and Clay s Des Moines.

McConnahay A. J., farmer, r 1701 Pleasant.

McConnell Edwin, shooting gallery, bds Graefe House.

McConnell John, drover, r n s Chestnut bet 7th and 8th.

McCormick J. S., gas fitter Capital City Gas Light Co., bds Morgan House.

McCoy H. R., painter H. E. Waltz, r 7th s w cor School.

McCoy W. H., jeweler, r 7th s w cor School.

McCray Clarence, painter G. Lunn, r w s 14th bet Woodland av and Pleasant.

McCray Daniel, retired, r w s 14th bet Woodland av and Pleasant.

McCray James, painter, bds w s 14th bet Woodland av and Pleasant.

McCray O. P., clk New England Loan and Trust Co., bds 519 6th.

McCREERY FRANK, grocer 115 e s 5th, r 115 e s 5th.

McCulley Kate Mrs., r n s Elm, bet 5th and 6th.

McCune Emma Miss, 1223 e Sycamore.

McCune Miles, miner Evan Reese, r 201 e 10th.

McCune Patrick, miner Evan Reese, r 201 e 10th.

McCune Mary Miss, r 201 e s 10th.

McCune Sarah Mrs., r 519 Hillside av, s Des Moines.

McCurdy John, lab, r 1505 e Sycamore.

McDaniel C. M., cabinet-maker, r 508 Des Moines.

McDaniel J. B., printer Iowa State Register, r 1113 Mulberry

McDaniel Thomas, cook Capital City Hotel.

McDermott John, carriage trimmer Munsell & Rose

McDivitt J. C., r 1204 Cherry.

McDivitt William, meat market n s Locust bet 4th and 5th, r 565 9th.

McDonald ---, lab, r 316 e 6th.

McDonald Florence Miss, teacher Lincoln school, bds 1105 High.

McDonald J. P., collecting agent, r e Walnut n w cor 11th.

MCDONALD MICHAEL, grocer 421 e Walnut, r 421 e Walnut.

McDonnell Ellen Miss, r 611 e Walnut.

McDonnell N. S., (McDonnell & Meara), r 611 e Walnut.

MCDONNELL & MEARA. (N. S. McDonnell and Mrs. C. Meara), Des Moines Steam Boiler and Iron Works, 100 e Court av.

McDonough John, r rear Hillside av s Des Moines.

McDonough Margaret Mrs., r 612 Hillside av s Des Moines.

McDonough Michael, watchman Eureka Coal Co., r e end Hillside av s Des Moines.

McDonough Patrick, lab, r e end Hillside av s Des Moines.

McDonough Thomas, wagon maker, r 612 Hillside av.

McElbogue Eliza Miss, milliner Miss M. Kight, r 316 5th.

McElree Maggie Miss, wks 814 11th.

McElroy Samuel, baggage man K & D. M. R. R. bds Monitor House.

McElvogue Joseph, miner R. W. Sypher, r n s e Dean bet 1st and 2d.

McElwane Charles, lab, r 921 e Vine.

McElwane James, miner R. W. Sypher, r 921 e vine.

McElwane Hugh, lab, r 921 e Vine.

McFaddin M. K., deputy sheriff Polk County, r 805 Cherry

McFarland E. A., student, bds 554 9th.

McFarland G. W., carpenter, bds 203 e Court av.

McFARLAND J., fancy goods and millinery, 707 Walnut r 554 9th.

McFarland M. M. Mrs., r 920 2d.

McFarlane A., blacksmith, r 123 e 4th.

McFarren Oneida, clk W. Hippee, bds International Hotel

McGalle Joseph, wks C., R. I. & P. R. R., r 103 s e 7th.

McGawn David 1221 Mulberry.

McGee Harry, waiter Kirkwood House.

McGibney Mary Miss, dressmaker Mrs. Forgy, bds 1519 Linden.

McGinley Michael, clk Frank Brice, bds 608 Sycamore.

McGinnis Jolin, lab, bds e Court av s w cor 5th.

McGlassen M. A. Miss, r 819 12th.

McGlothlen Elmer, clk F. Kuble, bds 607 e Court av.

McGlooin Kate Miss, wks Monitor House

McGlue James, r 116 e Locust

McGORRISK E. J., physician and surgeon over 307 Walnut,
bds Kirkwood House.

McGorrisk J. B., clk supt public instruction, r 503 9th.

McGorrisk William B., druggist A. H. Miles, bds 503 9th.

McGowan D., saloon 110 3d, r Chicago, Ill.

McGowan Thomas, brakeman C. R. I. & P. R. R., bds e
Court av, s w cor 5th.

McGrath C. Miss, wks 215 2d.

McGraw John, lab, bds Emmet House.

McGrady E. D., r 909 9th.

McGrady S. I., excavator, r 909 9th.

McGregor Morris, brick-mason and plasterer, r e 20th n w cor
Vine.

McGrew A. B., hardware 102 e Walnut, r 102 e Walnut.

McGrinder James, miner Watson Coal Co., bds 101 e 17th.

McGuire John, foreman Cate & Graham, r 1405 Walnut.

McGuire Lewis, brick-mason, r 816 Park.

McGuire M., peddler, r 1106 11th.

McHENRY M. D., attorney at law and police judge, Sher-
man's Block, r 10th n e cor Des Moines.

McHENRY W. H., judge of district court, r 2 7th.

McHugh Charles, printer Iowa State Register, bds 122 s 6th.

McHugh Ella Mrs., r 122 s 6th.

McInerney Patrick, r 9th s e cor Market.

McIntire J. W., city expressman, r 1021 High.

McIntosh John, bell-boy Aborn House.

McKay A. J. Mrs., r 1108 Pleasant.

McKay O. W., student University of Des Moines, bds Uni-
versity.

McKay W. L., law student, bds 1108 Pleasant.

McKeechie J., engineer Water Works, r w s 16th bet Walnut
and Mulberry.

McKinis John, lab, r 114 s 5th.

McKinley William, tailor B. F. Gillett, bds 206 e 4th.

McKinney A., wks W. F. Garton, bds 502 Locust.

McKinnon J., carpenter J. A. Gibson.

McKitrick A. B., carpenter and builder, r 1217 4th.

McKnight Elizabeth Mrs., laundress, r 702 e s 9th.

McLane J. J., miller, (McLane & Vennerstrom), 1018 2d.

McLaren Malclom, stone cutter capitol building, bds Central
House.

- McLaren Margaret Mrs., r 203 e 12th.
- McLaughlin Michael, lab, r 204 s 5th.
- McLeland J. C., bkpr Watt & Cochran, bds Fanning House.
- McLeary Fanny Miss, wks 1002 Crocker.
- McLoney Ella Miss, compositor Mills & Co., bds 415 7th.
- McMacken Daniel, miner Watson Coal Co., r s s Court av bet
9th and 10th.
- McManus Anna Miss, dressmaker Mrs. M. Howard, r 110 e
10th.
- McManus Fannie Miss, teacher, r 1018 Woodland av.
- McManus J. H., clk J. O. Malhana, r 1018 Woodland av.
- McManus J. F., shoemaker John Rogers, r 112 s 6th.
- McManus Joseph, boarding house, r 112 s 6th.
- McManus Mary Miss, teacher, r 1018 Woodland av.
- McMartin D. C., attorney at law, bds Sabin House.
- McMichael James, teamster, r 124 s 7th.
- McMichael Martin, milkman, r 1109 Pennsylvania av.
- McMillan Henry, saloon 206 Walnut, r 206 Walnut.
- McMillan R. C. Mrs., r 112 8th.
- McMurray J. E. Miss, teacher 16th street school, r 923 Des
Moines.
- McNall C. A., prop Des Moines straw bleachery, r Cottage
Grove av.
- McNall Ransom, hatter, r w s Cottage Grove av w Cottage av.
- McNall R. M., straw bleacher Des Moines straw bleachery, r
Cottage Grove av.
- McNamara John, r 620 Vine.
- McNamara Michael, lab, r n s Elm bet 5th and 6th.
- McNamara Michael, plasterer, r 814 10th.
- McNamara Patrick, lab, r 511 e Elm.
- McNamara Thomas, lab, r 512 Elm.
- McNarney Daniel, lab, r 843 11th.
- McNaughton A., lab, r w s e 6th bet Walker and Maple.
- McNerney Michael, lab, r 913 13th.
- McNerny Timothy, lab, r 1100 High.
- McNulty W. G., carpenter, r 537 9th.
- McNulty Robert, janitor State House, r Maple n w cor 11th.
- McNulty T. E., clk Louis Kutfner, bds 614 2d.
- McNutt Charles W., city expressman, r rear 604 Hillside av s
Des Moines.
- McNutt Frank E., lab, r 519 Hillside av s Des Moines.
- McNUTT GEORGE C., city expressman, r 519 Hillside av s
Des Moines.
- McNutt George, clk Gus Smith, r 519 Hillside av s Des
Moines.

McNutt Robert C., delivery clk. Gus Smith, r rear 601 Hillside
av s Des Moines.

McQuiston Charles, (Miller & McQuiston), bds 309 9th.

McQuiston David, carpenter, r 847 Lyon.

McRae Kenneth, see Pleasant Hill Coal Co., r South Park s
Des Moines.

McReynolds B., carpenter, bds Pennsylvania House.

McTighe Patrick, lab, r 400 e Court av.

McTighe M. jr., wks Michael McTighe r 320 s 5th.

McTighe Michael, prop Shamrock House 109 s 2d.

McVicker George A., bkpr Mills & Co., r 710 17th.

McWee D. P., student Commercial College, bds 104 e Walnut.

McWilliams William, carpenter, r 1511 Linden.

M.

Mabic Edward L., brakeman C., R. I. & P. R. R., bds 423 e s
5th.

Macartney F. C., r 1429 High.

Macaulay Charles H., engineer Ankeney Bros., r 211 e Des
Moines.

Mace Elizabeth Mrs., r 709 e Locust.

Mace Louisa Miss, teacher sixth ward school, r 709 e Locust.

Mackintosh G. R., cutter Des Moines Marble Co., r 110 5th.

Macomber C. M., retired, r 1117 Sycamore.

Macy J. C., (Macy & Sweeney), bds Aborn House.

MACY & SWEENEY, (J. C. Macy and C. H. Sweeney),
attorneys at law, rooms 12 and 13 Clapp's blk.

Madden Edward B., book agent, bds w s 9th nr Lyon.

Madden John, bds 803 Walnut.

Madigan John, brick mason, r 318 s 5th.

Madigan Michael, lab, r 316 s 5th.

Madigan Patrick, lab, r 318 s 5th.

Madison E. P., gen. agt. Equitable Life Ins. Co. of N. Y., bds
Kirkwood House.

Madison N., carpenter, bds International Hotel.

Madole Andrew, porter Kirkwood House, r over 813 Walnut.

Maeny Patrick, wks Park House, r n w cor e Elm and 7th.

Maguire James, lab, r 217 s 5th.

Maguire M. P. Mrs., r 212 3d.

MAHANNA JOHN O. dry goods and notions 303 Walnut, auction and
commission 223 Walnut, r 715 Cherry.

- Mahanna Patrick, lab, r s Vine bet 11th and 12th
 Maher Bridget, dressmaker Mrs. McNulty, r 1112 Cherry
 Maher James, lab, r 1112 Cherry
 Maher John, cigar maker F. W. Youngerman, r 1112 Cherry
 Maher Thomas, cigar maker F. Harbach & Bro., r 1112 Cherry
 Mahir M. A. Mrs., laundress, r 105 e 12th
 Mahoke George, wks F. V. Stowe & Son, r 305 s e 10th
 Mahon Mary Miss, wks Emmet House
 Mahon Nicholas, foreman Reese Coal mine, r 210 e 5th
 Mahon William, lab, r 310 s e 8th
 Maier Valentine, cigar maker Albrecht Bros., r e end School
 Main Matilda Miss, wks 926 6th
 Mainey Ellen Miss, housekeeper, 305 s e 2d
 Mainey Maggie Miss, laundress J. C. Williams, r 305 s e 2nd
 Mainey Patrick, boiler maker, r 305 s e 2d
 Mains A. C., marble cutter, r e s 19th bet Crocker and School
MAISH GEORGE H., cashier Iowa Nat'l Bank and (Weaver & Maish), r 903 Pleasant
 Malcolm J. H. Rev., r 1018 Mulberry
 Mallander Gonder, lab, r 115 s e 1st
 Mallander Martin, clk, r 115 s e 1st
 Malane Johana Mrs., r 521 Elm
 Malley J. J., butcher Darby Gill, bds Morgan House
 Mallon H. E., miner C. A. Gould, r e Market n e cor 7th
 Malone Peter, stone-cutter, r 1111 e Locust
 Maloney Andrew, travelling salesman Michael Riley, bds in Ellsworth's pork house
 Maloney Frank, restaurant w s 13th n from Sycamore
 Maloney Frank Mrs., dress maker, r w s 13th n from Sycamore
 Maloney Kittie Mrs., r 722 e Locust
 Maloney Martin, lab, bds Emmet House
 Manbeck Florence Miss, dress maker Miss J. Mann r 1217 e Walnut
 Manbeck J. C., physician r 1217 e Walnut
MANDELBAUM J., dry goods and clothing 411 Court av. r 1015 Sycamore
 Manear Lucy Mrs., r 1531 e Locust
 Manger Otto, wks L. Fisher, r 207 e 2d
 Mankey Emma Miss, wks 120 8th
 Mann Cyrus, butcher Conrad Amend, bds 204 3d
 Mann J. Miss, dressmaker, r 1115 Locust
 Mann J. A., retired, r 1115 Locust
 Mann Oliver, lab, r 725 e Court av.

- Mann O. R., switchman C. R. I. & P. R. R., r 725 e Court av.
 Manson Isaac, section hand D. M. & M. R. R., r 620 s e 2d.
 Manuel George, carpenter, r 515 e Elm.
 Maple Samuel, r 714 Cherry.
 Mara Owen, wks pork house, r 422 s e 4th.
 Marcus William, butcher G. D. Carson, r s s e Locust bet 6th
 and 7th.
 Marcy H. (H. Marcy & Co.) bds Monitor House.
 Marcy H. & Co. (H. Marcy, R. W. Chapin, and B. P. Merritt)
 wholesale confectionery 119 Walnut.
 Marion John P., paper ruler Carter, Hussey & Curl, r 900 11th.
 Marks Henry, brick-mason, r 901 Center.
 Marks L., manfr and dealer in cigars and tobacco 512 Walnut,
 r 512 Walnut.
 Marlin J. M., night clerk Capital City Hotel, bds Capital City
 Hotel.
 Marquis James, coal dealer, r 214 e Court av.
 Marquis R. W., grocer, r 714 e Walnut.
 Marquis William, butcher, r 623 e Locust.
 Ma'sailles James W., waiter Aborn House.
 Marsh E. L., with T. E. Brown, r w s 18th bet Pleasant and
 Center.
 Marsh F. W., clk Shankland & Lockwood, r 1212 8th.
 Marsh Jessie K. Miss, short hand reporter and clk E. R. Ma-
 son, bds Sabin House.
 MARSH J. F., pres. Capital City Gaslight Co., r 709 5th.
 Marsh Lewis, painter, r 818 Small.
 Marsh W. E., delivery clk Shankland & Lockwood, r 1212 8th.
 Marsh W. H., lab, r w s 2d near n city limits.
 Marshal Charles, barbing wire Baker & Co., bds Union Hotel.
 Marshall Fannie Miss, r 923 6th.
 Marshall Fisher Mrs., laundress, r e s e 4th bet Walnut and
 Locust.
 Marsilliot A. S., boarding house, r 120 6th.
 Marsilliot C. B., grocer, r 120 6th.
 Martell Frederick, office boy Dr. R. A. Patchin, bds 210 4th.
 Martell John, restaurant 210 4th, r 210 4th.
 Martin Charles, delivery clk A. Grefe.
 Martin D. Mrs., r 1020 Walnut.
 Martin George, miner, r Madison s e cor 2d s Des Moines.
 Martin G. W., printer Iowa State Leader, r 1310 Walnut.
 Martin James E., printer State Ins. Co., r 1717 High.
 Martin L. M., agent K. & D. M. division C., R. I. & P. R. R.,
 r 719 Cherry.

Martin M. A., (M. A. Martin & Co.), r 214 6th.

MARTIN M. A. & CO., (M. A. Martin and _____), dealers
in sewing machines and supplies, 214 Walnut.

Martin Margaret Miss, wks 1016 High.

Martin Mary Miss, wks 1016 High.

Martin Richard, teamster, r 812 Walnut.

Martin Smith, lab, r Madison s e cor 2d s Des Moines.

Martin V. S., plasterer, r 1117 High.

Martin William, wks Given House.

Martindale Mary Mrs., r 923 7th.

Marvin Frank, wks U. S. Express Co., r 206 s 6th.

Marvin Fred, delivery clk L. Harbach.

Marvin Clayton, delivery clk U. S. Express Co., r 206 s 6th.

Mash J. T., blacksmith, r 105 Jefferson s Des Moines.

Mash Robert, (Mash & Moore), r 422 e s 7th.

Mash Samuel, lab, r 702 e s 9th.

Mash Susan Mrs., r 422 e s 7th.

Mash & Moore, (Robert Mash and J. H. Moore), blacksmiths
411 e Sycamore.

Masker A. G., delivery clk Merrill, Keeney & Co., bds Pan-
ning House.

Mason David, foreman City Woolen Mills, r 116 Shepard.

MASON E. R., (Mason & Co.), clk U. S. Circuit Court, 1
Sycamore boulevard w city limits.

Mason J. F., (Mason & Co.), r Cottage av s e cor North.

Mason John M., teamster, r 207 s 5th.

Mason Lena Miss, wks 618 10th.

Mason Martha Miss, wks 423 e 4th.

MASON & CO., (J. F. and E. R. Mason), tinware manufacturers and
wholesale dealers 220 Court av.

Mastellar T. C., printer Mills & Co., bds 721 16th.

Masterman G. P., baker J. S. Plumly, bds 320 4th.

Masters Henry, teamster, r 1522 Sycamore.

Masters Margaret Mrs., r Fillmore n w cor e 12th.

Matherly Thomas, lab, r 1522 e Locust.

Mathes Philip, stone-cutter, r 710 11th.

Matheson Nels, carpenter Johnson & Jarrett, bds International
Hotel.

Mathews William, blacksmith C. J. McClenahan, r 308 Chest-
nut

Matino Michael, gate tender C. R. F. & P. R. R. r 420 3rd.

Matson Retic Miss, wks s s Pleasant bet 15th and 16th.

Mattauch John, butcher Henry Kunsch, bds Graefe House.

Mattas H. J., musician, bds 214 Walnut.

Matter Franz Rev., pastor St. Mary's church, r 115 Locust.

Matter Frederick, stone-cutter, r 1524 e Sycamore.

Mattes A. Mrs., r 800 6th.

Mattes Alexander, (Mattes & Young) r 800 6th.

Mattes John, (Paul Mattes & Bro.) r e 2d s e cor Locust.

Mattes Paul, (Paul Mattes & Bro.) r e 2d s e cor Locust.

MATTES & YOUNG, (Alexander Mattes and R. F. Young)
city brewery 803 7th.

Matthews G. W., baker, r 1103 Maple.

Matthews Lizzie K. Miss, teacher 2d ward, r 1419 Locust.

Matthews Samuel Sen., bds 945 3d.

Matthews Samuel Jr., clk U. S. Marshal, r 945 3d.

Mathews T. P., (Mathews & Ledlie), r 945 3d.

Mathews W. B., wks Kirkwood House.

Mathews William, clk G. Jacobs, r 1419 Locust.

Mathews William C., clk M. T. V. Bowman, r 945 3d.

MATHEWS & LEDLIE, (T. P. Mathews and John Ledlie),
hardware stoves and tin ware, 510 Walnut.

MAUTHIE C., watchmaker and jeweler 514 Walnut, r 1411
Locust.

Maxwell Cecelia Miss, wks 1419 9th

Maxwell Edward, bar tender Mark Egan, bds e Court av s w
cor 5th.

Maxwell Francis, lab, r 202 s e 10th.

Maxwell H. W., (Maxwell & Witter), r 944 Walnut.

Maxwell J. A., bar tender Mark Egan, bds e 5th s w cor
Court av.

Maxwell James, farmer, r 202 s e 10th.

Maxwell J. S., pumps and lightning rods, r 19th n w cor Center.

Maxwell Mary B. Miss, teacher Washington school, r 914
Walnut.

MAXWELL S. B. MRS., state librarian, bds Capital City Ho-
tel.

MAXWELL & WITTER, (H. W. Maxwell and D. F. Witter), attorneys
at law over 315 Court av.

May Max, clk Reigleman & Co. 141 906 Walnut.

Mayer P., pressman American Lithograph Co., bds Banner House.

Mayer W. B., r 1403 9th.

Mayfield Alma T. Miss, r 105 e Market.

Mayn William, stone grinder Western Lithographing Co.

Mayne William, tailor Louis Scholtz, r e Locust n e cor Front.

Mead A. M., traveling salesman Oberne, Hosiack & Co., r 820 Pleasant.

Mead Fannie Miss, seamstress, r 1023 Locust.

Meade Jennie Miss, milliner Mrs. W. C. Smith.

Meara Catharine Mrs., (McDonnell & Meara), r 601 e Courtay

Meara Patrick, boiler maker McDonald & Meara, r 424 s e 4th.

Meehal Hannah Mrs., r 422 e Sycamore.

Mecracken E. R. Mrs., r 948 5th.

Medaries Marcellus, stock buyer, r 614 Des Moines.

Medley Hiram, teamster, r 917 Pennsylvania av.

Meehan Frank, machinest Louis Berg, r 717 Des Moines.

Meehan J. P., engineer Des Moines Iron Works, r 717 Des Moines.

Meehan Mary Miss, wks 717 Des Moines.

Meek Harper, bkpr F. Meek, r 564 9th.

MEEK FAYETTE, pork packer 316 and 318 6th, r 564 9th.

Meek Lewis, guager Alcohol Works, bds 505 e Walnut.

Mefford A. B., lab, r 1302 Des Moines.

Mehellev James, painter, r 825 Walker.

Meinstine J., clk Weinstock & Posner, bds Morgan House.

Mellander John, wks C. R. I. & P. R. R., r 115 s e 1st.

Mellen Ann Mrs., r 907 6th.

Mellon H. E., miner C. A. Goold, r 708 e Market.

Melone Charles, stock-buyer, r 643 Lyon.

Melone F. L., stock-dealer, r 1530 e Locust.

Mengus Charles, policeman, r e s 2d bet Locust and Sycamore.

Mennig C. W., (Mennig & Slater) bds Monitor House.

MENNIG & SLATER. (C. W. Mennig and W. Slater) Des Moines Vinegar and Pickle works 122 2d.

Merkle Henry P., office-boy E. H. Carter, bds Locust s e cor 7th.

Merkle P. K. Rev., pastor German M. E. church, r 732 12th.

Merrill Calvin F., miner Watson Coal Co., r s s Maple bet 14th and 15th.

Merrill C. C., porter L. Harbach.

Merrill Charles, bds 121-2d.

MERRILL, C. R., blacksmith 209 6th, r 1221 Walnut.

Merrill J. H., vice pres. Citizens National Bank, r 562 9th.

Merrill J. L., bkpr E. M. Ford & Co., bds Aborn House.

Merrill John H., (Merrill, Keeney & Co.) r 718 10th.

MERRILL, KEENEY & CO., (William Merrill, T. S. Keeney and J. H. Merrill), furniture, carpets and undertaking 314 Walnut.

Merrill S., pres. Citizens National Bank, r 1327 Pleasant.

Merrill William, (Merrill, Keeney & Co.) r 1516 Linden.

Merritt D. D., clk J. D. Seeberger, r n s Greenwood av.

Merritt E. S., law student Macy & Sweeney, Greenwood av.

Merritt P. B., (H. Marcy & Co.) r w s 6th opposite court house.

Merritt W. H., railroad contractor, r Greenwood av.

Merritt W. H. Jr., clk J. D. Seeberger, r n s Greenwood av.

Merwin H., restaurant and confectionery 214 4th, r 214 4th.

Mesker Alexander, wks Merrill & Keeney, bds Fanning House.

Messersmith August, carpenter, r 1608 Sycamore.

Metcalf H. R., salesman Carter, Hussey & Curl, bds Sabin House.

Metz Anna Miss, r 422 Sycamore.

Metzler F. F., plasterer, r 837 3d.

Meyer A. L., bds 214 Walnut.

Meyer George W., clk Hawkeye Ins. Co., r 742 High.

Meyer Joseph A., undertaker L. Harbach, r 108 Sycamore.

Meyer W. A., traveling salesman J. D. Seeberger.

Meyn William, tailor, r 106 e Locust.

Michael Henry, brick-mason, r 1412 Sycamore.

Michael William H., potter r 909 11th.

Mickleson A. M. Miss, wks 946 2d.

Miles A. C., bkpr Des Moines Packing Co., r 1425 e Locust.

MILES A. H., druggist 307 Walnut, r 204 8th.

Miles Carroll C., clerk C. H. Ward, r 800 e Walnut.

Miles H. Mrs., r over 815 Walnut.

Miles M. J. Mrs., r 119 Maple.

Miles M. N. Rev., r 800 e Walnut.

Miligan Winnifred Mrs., r 505 Hillside av s Des Moines.

Mill William, printer Iowa State Register, bds 610 Cherry.

Miller ———, carpenter, bds 415 Locust.

Miller Anna Mrs., dressmaker 504 e Walnut.

Miller August, harness-maker W. B. Mitchell & Co., r 1734 High.

Miller Bradley M., clk Jacobs & Co., r 714 Cherry.

Miller C. B., pressman Iowa Printing Co., r n from city limits.

- Miller C. F., painter, Mason & Co., 104 1/2 High.
- Miller Charles, stonecutter, S. F. Miller.
- Miller M. Miss, book-binder, bds 24 bet Locust and Sycamore.
- Miller David H., clk. Thomas Naylor, r 202 e Front.
- Miller Eli, farmer, r 622 Madison, s Des Moines.
- Miller Emanuel, mnr. L. H. Kurtz, bet Monitor House.
- Miller Emma Miss, milliner Mrs. M. M. Clark, r 1022 Walnut.
- Miller E. W. Mr., r 622 Madison, s Des Moines.
- Miller Frank, painter, bds 820 Pleasant.
- Miller G. A., (Heare & Miller), r 1040 High.
- Miller George, teamster, bds 208 3d.
- Miller George, painter, bds 1100 11th.
- Miller George A., foreman press room Carter, Hussey & Curl, r 112 1/2 Short.
- Miller H. M., (Miller & McQuiston), r 508 5th.
- Miller H. E., blacksmith 110 e Court av, bds Pennsylvania House.
- Miller Henry, wks Ainsworth & Bonbright, bds 618 Locust.
- Miller Henry, carpenter, r 1626 e Court av.
- Miller I. N., r 622 Madison s Des Moines.
- Miller J. A., cigar maker P. Klumb, bds Monitor House.
- Miller Jacob, brick mason, r 700 13th.
- Miller James sen., agt R. K. Miller & Co., r n e cor Pennsylvania av and Sycamore.
- Miller James, miner Union Coal Co., r 617 1/2 Madison s Des Moines.
- Miller J. B., r 825 4th.
- Miller Jennie Mrs., wks 1303 e Sycamore.
- Miller Joanna Miss, wks 830 5th.
- Miller John, cigar maker Philip Klumb, bds Monitor House.
- Miller John, teamster, r Elm n e cor 5th.
- Miller J. P., corn sheller, r 617 s e 6th.
- Miller J. R., lab, r Raccoon n w cor 7th.
- Miller L. P., proprietor East Des Moines House, r 123 e 5th.
- Miller Malinda Miss, book binder Carter, Hussey & Curl, w 5th bet Sycamore & High.
- Miller Murry, hostler G. W. Cramer, r 1th cor School.
- Miller N. J., U. S. mail express agent, r Pennsylvania av n e cor Sycamore.
- Miller Peter, driver A. T. Johnson & Son, bds 208 3d.
- Miller R. K., (R. K. Miller & Co.), r n e of city limits.
- Miller R. K. & Co., (R. K. Miller and ———), grain dealers 606 e Sycamore.
- Miller R. S., pres. Iowa Metallic Sewer Pipe Co., r 614 Sycamore.

Miller Sophia V. Miss, r 504 e Sycamore.
 Miller S. S., teamster Iowa Central Coal Co., r 511 School
 Miller S. T., marble dealer 515 Mulberry, r 701 6th.
 Miller T. C., fireman D. M. & M. R. R., bds 510 e 5th.
 Miller Theophilus H., wks Wesley Redhead's coal mine, r 522
 Madison s Des Moines.

Miller W. B., wks George A. Benson & Co., r Central House.

MILLER W. E., (Miller & Godfrey) and dean of Iowa College
 of Law, r e 12th s e cor Sycamore.

Miller W. H., clk Ainsworth & Bonbright, bds Central House.

Miller W. K. Rev., r 822 Pleasant.

MILLER & GODFREY. (W. E. Miller and G. L. Godfrey). attorneys at
 law 209 4th.

MILLER & McQUISTON. (H. M. Miller and Charles McQuiston) meat
 market 819 Walnut.

Milligan W. H., waiter Aborn House, r 1213 Day.

Milligan William, janitor Washington school house, r 209 Hill-
 side av s Des Moines.

Mills D. F., stercotyper, foreman Mills & Co., bds 514 4th.

Mills F. M., (Mills & Co.) r 417 Chestnut.

Mills J. M., druggist, 114 e Locust.

Mills J. Roscoe, clk Willis & Fuller, r 1317 Walnut.

Mills J. W., (Mills & Co.) r 826 4th.

Mills Milton F., clk L. Wells, bds International Hotel

Mills Nathan H., boarding house, r 317 e 7th.

Mills Pleasant, r 811 Pleasant.

Mills Samuel, expressman, r 810 9th.

MILLS & CO. (Frank M. and J. W. Mills and J. M. Ross). publishers.
 books and stationery. lithographers. book-binders. stercotypers.
 and job printers. 220 and 222 4th.

Minear John, lab, r 1st, head of Short.

Minear Lucy Mrs., r 1220 7th.

Minear Martha Miss, r 1220 7th.

Minear Samuel, lab, r 1220 7th.

Minear W., lab, r 1220 7th.

Minson William, carpenter Beaner Bros., r 916 4th.

MITCHELL, BARTLETT & CRAIN. (W. F. Mitchell. J. W. Bartlett and
 A. D. Crain). wholesale druggists 211 Court av.

Mitchell Belle Miss, wks 715 Walnut.

Mitchell Benjamin, waiter Aborn House.

Mitchell Charles, cook J. F. Halmen, r w s 6th near river.

Mitchell Ella Miss, laundress, r 221 3d.

Mitchell Frank R., printer Carter, Hussey & Carl, r 419 5th.

Mitchell Fred, conductor C., R. I. & P. R. R., r 12 10th.

Mitchell Ira, r 419 5th.

MITCHELL JOHN, judge circuit court, r 202 10th.

Mitchell John C., carpenter, r 222 3d.

Mitchell Lois Mrs., tailorress C. G. Butkewitz, r 5th s e cor Elm.

Mitchell M., clk W. T. Garton, bds 722 6th.

Mitchell Milton, carpenter, r 1733 High.

Mitchell N. B., shoemkr, r 301 s 5th.

Mitchell W. B., (W. B. Mitchell & Co.), r 101 Sycamore.

Mitchell W. B. & Co., (W. B. Mitchell and M. E. Newton),
harness and saddle mfrs 221 Walnut.

Mitchell W. F., (Mitchell, Bartlett & Crain), bds 511 Sycamore.

Mitchell William, miner, r 915 7th.

M'KEE J. W., physician and surgeon room 7 Youngerman's
blk, r 2d s w cor Short.

Moarety J. Mrs., r 224 3d.

Moffatt D. H., r 1012 Mulberry.

Moffat William, teamster, r Atkins n w cor Holly.

Moffitt Elsie Mrs., r 110 e Market.

Moffit L. N., teamster, r 604 Monroe s Des Moines.

Moffit William, teamster, r 604 Monroe s Des Moines.

Mogelberg Caroline Mrs., r 707 Pleasant.

MOGELBERG G. W., barber 209 5th, r 707 Pleasant.

Mogelberg Lizzie Miss, paper folder State Bindery, r 707
Pleasant.

Mogelburg E. C., cigars and tobacco, r 830 Pennsylvania av.

Mohlar _____, lawyer, bds 415 7th.

Mohler Frank P., grain dealer room 7 Youngerman block, r
903 Grove.

Mohler Mary Mrs., r 302 Elm.

Mollet Francis A., lab capitol bldg r 1209 Lyon.

Mollet Thomas, rigger Capitol bldg, r 1101 Maple.

MOLINE WAGON CO., H. H. Sickles agent 200, 202 and
204 Court av.

Monaghan John, lab, r 185 e 10th.

Monaghan Michael, lab, r 513 Elm.

Monaghan Patrick, wks George E. King, bds 1201 Pleasant.

Monaghan P. H., lab, bds 513 Elm.

Monahan Mary Miss, wks 1203 Locust.

Monahan P. J., saloon 100 2d, bds Monitor House.

Monihan James, miner Evan Reese, r e Vine bet 9th and 10th.

Monihan John, miner Evan Reese, r e Vine bet 9th and 10th.

Monitor House Mrs P. McAtee prop, 101 s 3d.

Monroe A., waiter Morgan House.

Monroe Anderson, lab, r 516 s e 5th.

Monroe Dan K., clk H. Monroe, r 619 10th.

Monroe George B., bds 619 10th.

MONROE H., clothing, gent's furnishing goods, hats and caps 701 Walnut, r 923 High.

Monroe Maggie Miss, editor National Temperance Reformer, r n s Maple bet 6th and Pennsylvania av.

Monson Jacob, miner Capital City Coal Co., r Buchanan n w cor 11th.

Montgomery James, law student, bds 201 e 7th.

Montgomery James, lab, bds n s e Shaw bet 22d and 23d.

Montgomery J. M. foreman Eagle Iron Works, r 211 e Des Moines.

Montgomery John, lab, r room 7 Central block

Montgomery L. O., lightning rod dealer, r 1022 11th.

MONTGOMERY WILLIAM, real estate and horses 113 3d r 1306 6th.

Montgomery William M., attorney room 3 Atkinson blk, bds Given House.

Moody F. D., clerk county recorder, r 1008 Walnut.

Moody J. M., clerk I. N. Rice, r 1008 Walnut.

Moon G. H., traveling salesman Geo. White & Co., bds Given House.

Moore C. H. Mrs., r 622 Cherry.

Moore Daniel, carpenter, r 523 14th.

Moore E. L., clk W. W. Moore, r 505 Pleasant.

Moore Emma Miss, dressmaker, r 921 e Walnut.

MOORE E. J., blacksmith, r e s e 6th bet Maple and Walker

Moore F. R., r 320 Walnut.

Moore Harry, hostler A. C. Holmes & Son, bds 809 Cherry.

Moore James, blacksmith Sypher's coal mine, r 610 Hillside av s Des Moines.

MOORE J. H., blacksmith, r 516 e Elm.

Moore J. H., printer Iowa State Register, r 446 e Locust.

Moore J. J., traveling salesman R. C. Webb & Co., r Walker s
w cor 12th.

Moore J. W., (Maish & Moore) r 516 e Elm.

Moore Kirk, painter 407 e Sycamore, bds s e 6th nr Maple.

Moore L., teamster S. A. Robertson, r 713 Elm.

Moore Lemar, teamster, r 317 s 6th.

Moore Lorenzo, painter, r e s e 6th bet Maple and Walker.

Moore O. F. (S. B. Moore & Son) r 809 High.

Moore S. B., (S. B. Moore & Son) r 809 High.

MOORE S. B. & SON, (S. B. Moore and O. F. Moore) drug-
gists and newsdealers 709 Walnut.

Moore W. E., package clk W. K. Bird, r 622 Cherry.

Moore W. S., printer Iowa State Register, r 1011 3d.

MOORE W. W., dry goods and notions 318 Walnut, r 809
Pleasant.

Moore Wylie W., city assessor, r 1307 Sycamore.

Moran Edward, lab, boards Emmet House.

Moran Julia Miss, wks e Court av s w cor 5th.

Morehouse E. Mrs., r 1114 Lyon.

Moriarty Dennis, lab, r 1202 7th.

Moriarty Jennie Mrs., r 118 e 6th.

Moriarty Patrick, lab, r 1202 7th.

Morkin M., bar tender P. J. McAtee, r 120 s 5th.

Morgan C. A., plow maker Skinner Bros., r e s e 6th bet Mar-
ket and Vine.

Morgan Erastus G., deputy treas State of Iowa, bds Capital
City Hotel.

Morgan Frank, delivery clk Gus Smith, r 614 Market.

Morgan G. P., lab, r 1318 Des Moines.

Morgan Hiram, house mover, r 1166 e Sycamore.

MORGAN HOUSE, P. Morgan prop, S. L. Fuller supt, 4th
n w cor Vine.

Morgan James, house mover, r e s e 6th bet Des Moines and
Lyon.

Morgan J. L., wks Thomas McConkey, r Washington s De-
Moines.

Morgan J. M., house mover, r e 6th cor Lyon.

Morgan Julia Miss, wks e Court av s w cor 5th.

Morgan Kate, wks 202 10th.

Morgan L. W., carpenter, r 609 Lyon.

Morgan Mariah Mrs., r 612 Market

Morgan Mary Mrs., r e s e 6th bet Vine and Market.

MORGAN P., prop Morgan House, r 4th n w cor Vine.

Morgan Thomas, notions, r Cottage av bet Atkins and North.

Moron Fred, lab, r 1012 4th.

Moroney R., car repairer C., R. I. & P. R., r 518 e Vine.

Morriss A. H., carpenter, r 1812 Woodland av.

Morris Amanda Mrs., dressmaker Miss M. Knight, r 1812 Woodland av.

Morris Charles, (Morris & Hepburn), r 508 4th.

Morris E. G., lab, r w s Indianola av s Des Moines.

Morris E. P., salesman H. F. Getchell & Sons, r 4 9th.

Morris E. T., (Smith & Morris), r 1008 Locust.

Morris Frank, (Morrissey & Morris), r 853 6th.

Morris F. W., law student George H. Lewis, r s s Crocker bet 3d and 4th.

Morris George, wks Given House.

Morris J. E., contractor and builder, r 312 Crocker.

Morris John, tailor, r n s School bet 7th and 8th.

Morris John H., r 1327 Sycamore.

Morris L. C., student University of Des Moines, bds University

MORRIS L. E. MRS., dress maker over 701 Walnut, bds 408 5th.

Morris Robert, brick mason, r 711 10th.

Morris T. T., (Morris & Daugherty), contractor and builder, r 706 9th.

Morris William, miner Watson Coal Co., r e Locust bet 14th and 15th.

Morris William, pressman Iowa State Register, r 706 9th.

Morris W. W., carpenter, r 925 12th.

Morris & Daugherty, (T. T. Morris and John Daugherty), brick mfrs nr packing house s e part of city.

MORRIS & HEPBURN, (Charles Morris and J. A. Hepburn), dry goods and notions 206 and 208 5th.

Morrissey James, hostler G. H. Price, r 311 4th.

Morrissey John, teamster Cate & Graham, r 300 s 6th.

Morrissey P. F., (Morrissey & Morris), r 1008 Cherry.

Morrissey & Morris, (P. F. Morrissey and Frank Morris), meat market 622 Walnut.

Morrison B. W., (Case & Morrison), real estate brokers room 4 basement Equitable block, r 1023 Locust.

MORRISON E. M., dentist over 519 Walnut, r 919 3d.

Morrison T., porter R. C. Webb & Co., r 919 3d.

Morse A., runner International Hotel.

Morse A. D., (A. D. Morse & Co.), r Davenport, Iowa.

Morse A. D. & Co., (A. D. Morse and ———), boots and shoes
320 Walnut.

Morse Charles, conductor C. R. I. & P. R. R., r 624 e Sycamore.

Morseman A., (Iowa Dental Co.), r w s 3d bet Center and Crocker.

☐ Morton Belle Miss, wks 506 Pennsylvania av.

Morton G. H., lab, r n s Des Moines bet 15th and 16th.

Morton N. E., waiter Kirkwood House.

Moscrip Mary Miss, wks 1010 Sycamore.

Moses Samuel, r 721 e Walnut.

Moses William, railroad tie contractor, r 721 e Walnut.

Mosier Aaron, carpenter, r 715 8th.

MOSIER C. A., short-hand reporter court house, r Park at s Des Moines.

Mosier Frankm P., carpenter, bds 715 8th.

Mosier Wilson A., carpenter, bds 715 8th.

Moss Albert, cook, r s e 6th s w cor Shaw.

Moss Stephen, lab, r s e 6th s w cor Shaw.

Moss William, cook Morgan House.

Mott H., r 821 Cherry.

MOTT L., commission and grain 122 s 2d, r 414 8th.

Mott Mary Mrs., r 414 8th.

Moulson Edward, brick-mason, r 924 42th.

Moulton James, r 420 4th.

Moung William, harness-maker J. P. Williams, bds 100 Water.

Mount Albert C., (Mount Bros.) r 822 e Court av.

MOUNT BROS., (Albert C. and J. B. Mount) broom manfrs
815 e Court av.

Mount J. B., (Mount Bros.) r 822 e Court av.

Mountford A., potter Wicks, r 1320 3d.

Mower D. B., second-hand store 420 e Walnut, r over 517 e Locust.

MOWER L. H., postmaster East Des Moines and news depot,
r 1310 Walker.

Mower Mary E. Mrs., r 1201 Walker.

Mowers Frank J., clk Frank Kuble, bds 607 e Court av.

MUELLHAUPT S., Catholic book-store 320 6th, r 320 6th

Mully J. W., book-keeper, r 926 8th.

Mugge J. H., teamster Chicago Lumber Co., r 505 e s 10th.

Muldoon Catharine Miss, dressmaker Anna Corcoran, r e 9th
n e cor Maple.

Muldoon John, miner, r 9th n e cor Lyon.

Mullan John, lab, r Madison av s w cor 1st s Des Moines.

Mullan John, barber Henry Todd, r 1st s Des Moines.

Muller Hendrix, miner Capital Coal. Co., r n e cor e 17th and
Court av.

Mulier Mary Mrs., r 114 13th.

Munger Edward, wks H. F. Getchell & Sons.

Munk Edward R., attorney at law room 2 Mill's blk, bds Kirk-
wood House.

Munn Ida Miss, wks 607 e Court av.

Munsell O. W., (Munsell & Rose), r 816 4th.

MUNSELL & ROSE, (O. W. Munsell and F. H. Rose), car-
riage-makers, 107 and 109 3d.

Munson F. O., street car driver, r 1714 High.

Munson John, wks Des Moines Street R. R. Co., r 1714 High.

Munson John, wks Farmers House.

Munson John, miner Wesley Redhead, r 511 s 4th.

Murfit Thomas, painter, r 1422 8th.

Murphey Bessie Miss, wks Capital City Hotel.

Murphy Charles, lab, r 920 e Market.

Murphy Ellen Miss, r 501 s e 9th.

Murphy James, blacksmith H. A. Tanner, bds 205 Court av.

Murphy James, prop Emmet House, r Emmet House.

Murphy James, miner R. W. Sypher, r 209 s e 8th.

Murphy James, lab, r 320 s e 8th.

Murphey John, lab, r 920 e Market.

Murphy John C., student University of Des Moines, r 1002
Crocker.

MURPHY J. R. D.-D., pastor 1st Baptist church, r 1002
Crocker.

Murphy Julia Miss, r 501 s e 9th.

Murphy Margaret Mrs., r 920 e Market.

Murphy Mary Miss, r 320 s e 8th.

Murphy M. P., blacksmith William Riddle, bds 202 11th.

Murphy Owen, cigar-maker L. Marks, r e s 2d bet Vine and
Court av.

Murphy Patrick, wks D. M. & Ft. D. R. R., r 6th n e corner
Market.

Murphy Peter, lab, r 313 e s 9th.

Murray Andrew, expressman, r 219 e 5th.

Murray Hugh, retired, r 104 e 6th.

Murray Luther, lab, wks e s 18th bet Pleasant and Center.

Murrin Patrick, saloon 125 2d, r 125 2d.

Murry D., farmer, r Jefferson s e cor 4th s Des Moines.

Murth Henry, wks E. H. Carter, bds 618 Locust.

Musgrove J. C., wks car shops O., R. I. & P. R., r 1217 e Court
av.

Musson William, agent D. M. & Ft. D. R. R., r School n e cor
Sherman.

MUTCHLAR D. L., prop. Des Moines steam dye works, r
704 7th.

Mutchlar Leroy, dyer D. L. Mutchlar, r 704 7th.

MUTUAL COAL CO., Norman Haskins prest, J. M. Bach-
tell sec, 4th s e cor Walnut.

Myer W. A., traveling salesman J. D. Seeberger, bds 112 4th.

Myers F. H., (Myers & Swift) r 210 s 6th.

Myers Frank, lab, r w end Greenwood av.

Myers Henry, wks Ellsworth & Co., bds 301 e s 7th.

Myers John, machinist Longhran & Hillis, r 210 s 6th.

Myers John Sen., lab, r 102 e Court av.

Myers John Jr., farmer, r 102 e Court av.

Myers Reuben, lab, r 120 Walker.

Myers William, transfer finisher Western Lithographing Co.

Myers & Swift, (F. H. Myers and Owen Swift) blacksmiths e s
2d bet. Walnut and Locust.

Myhill Emily Mrs., boarding house, r 622 e Locust.

N.

Nagle Thomas, wks Ellsworth & Co., r 612 e s 7th.

NAPIER T. H., justice of the peace, room 14 Yeaman's
Block, r 613 8th.

NASH J. A., D. D., president University of Des Moines, r 9th,
n from city limits.

Nash T. W., bds 812 Cherry.

NATIONAL FILE WORKS, G. W. Baldwin proprietor,
123 e 1st.

Nau Philip, superintendent of markets, r 201 Walnut.

NAYLOR A. W., pres. Capital City Bank, r 1315 e Sycamore.

Naylor K. C., jeweler and watchmaker 419 e 6th, r 1335 e Sycamore.

NAYLOR THOMAS, grocer 521 Walnut, r 916 9th.

Neatie Frank C., clk C. R. I. & P. R. R., r 601 9th.

Neatie William, wks Capital City Gaslight Co., r 601 9th.

Needham Frank, driver street car Des Moines street railway, bds e s 9th bet Walnut and Locust.

Needham James, wks Carver & Young, bds e s 9th bet Walnut and Locust.

Needles William H., stone-cutter J. N. Webster.

Neigel M., printer Iowa State Register, bds 320 9th.

Neilson James, wks W. Phillips, bds 1015 Pleasant.

Nelson Hansen, blacksmith, bds n s Elm, bet 3d and 4th.

Nelson Andrew N., carpenter, r s s Elm bet 11th and 12th.

Nelson A., wks State House, r 517 s e 6th.

Nelson Alice Miss, wks 313 e 6th.

Nelson Anna Miss, wks 414 e Sycamore.

Nelson Augustus, miner Eclipse Coal Co., r 618 s e 2d.

Nelson A. V., tinner Compant & Stark, bds n s Locust bet 4th and 5th.

Nelson Bertha Miss, seamstress Miss M. Kight, bds 717 Locust.

Nelson Christ, wks Chicago Lumber Co., bds East Des Moines House.

Nelson Christian, miner Watson Coal Co., r e s e 4th bet Scott and Shore.

Nelson Christopher, miner Watson Coal Co., r 300 e s 5th.

Nelson C. W., general freight and ticket agent D. M. & M. R. R., r 1328 e Locust.

Nelson Daniel, bartender C. Peterson, r 104 e s 4th.

Nelson Fred P., clk D. K. Harkness & Co., r 211 10th.

Nelson F. T., carpenter and builder, r 211 10th.

Nelson Hannah, wks 705 4th.

Nelson Hans, blacksmith Platt & Spieth.

Nelson Hilda Niss, wks 1705 High.

Nelson Isaac, miner Wesley Redhead, r basement 609 e 2d.

Nelson J., blacksmith, bds Farmer's Home.

Nelson John, cooper Dunker & Quinn, bds East Des Moines House.

Nelson John, lab, r 171 Maple.

Nelson John, lab, r 320 Racoon.

Nelson John, plumber and gas fitter G. A. Warner, r 320
Raccoon.

Nelson J. S., pressman P. C. Kenyon, r 117 Walnut av.

Nelson Nels, tailor J. A. Johnson, r 410 s e 3d.

Nelson Ole, miner Watson Coal Co., r 909 Walker.

Nelson Olof, miner Watson Coal Co., r 921 Walker.

Nelson Otto, bookbinder Carter, Hussey & Curl, r 111 e 5th.
more.

Nelson Peter, brick mason, bds 112 s 6th.

Nelson P. G., prop. Farmer's Home, r 231 Des Moines.

Nelson Victor, tinner Comparet & Stark, bds 413 Locust.

Nelson William, whitewasher, r 510 e Elm.

Nelson Henry, wood turner Carver & Young, bds 214 Walnut.

Nessler L. D., clk Isaac Kufin, bds International Hotel.

Neuhaus C. A., foreman Iowa Staats Anzeiger, r 214 Walnut.

Neuman Charles, lab, r 917 Sherman.

Neuman Martin, r 917 Sherman.

Newbanks Mollie Mrs., r 205 Vine.

NEW ENGLAND LOAN AND TRUST CO., L. A. Grant, pres. D. O.
Eshbaugh, sec, 5th n w cor Mulberry.

Newell Frank, commercial traveler, r 9 10th.

Newell V. F., asst cashier Valley Bank, r w s 17th n of Center.

Newell W. M., bkpr Osgood, Harris & Co., r 834 4th.

Newgren Edward, miner, Capital City Coal Co., r 1104 e Lyon.

Newhall J. farmer, r Fillmore n e cor e Center.

Newhouse M., auction and commission 115 Walnut, r 714
Oakwood av.

NEWLEN GUSTAF, furniture dealer and undertaker 418 e Locust.
r 107 e Sycamore.

Newlon Elizabeth Mrs., r 1007 Scott.

Newman A., tinner Clifford Newman, r 814 Pleasant.

Newman Anna Mrs., boarding house r 114 3d.

Newman Clifford, galvanized iron cornice r 814 Pleasant.

Newman Frank, cash boy W. K. Bird, r 710 3d.

Newman John policeman r 710 3d.

Newman John, clk David McGowan r 114 3d.

Newman J. D., mill wright Johnson & Jarrett, bds 203 e 5th.

Newman M., r 1111 Sycamore.

Newton A., with W. B. Mitchell & Co., r 707 15th.

Newton W. B., printer Iowa State Leader, r 823 Mulberry.

Newton M. E., (W. B. Mitchell & Co.), r 707 15th.

Neyenech William B., printer Carter, Hussey & Curl, bds 101
1st.

Nicholas Alfred T., assistant yard master C. R. I. & P. R. R.,
r 119 e 4th.

Nicholas Charles Sr., carpenter, r 114 e 3d.

Nicholas Charles E., brakeman C. R. I. & P. R. R., r 119 e 4th.

Nicholas C. W., r 838 6th.

Nicholas Patrick, miner Watson Coal Co., r 915 e Vine.

Nicholas Sarah Mrs., r 119 e 4th.

Nicholas W. H., wks C. R. I. & P. R. R., r 814 e Court av.

Nicholl George, weigher, Capital City Coal Mine, r 101 e 17th.

Nicholl Thomas, wks Watson Coal Co., bds 101 e 17th.

Nichols G. M., barber Crandall & Co., bds Central House.

Nichols Helen Mrs., foreman dressmaking Miss M. Knight, r
120 6th.

Nichols J. E. Miss, (Misses Nichols & Treat) r 500 5th.

Nichols John S., printer Iowa State Register, bds 618 Locust.

Nichols Patrick, miner Watson Coal Co., r cor 9th and Vine.

Nichols Thomas, wks Watson Coal Co., bds n w cor 17th and
Vine.

Nichols & Treat Misses, (Baxterian Institute of Music) 500 5th.

Nickle H. J., engineer Eureka Coal Co., r Eureka Coal Mine.

Nixon W. G., teller Citizens National Bank, r 1312 Locust.

Noble George, teamster L. Harbach, bds Monitor House.

NOBLE H. A., wholesale shipper butter and eggs 122 s 1st, r
703 7th.

Noble Lettie Miss, wks 610 15th.

NOBLE SAMUEL, carpenter and builder, r 378 9th.

Noel Joseph, (Brown & Noel) bds 302 e 5th.

Noel Samuel, bricklayer, r 121 s 9th.

Noftus John, wks Capital City Gas Co., bds Emmet House.

Nohlgren Gustav, lab, r w s Maple bet 2d and 3d.

Nolan Mary Miss, wks Morgan House.

Noland I. N., teacher, r 1223 Crocker.

Nole C. D., (Boyd & Nole) bds 323 5th.

Nolen Peter, shoemaker 206 e 5th, r 213 e 4th.

Nordblom Anna Miss, wks 520 e 5th.

Nordenson A. V., bricklayer, r 611 8th.

Nordin Frank, tailor Goldman & Hyman, r 510 e 1st.

Nordstrom G., miner Eureka Coal Co., r 620 e 2d.

Nordstrom Mary Miss, wks Capital City Hotel.

Noring Fritz, cigar maker, r e 7th s w cor Shaw.

Noring J. H., willow and cane ware mnfr, r e 7th s w cor
Shaw.

Norman John, stone cutter, r 115 Shepard.

Norman N. G., miner Eclipse Coal Co., bds 418 e 3d.

- Norman N. G., driver Des Moines Street R. R., bds 1711 High.
 Norris Charles, carpenter, r 1305 8th.
 Norris E., lab, bds International Hotel.
 Norris E. A. Mrs., dressmaker Mrs. M. Howard, r 107 Short.
 Norris W. P., farmer, bds Groves House.
 Norris W. R., retired, bds Groves House.
 North Ada Mrs., city librarian, r 800 e Walnut.
 Northup Thomas, clk J. D. Hulbert, bds Given House.

NORTHWESTERN BRASS WORKS. Hill & Tetley props. 100 Court av.

- Noston M. M., (Redhead & Wellslager), r 611 7th.
 Nottingham J. S., (Holmes & Nottingham); bds w s 5th bet
 Locust and Sycamore.
 Nourse A. S. Mrs., r 619 7th.
 Nourse C. C., (Nourse, Kauffman & Co.), r 707 4th.
 Nourse C. E., short hand reporter, r 619 7th.
 Nourse M. M. Mrs., dressmaker, r over 621 Walnut.
 Nourse R. E., butcher, r over 621 Walnut.

NOURSE, KAUFFMAN & CO., (C. C. Nourse, B. F. Kauffman and J. A. Jackson), attorneys at law 315 5th.

- Novelty Iron Works, Parsons & Dear props, e Walnut s w
 cor 2d.
 Nugent John, lab, r 314 s e 10th.
 Nulty E. Rev., pastor German Evangelical Church, bds
 Groves House.
 Nuquist O., miner Watson Coal Co., r 413 Des Moines.
 Nyman Bessie Miss, wks Pennsylvania av s e cor Small.
 Nyswander C., physician and surgeon 310 5th, r 543 2d.



- Oakley Stephen, miner C. A. Gould, bds 222 s e 7th.
 Oaks Charles, bridge builder C., R. I. & P. R. R., bds 125 e
 4th.
 Oberne George, (Oberne, Hosick & Co.), r Chicago, Ill.
OBERNE, HOSICK & CO., (George Oberne, H. M. Hosick
 and —) hides, wool and furs 122 Walnut.
 Obert Carrie Miss, wks 1217 Pleasant.
 O'Bleness H. C., foreman job printing Mills & Co., r 113 Shep-
 ard.
 O'Boyle Patrick, miner Eureka Coal Co., bds Emmet House.

- O'Brian Dennis, lab, r 1503 11th.
- O'Brien Dennis, gas fitter N. E. Walsh, r 314 5th.
- O'Brien E. Miss, housekeeper Morgan House.
- O'Brien Maggie Miss, r 415 Elm.
- O'Brien Peter, shoemaker 218 6th, r 218 6th.
- O'Brien Timothy, lab, r 944 10th.
- O'Callaghan James, salesman J. Mandelbaum, r 205 e Sycamore.
- O'Connell Daniel, engineer K. & D. M. R. R., bds 100 Water.
- O'Connell Dennis, wks Wesley Redhead, r 815 e Market.
- O'Connell John, printer Mills & Co.
- O'Connell William, teamster, r 504 s e 5th.
- O'Conner Martin, lab, bds 523 e Walnut.
- O'Conner Mary Miss, wks 1430 High.
- O'Conner Thomas, stone contractor, yard s e Vine bet 2d and 3d, r 100 s e 4th.
- O'Connor Debra Mrs., wks 1209 High.
- O'Connor John, r 1119 Mulberry.
- O'Day Timothy, wks Des Moines Packing Co., bds nr Els-worth's pork house.
- O'Dea Andrew, lab, r 509 e Elm.
- O'Dea Thomas, (Entwistle & O'Dea), r 513 e 2d.
- Odgers John, teamster J. S. Plumley, r cor School and 11th.
- O'Donald John, miner Watson Coal Co., r e Market bet 8th and 9th.
- O'Donohue Charles, lab, r 1113 8th.
- O'Donnel Cecilia Mrs., r 312 s e 9th.
- O'Donnell Charles, foreman Des Moines Marble Co., r Locust n w cor 7th.
- O'Donnell John, miner Watson Coal Co., r s s Market bet 8th and 9th.
- O'Donnell Thomas, engineer Eagle Iron Works; bds Pennsylvania Hotel.
- Oeder Frederick, porter Mitchell, Bartlett & Crain, r 120 e Walnut.
- Ogutt G. W., clk C. R. F. & P. R. R., r 813 Mulberry.
- O'Garra Edward, bds 317½ e 7th.
- O'Garra Sarah Miss, wks 317½ e 7th.
- OGILVIE GEORGE W., genl freight agt D. M. & Ft. D. R. R., r 1210 Walnut.
- Ogilvie J. D., bkpr Hawkeye Ins. Co., bds 712 High.
- Ogle W. H., agent patent ice cream freezer, bds Union Hotel.
- Ogsbury C. F., printer J. E. Williams, r 115 7th.
- O'Halloran James, wks Capitol Building, r 311 s e 2d.

O'Hara John, steward Kirkwood House.

O'Hara Patrick, miner Wesley Redhead, r n s 4th bet Madison and Clay, s Des Moines.

O'Hearn Catharine Miss, wks 1221 Sycamore.

Ohlander C. W., clerk, r 122 e Locust.

Ohleron Marcus, miner Wesley Redhead, r e s Monroe nr 6th s Des Moines.

O'Holloran John, lab, r 300 s 5th.

O'Horn James, lab, r 317 s e 2d.

Okell John, wks C., R. I. & P. R. R., bds 100 e 7th.

Oldham James, (Oldham & Barkalow) r 719 9th.

Oldham Mary Miss, paper folder State bindery, r 719 9th.

Oldham Sarah Miss, paper folder State bindery, r 719 9th.

OLDHAM & BARKALOW, (James Oldham and George D. Barkalow) grocers 721 Walnut.

Olds C. P., locomotive engineer, r 121 2d.

Olds Hattie Miss, laundress Aborn House.

Olds H. M. Mrs., grocer and boarding house 121 2d, r 121 2d.

Olman Charles, shoemaker Corning & McClelland, r 612 e 2d.

Olmsted H. A., r 935 5th.

Olmsted F., military officer, r 115 Short.

Olmsted J. G., clk ticket office C., R. I. & P. R. R., r 935 5th.

Olson Andrew, carpenter, r s s Walker bet 14th and 15th.

Olson Christine Miss, wks 511 s e 4th.

Olson Fannie Miss, wks 217 e 1st.

Olson George, brakeman C. R. I. & P. R. R., bds Iowa House.

Olson Julia Miss, wks 1206 High.

Olson O. H., auctioneer J. O. Mahana, r 541 9th.

Olson Oliver, pressman Ankney Bros., r 219 Des Moines.

Olson Olaf, miner, bds 608 s e 2d.

Oman Charles, shoemaker, r 612 e 2d.

O'Meara James, clk Iowa State Leader, r 422 s e 4th.

O'Neil Patrick, lab, r 308 s 5th.

Opdyke George W., carpenter new capitol bldg, r 542 9th.

Opdyke Maggie Mrs., dress maker 542 9th, r 542 9th.

O'REGAN D. C., city editor Iowa State Register, r 406 5th.

Ort Peter, lab, r 1501 Walnut.

Ortlieb Levi, clk G. Jacobs & Co., bds 1005 Walnut.

Ortland Charles, porter Redhead & Wellstager, r 206 e Sycamore.

ORWIG R. G., attorney at law 216 Walnut, r s s Greenwood av.

ORWIG THOMAS G. solicitor of patents, r 1202 Pleasant

- Osborn C. H., painter, r 1018 High.
 Osborn Josiah, carpenter, r Center on w line of Cemetery.
 Osborn M., cabinet maker, r 1217 Day.
 Osborn O. B., traveling agt George Savery, r 713 Maple.
 Osborn Sarah Mrs., r 311 4th s Des Moines.
 Osborn Stephen, clk John Hartley, bds 1018 High.
 Osgood A. R. Mrs., r 846 5th.
 Osgood G. R., (Osgood, Harris & Co.), r 846 5th.

OSGOOD, HARRIS & CO., (G. R. Osgood, H. C. Harris and W. C. Crane).

dry goods and notions 413 and 415 Walnut.

- Osterhout Millie Miss, wks Given House.
 Osterlund G., miner Union Coal Co., r 616 s e 2d.
 Ostling John, shoemaker, r e s e 2d n Des Moines.
 Otis G., wks A. Kling, bds s w cor e 1st and Des Moines.
 Otis J. M., traveling agt New England Loan & Trust Co., r 1009 High.
 Otley E. T., messenger American Express Co., bds Morgan House.
 Otling Margaret Mrs., r rear 503 e 2d.
 O'Tool Annie Miss, wks Monitor House.
 Overstreet, J. E., carpenter, r 621 Maple.

OWEN J. W., eye and ear infirmary over 619 Walnut. r 1510 Walnut.

- Owens Emma Mrs., seamstress, r 1203 Locust.
 Owens Hannah Miss, dressmaker Mrs. M. E. Coddington, bds over 518 e Locust.
 Owens J. J., house carpenter Aborn House.
 Owen J. M., vice-pres Iowa Loan & Trust Co., r 1419 High.
 Owens John, lab, r 1063 e 6th.
 Owens Thomas, teamster, r 121 s 6th.
 Owenson Otto, hostler C. W. Ensign, bds 718 4th.

P

- Page Charles N., clk C. W. Dorf, r 911 Scott.
 Page E. L., insurance, r 500 5th.
 Page H. R., physician and surgeon, r 619 Des Moines.
 Page G. W., traveling salesman, r 955 6th.
PAGE IDA S. MISS, music teacher, r 911 Scott.
 Page James S., miller Capital Mills, r 212 s 4th.
 Page John, engineer Capital Mills, r 303 s 5th.

~~Page John, barber, basement Walnut s e cor 4th, r Walnut s e cor 4th.~~

PAGE J. N. MRS., teacher of French and music, r 911 Scott.

~~Page Mary J. Mrs., printer, r 107 Short.~~

Paige H. Belle Miss, teacher 5th ward school, r 811 Des Moines.

PAIGE H. C., insurance, r 811 Des Moines.

Painter Charles, student University of Des Moines, bds University.

Painter J. C., real estate, r 217 e 7th.

Painter John, painter, r 212 e 4th.

Palmer ———, lumber, bds 115 7th.

Palmer C. H., farmer, r 107 e 12th.

Palmer F. M., teamster, r 1542 e Locust.

Palmer H. H., carpenter C. R. L. & P. R. R., r 107 e 12th.

Palmer Julia Miss, teacher, r 107 e 12th.

Palmer T. L., (T. L. Palmer & Co.) r 104 10th.

PALMER T. L. & CO. (T. L. Palmer and ———), agricultural implements 106 2d.

Pance George, wks Des Moines pork house, r 300 e s 7th.

Paris Sallie Miss, wks 562 9th.

Park Samuel, engine-driver, r South Park.

Park W. A., deputy clk U. S. Circuit Court, r 945 5th.

Parker E. L. Miss, teacher 5th ward school, bds 729 e Sycamore.

Parker George E., bds Aborn House.

Parker I. E., ice foreman Des Moines Packing Co., r 701 e Locust.

Parker J., druggist 526 e Locust, r Des Moines s w cor 9th.

Parker J. & Co., (J. Parker and J. W. Randolph) druggists 526 e Locust.

Parker John, collection office, loan agency, and notary public, room 7 Clapp's Block, r 424 4th.

Parker Wesley, veterinary surgeon, r 616 Vine.

PARKHURST J. W., grocer 618 e Sycamore, r 811 Lyon.

Parkhurst L. W., locomotive engineer, r 523 e s 6th.

Parks A. J., (H. Parks & Sons) r 611 e Locust.

Parks D. H., (H. Parks & Sons) r 611 e Locust.

Parks H., (H. Parks & Sons), r 611 e Locust.

PARKS H. & SONS, (H., D. H., A. J. and T. J. Parks), meat market 401 e 6th.

Parks T. J., (H. Parks & Sons), r 44 e Locust

Parks William, blacksmith, r 612 Vine.

Parks W. J., (Parks & Dunlap), r 207 e 5th.

PARKS & DUNLAP, (W. J. Parks and S. M. Dunlap) blacksmiths 112 Court av.

Parlin H. F. Miss, artist, r 709 6th.

Parnelee J. (Goodwin & Parmelee), bds Sabin House.

Parnenter Joshua, lab, r 1624 Buchanan.

Parmley L., brakeman, r 605 e Court av.

Parrish A. N., janitor Irving school, r Irving school house.

Parrish C. D., traveling salesman George White & Co., r 903 Grove.

Parrish Charles clk LeBosquet & Rude, r 903 Grove.

Parrish E. N., carpenter, r 1046 10th.

Parrish J. C. deputy auditor of state, r 547 7th.

PARROTT MATTHEW, proprietor Iowa State Bindery over 201 Walnut, r Waterloo Iowa.

Parry Block Walnut n w cor 7th.

Parry R. H., capitalist, bds Sabin House.

Parsons Charles, hay dealer, r 825 Pine.

Parsons Galusha, (Parsons & Runnells), r 849 6th.

Parsons Mary M. Mrs, r 105 s 2d.

Parsons Stephen, (Parsons & Dear), r 221 e 1st.

Parsons T. W., hay market r n end 6th.

Parsons Thomas W., spinner City Woolen Mills, r 825 Pine.

PARSONS & RUNNELLS, (Galusha Parsons and John S. Runnells), attorneys at law room 2 Equitable block 2d floor.

PARSONS & DEAR, (Stephen Parsons and B. H. Dear), props Novelty Iron Works e Walnut s w cor 2d.

Partlow Fanny A. Mrs., laundress, r 114 e Elm.

Pasmore Zylphia Mrs., r 171 e Walnut.

Patch R., conductor C. R. I. & P. R. R., r 14 8th.

Patchen F., machinist Brooks, Wilson & Stein, r 1115 Cherry.

Patchin Jennie Miss, paper folder State Bindery, r 1115 Cherry.

Patchin Kate Miss, milliner Mrs. M. M. Clark, r 1115 Cherry.

PATCHIN R. A., physician and surgeon 313 Walnut, bds Aborn House.

Patchin N. M., carpenter, r 1115 Cherry.

Paterson Peter, (Paterson & Peel), r 614 e 2d.

PATERSON & PEEL, (P. Paterson and Frank Peel), furni-
ture 516 e Sycamore.

Patrick John, feed and sale stable, r 618 10th.

Pattee Ellis, printer Iowa State Register, r 841 10th.

Pattee Davis, foreman Given & Carpenter, r 122 1st.

Pattee Volney, printer Iowa State Register, r 841 10th.

Patten Lewis, lab, r 116 Walnut.

Patterson A., real estate, r 1731 High.

Patterson Levi, real estate, r 1105 e Walnut.

Patton C. H., porter Aborn House.

Patton J. H., miner Eureka Coal Co., r 517 Hillside av, s Des
Moines.

Paul Anna Mrs., r 613 2d.

PAUL A. R., gen agt Singer mnfg company 215 5th, r 14 8th.

Paul Conrad, clk, Conrad Weil, r 204 Walnut.

Paxton Alice Miss, clk W. K. Bird, bds 1204 High.

Paxton Fannie Miss, r 1204 High.

Payne Henry, cash boy W. K. Bird, r w s 7th bet Vine and
Market.

PAYNE J. J., examiner of titles, 501 Mulberry, r 827 7th.

PEARSON A., prop Central House 208, 210, 212 e Court av.

Pearson Joseph, wks Ankeny Bros., bds 305 Des Moines.

PEARSON O. E., (Baldwin & Pearson), bds Central House.

Pease C. A., miner Watson Coal Co., r e Vine bet 20th and
21st.

Pease Eugene C., r 1103 e Walnut.

Pease Martha Miss, dressmaker Miss M. E. Kight, r e Walnut
bet 13th and 14th.

Peaslee W. Irving, carpenter, r 840 10th.

Peck Henry, dairyman, r 1710 Woodland av.

Peck Samuel, lab, r 110 e Market.

Pederson E., lab, r 217 s e 2d.

Pederson John, foreman Chicago Lumber Co., r n s Raccoon
bet 3d and 4th.

Peel Axel, shoemaker C. Johnson, bds w s e 2d bet Des
Moines and Shepard.

Peel James, miner Eclipse Coal Co., r 609 Monroe s Des
Moines.

Peel Frank, (Paterson & Peel), r 630 e 2d.

Peet Blanche, wks 509 e Walnut.

Peet Emily Miss, dressmaker Mrs. M. Howard, r 1105 Center.

~~Peet J. B., lab, r 1105 Center.~~

PEIRCE O. W., photographer over 413 and 415 Walnut, bds e s 5th bet Walnut and Locust.

~~Peirce Mary A. Mrs., dressmaker, r 808 10th.~~

~~Peirce Melissa Miss, milliner Mrs. M. M. Clark, r 808 10th.~~

~~Peirce Millard F., operator Western Union Telegraph, r 808 10th.~~

PEIRCE TAYLOR, propr Capital City Oatmeal Mills 100 e 6th, r 100 Jefferson s Des Moines.

PELTON FRANK, city engineer, r 1303 Sycamore.

~~Pelton Henry, conductor C. R. I. & P. R. R., r 611 e 12th.~~

PENCE ADA F. MISS, music teacher, r 16 11th.

~~Pence Charles E., farmer, r 16 11th.~~

~~Pence Lura Miss, wks e s e 7th bet Walnut and Locust.~~

~~Pence Moses, carpenter, r 709 e Market.~~

PENCE O. P., artificial stone mfr, r 16 11th.

~~Pence Thomas, lab, r over 223 Walnut.~~

~~Pence Viola Miss, wks P. Conradi, r 709 e Market.~~

~~Penn Charles, barbing wire Geo. C. Baker & Co., bds Union Hotel.~~

~~Penn E., manager Randall & Diekey 409 e Walnut, r 610 e 9th.~~

~~Penn George W., clk J. D. Seeberger, r 1116 High.~~

~~Penn John, r 610 e 9th.~~

~~Penn John W., lab, r 1114 e 9th.~~

~~Penn William H., postal clk C. R. I. & P. R. R., r 1102 Locust.~~

~~Penney Frank, machinist Des Moines Iron Works, bds 109 Shepard bet 1st and 2d.~~

PENNEY M. A., prop Des Moines Iron Works, r 109 Shepard.

Pennington G. S., traveling salesman J. D. Hulbert, r 1326 Sycamore.

PENNSYLVANIA HOUSE, Miles Pierson prop, 304 and 306 e Court av.

Pennsylvania Restaurant, N. D. Albertson prop, 509 e Walnut

Percival F. A., (Percival & Hatton) r 1511 High

PERCIVAL & HATTON, (F. A. Percival and Thomas Hatton, Jr.) real estate and insurance, 410 Court av

Perkins _____, carpenter, bds Union Hotel.

Perkins Abbie A. Miss, teacher 7th ward school, r 621 e Locust.

Perkins Austin, night porter Kirkwood House.

Perkins C. O., bkpr Eclipse Coal and Mining Co., r Greenwood av w from city limits.

Perkins D. G., conductor normal schools, r 708 8th.

Perkins E. E., sec and treas Eagle Iron Works, r 621 e Locust.

PERKINS E., real estate and insurance 211 5th, r Greenwood av near w city limits.

Perkins O. C., clerk William McDivitt, bds 505 9th.

Perkins O. H., (Perkins & Gray) bds Kirkwood House.

Perkins Perry, foreman State Leader news room, r 1602 Linden.

Perkins S. L., feather renovator, bds Union Hotel.

PERKINS & GRAY, (O. H. Perkins and C. P. Gray) crockery and glassware 213 4th.

Perley F. V., file-grinder National File Co., r 307 Des Moines.

Perrin J. O., bkpr Redhead & Wellslager, bds Aborn House.

PERIGO IRA, hardware 604 e 6th.

Perrior Henry, r 602 Des Moines.

Perry A. H., bkpr Eureka Coal Co., r South Park.

PERRY A. J., physician and surgeon and Turkish bath room, r 422 e 5th.

Perry H. E., teamster, r 1320 Walker.

Perry J. E., mason, r 1218 e Sycamore.

Persing George H., printer Carter, Hussey & Cuel, r 907 Grove.

Persing Mary E. Mrs., r 907 Grove.

Peters John, lab, r 613 s e 10th.

Petershagen Minnie Mrs., dressmaking 414 6th.

Peterson Andrew, miner Watson Coal Co., r 1314 Des Moines.

Peterson Andrew, clk Reinig & Co., bds 833 6th.

Peterson Anna, wks 103 Walnut.

Peterson Anna Miss, dressmaker, r 623 e Locust.

Peterson A. P., miner Wesley Redhead, r n s Raccoon bet 1st and 2d.

Peterson A. W., miner Watson Coal Co., r 1314 Des Moines.

Peterson Christ, shoemaker C. L. Kahler & Co., r 1102 7th.

Peterson Emma Miss, wks Farmers Home.

Peterson Gustaf, miner Watson Coal Co., r 420 s e 3d.

- Peterson Gustav, coal miner, r basement 611 e 2d.
 Peterson Henry, carpenter, r Lyon n e cor 2d.
 Peterson Henry, lab, bds East Des Moines House.
 Peterson J., carpenter, bds 601 Mulberry.
 Peterson Jennie Miss, wks 111 e 1st.
 Peterson John, miner Wesley Redhead, r n s Raccoon bet 1st
 and 2d.
 Peterson John, wks Chicago Lumber Co., r n s Raccoon bet
 3d and 4th.
 Peterson John A., lab, r 526 Pennsylvania av.
 Peterson Kate M. Miss, wks 1207 Woodland av.
 Peterson Lewis, miner Capital City Coal Co., r 613 s e 2d.
 Peterson Louisa Miss, r 504 e 1st.
 Peterson Louisa Mrs., wks Woodland av n w cor 15th.
 Peterson Mary Mrs., r 1107 Buchanan.
 Peterson Mary C. Miss, r 511 s e 4th.
 Peterson Matilda Miss, seamstress, r 504 e 1st.
 Peterson Matilda Miss, wks 1015 Pleasant.
 Peterson Paul, wks Reinig & Co., bds Monitor House.
 Peterson Peter, miner Watson Coal Co., r 1107 Buchanan.
 Peterson Peter, wagon maker 44 e 5th, r 321 Des Moines.
 Peterson S. P., miner Wesley Redhead, r 511 s e 4th.
 Petit L., butcher C. Brunson, bds Fanning House.
 Pettibone Guy, driver American Express Co., bds s s Market
 bet 6th and 7th.
 Pettit Edwin T., printer, r 905 6th.
 Pettit Lafayette, butcher Conrad Amend, bds 204 3d.
 Pettit T. T., traveling salesman George White & Co., r 905 6th.
 Petty S. P., hostler James Turner, r 220 1st.
 Pflanz George J., clk J. Brunson, r 1202 6th.
 Pflanz Joseph, lab, r 1202 6th.
 Pfluger John, confectionery 111 e Walnut, r 111 e Walnut.
 Phelan Michael, dairyman, n of Sycamore nr w city limits.
 Phelan Michael, lab, bds Emmet House.
 Phillippi C. C., carpenter and builder, r Cottage Grove av s w
 cor Cottage av.
 Phillips Alvin, wks pork-house, r e s 6th n e cor Elm.
 PHILLIPS, GOODE & PHILLIPS, (William Phillips, E. J.
 Goode and J. H. Phillips) attorneys at law over 202 4th.
 Phillips J. Harvey, (Phillips, Goode & Phillips) r 749 6th.
 Phillips J. K., salesman N. L. Goldstone, r 1022 Lyon.
 Phillips K. Mrs., r 1105 9th.
 Phillips William, (Phillips, Goode & Phillips) r 1015 Pleasant.
 Phillips W. W., (Phillips & Conrad) r 1015 Lyon.

PHILLIPS & CONRAD, (W. W. Phillips and W. F. Conrad),
attorneys at law e 5th cor Locust, over Capital City Bank.

Philo R. W., brickman L. J. Wells, bds 414 5th.

Philo T. L., artist, r 20 9th.

Phipps Melissa Miss, wks 1320 Walker.

Pickard L. M., painter, bds 916 6th.

Pickell H. M., stock-dealer, r 1113 Sycamore.

Pickell L., bkpr Hawkeye Ins. Co., r 720 Cherry.

Pickelman John, lab, r n s Fillmore bet e 9th and 12th.

Pickering M. H., miller Capital Mills, r 312 10th.

Pickett Rachel Mrs., r n s Fremont bet 11th and 12th.

Pickup A., salesman Singer Manfg Co, bds w s e 7th bet Vm
and Court av.

Piepho William H., cooper, r 804 12th.

Pierce Louisa Miss, printer Iowa People, r 808 10th.

Pierce M. E., operator W. U. T. Co, r 808 10th.

Pierce Susan Miss, tailoress B. F. Gillette, r 1013 Lyon.

Pierce W. W., clk Iowa State Register, r 1111 Sycamore.

Pierson Edie Miss, r 814 e Court av.

Pierson F. F., printer Iowa State Register, r 913 Center.

Pierson Joseph, wks Ankeney Bros, r 305 Des Moines.

Pierson Miles, prop Pennsylvania House, r 304 and 306 e
Court av.

Pile Emma Mrs., r 702 e s 9th.

Piles Jacob, farmer, r 8th n w cor Monroe, Des Moines.

Pilmer John, house mover, r 923 11th.

Pinkart A. L., foreman Mills & Co., r 702 2d.

Pitman C. J., r 112 6th.

Pitcher W. H., clk J. S. Plumley, r 1407 Walnut.

Price G. H., carpenter, r 1202 Walker.

Plain Talk, Bishard Bros. publishers, 214 e 5th.

Platt R. F., (Platt & Speith), r 1201 Cherry.

Platt & Speith, (R. F. Platt and G. F. Speith), mntrs plows
204 1st.

PLEASANT HILL COAL CO., White & McRae props,
323 3d.

Plocek John, musician, r s s Chestnut bet 1st and 2d.

PLUMB HENRY, watchmaker and jeweler 417 Walnut,
r 1009 Sycamore.

Plumb James, r 812 Small.

PLUMLEY J. S., bakery and eating house 414 Walnut, r 714 8th.

Poindexter Edward, head waiter Kirkwood House, r 716 11th.

Poindexter J. H., (Birney & Poindexter), r 710 9th.

Pointer William, butter worker H. A. Noble.

Pollak Adolph, rabbi Jewish Synagogue, r 1016 Woodland av.

Pollard William Mrs., grocer 110 2d, r 110 2d.

Polk County Court House, bet 5th and 6th, and bet Mulberry and Cherry.

Polk J. S., (Polk & Hubbell), r 702 Mulberry.

Polk John S., bkpr N. E. Walsh, r Chestnut s e cor 5th

Polk May Miss, wks 110 e Court av.

POLK & HUBBELL, (J. S. Polk and F. M. Hubbell), brokers room 2 Equitable Block.

Polley R. J., painter, r 1309 Des Moines.

Poorman D. A., bkpr, r e 22d n e cor Brook.

Poorman Harry, timer George C. Baker & Co., r e 22d bet Brook and Walnut.

Pool George, carpenter, bds nr Wesley Redhead's mine, s Des Moines.

Poolman Augustus, confectionery, bds 120 3d.

Pope T. F., printer State Register, r 1006 Cherry.

PORTER A. N., attorney at law 424 Court av, r Central Block.

Porter A. S., pressman Iowa State Register, r 713 10th.

Porter C. C., carpenter, r 410 11th.

Porter Dora B. Miss, wks Des Moines Shirt Factory, r 810 e Court av.

Porter Edwin C., clk A. H. Miles, bds Aborn House.

Porter E. E., agt State Insurance Co., r 623 10th.

Porter H. C., registered letter clk Post Office, r 1520 Locust.

Porter James, teamster, r 810 e Court av.

Porter John, foreman press room Iowa State Register, r 713 10th.

Porter Lizzie Miss, printer Iowa State Leader, r 623 10th.

Porter Nellie Miss, milliner Misses Dily & Roger, r 623 10th.

Porter S. A., farmer, r 810 e Court av.

Porter William, correspondent Chicago Times, r 822 3d.

Porter William E., farmer, r 810 e Court av.

Porter Willis B., pressman Iowa State Register, r 1121 13th.

POSNER J., clothier and merchant tailor 116 Walnut, r 1010 Locust.

Posner Joseph, tailor J. Posner, r 1010 Locust

Post Annie Mrs., dressmaker n s Locust bet 4th and 5th, bds
420 4th.

Post Frank W., printer State Register, r 616 5th.

POTTHOFF AUGUST, saloon 212 Court av, r 212 Court
av.

Power James, lab, r 715 9th.

Powers Edward, brick mason, r 414 10th.

Powers J. K., register state land office, r 513 e Walnut.

Prater A. W., foreman book bindery Mills & Co., r 415 Locust.

Presby Nettie Miss, bds 420 4th.

PRESTON J. C., grocer 606 e Sycamore, r over 606 Sycamore.

Preston J. H., division road master C. R. I. & P. R. R., r 536
9th.

Price Esther Mrs., r 903 Walker.

PRICE G. H., livery feed and sale stable 311, 313 4th, r 5th
s e cor Park.

Price John M., steam and gas fitter, r 903 Walker.

Price Mary Miss, wks 1201 Sycamore.

Price M. E. Miss, seamstress, r 120 e Court av.

Price Melissa Miss, milliner Mrs. Clark, r 808 10th.

Price Milton, steam fitter Robinson & Atherton.

Price Stephen, miner, bds 112 s 6th.

Price Theodore, wks John Patrick, bds 707 Vine.

Price William, car repairer C. R. I. & P. R. R., r 405 s e 7th.

Priebe Charles, wks Ankeney Bros., r 507 s e 5th.

Priebe William, wks Des Moines Linseed Oil Works, r 507 s
e 5th.

PREISTLEY JAMES L., physician and surgeon over 526 e
Locust, 728 e Locust.

Priestley Jonathan, miner, bds Union Hotel.

Pritchard George A., stock dealer, r 1216 High.

Pritchard H. H., stock dealer, r Sycamore n w cor 11th.

Pritchard William, miner R. W. Sypher, bds 506 Hillside av
s Des Moines.

Pritchard W. S., r 506 7th.

Prockcunier Frederick, carpenter, r nr Ellsworths park house.

PROCTOR H. I., music teacher over 720, Walnut, r 916
Mulberry.

- Proctor H. K., real estate 111 3d, r 111 3d.
 Prosser T. J., short hand reporter, r 1509 Walnut.
 Prouty C. C., (R. C. Webb & Co.), r w s 3d bet Chestnut and Center.
 Prouty C. D., traveling salesman R. C. Webb & Co., bds w s 3d bet Chestnut and Center.
 Puffer Alfred E., bartender W. J. Harris, r 1023 Park.
 Pugh C. J., moulder Hawkeye Foundry, r 1112 e 9th.
 Pulsifer Walter E., draftsman B. J. Bartlett, bds 18th n w cor Pleasant.
 Purcell Andrew, foreman foundry Eagle Iron Works, bds Pennsylvania House.
 Purcell S., moulder Eagle Iron Works, bds Central House.
 Purdy John, fireman, bds e Court av s w cor 5th.
 Pursley Belle Miss, dressmaker Mrs. Elwell, r 1616 Linden.
 Pursley Jacob, teamster, r 1302 7th.
 Pursley William, teamster, r 1616 Linden.
 Purviance Hattie Miss, bds 415 7th.

Q.

- Quaintance C. W., horticulturist, bds 504 2d.
 QUICK W. H., div. supt. U. S. Express Co., bds Kirkwood House.
 Quimby John, brick-mason, r 727 12th.
 Quiner F. J., watchman Carver & Young, r 1016 Center.
 Quiner J. C., r 1016 Center.
 Quiner N. F. Mrs., r 1016 Center.
 Quinn Daniel, wks C. R. I. & P. R. R. Co., r 714 e Market.
 Quinn Frank, cooper, bds 509 e Walnut.
 Quinn L. W., (Dunker & Quinn) r 207 e 5th.

R.

- Rabuschatis Fred, brick-mason, r 508 School.
 Rahorn R. C., r w s 11th s of Center.
 Rackem James, blacksmith, r 914 Cherry.
 Rackem J. B., mfr plows and wagons 112 and 111 s 2d, r 912 Cherry.
 Raekey George, lab, r 617 Maple.
 Racky Peter, yardman Kirkwood House.
 Rade Thomas, lab, r 304 s 5th.

Rank R., lab, r 14th n w cor Des Moines.

Raling John, retired, r 516 e 5th.

Ralston Nettie Miss, wks 301 e Sycamore.

Rambo J. D., clk Hawkeye Insurance Co., r 917 9th.

Rambo John H., machinist, bds 947 9th.

Ramey William, engineer Des Moines Pottery, r 1201 7th.

Ramsay M. K., (Jennings & Ramsay), bds e Court av s w cor 5th.

Ramsey Martin, carpenter, bds e Court av s w cor 5th.

Randall C. Mrs., r 31 4th.

Randall C. M., printer Mills & Co., bds 1109 Walnut.

Randall Frank, painter Carver & Young, bds International Hotel.

Randall G. W., (Randall & Dickey), r 1518 Locust.

Randall Louise Miss, dressmaker Miss J. Mann, r 616 High.

RANDALL & DICKEY. (G. W. Randall and A. Dickey). agricultural implements 217 and 219 Walnut and 409 e Walnut.

Randleman W. M., express messenger U. S. Express Co., bds 102 11th.

Randleman W. R., bill clk U. S. Express Co., r 102 11th.

Randolph J. W., (J. Parker & Co.), r 910 e Sycamore.

Randolph Lottie Miss, student, bds 1313 Sycamore.

Rants L. B., carpenter, r w s Holly bet Atkins and North.

Rants Peter, carpenter, r e s 19th bet Center and Crocker.

Rardan Daniel, lab, r w s 5th bet Market and Elm.

Rastberg Eric, wks D. M. & M. R. R., r 504 e 1st.

Rathbun E. Rev., r 814 Mulberry.

Rathford Joseph, wks C. R. I. & P. R. R., r s s e Elm nr 11th.

Ratterman Mary Miss, wks 331 e 5th.

Rawson A., dentist over 305 Walnut, r 1105 Pleasant.

Rawson A. Y., r 727 4th.

Rawson Charles H., (Rawson & Ward) r 805 Locust.

Rawson S., physician and surgeon, r 1105 Pleasant.

RAWSON & WARD. (Charles H. Rawson and W. H. Ward) physicians and surgeons, over 403 Walnut.

Ray C., lab, r 1229 7th.

Ray Charles, potter, r 200 s 6th.

Ray Emma Miss, dressmaker 212 5th, bds 618 Locust.

Ray J. F., potter Eagle pottery, r 613 e 2d.

Ray W. C., veterinary surgeon 521 Mulberry, r 1313 5th.

Ray W. R., tin and coppersmith 217 6th, r 816 6th.

Raybourne Hattie E. Miss, copyist, bds 705 4th.

Raynor Thomas, lab, r 601 e s 2d.

Raynolds James, stone cutter Doyle & Blain, r 609 Vine.

Rea A. F. Mrs., r 415 5th.

Read George W., cadet West Point, r 1431 High.

Read J. C., (Read, Hastie & Read) r 1431 High.

Read J. E., (Read, Hastie & Read) r 515 16th.

Read W. L., (Wishard & Read) bds 214 e 6th.

READ, HASTIE & READ. (J. C. Read, Alex. Hastie and J. E. Read). abstracts of title, real estate and loan agents, room 1 basement Equitable bldg.

Reece L., peddler, bds 214 Walnut.

Redberg O., tailor J. A. Johnson, r over 411 e Locust.

Redfield A. Mrs., f 214 12th.

Redhead Frederick, clk Mutual Coal Co., r Brook sw cor 22d.

Redhead Wesley, (Redhead & Wellslager), r Brooks s w cor 22d.

REDHEAD & WELLSLAGER. (Wesley Redhead, R. T. Wellslager and M. M. Morton); booksellers and stationers 409 Court av.

Redstone Samuel, (N. L. Goldstone & Co.), bds Capital City Hotel.

Reed C. R., bkpr W. T. Garton, r 815 10th.

Reed John, miner, r 317 Elm.

Reed M. A. Mrs., dress maker, r 9 10th.

Reed M. S., r 726 12th.

Reed W. A., (W. A., Reed & Co.), r 509 4th.

REED W. A. & CO. (W. A. and W. G. Reed). saddlery hardware leather and shoe findings, 313 Walnut.

Reed W. G., (W. A. Reed & Co.), r 509 4th.

Reed William W. cooper W. H. Brewer, bds nr Igo's pork house.

Reel Patience S. Mrs., r 941 10th.

Rees Daniel, foreman R. W. Syphers coal mine, r e Vine s e cor 16th.

REES D. B., physician and surgeon 313 Court av, r 1205 Lyon

Rees James, baker J. S. Plumly, bds Morgan House.

Rees Mary D. Mrs., r 811 Mulberry.

Rees Benjamin, engineer C. R. I. & P. R. R., r 312 e Court av

Reeves Charles P., r 1125 Locust.

Reese Daniel, baker Mrs. Anna Harnish, bds 211 3d.

Reese Evan, coal dealer, r 114 e 5th

Reese James, wks Kurtz & Co., bds 605 Walnut.

Reese Lewis, clk L. Wells, bds 818 Pleasant.

Refriger Daran, wks capitol bldg, bds 505 e Walnut.

REGAN J. C., lime, stone and cement 100 6th, bds Kirkwood House.

Register Block Court av s e cor 4th.

Regner John Jr., harness-maker N. W. Hunter.

Reid F. R. H. Mrs., physieian and surgeon over 711 Walnut, r over 711 Walnut.

Reid H, A., r over 711 Walnut.

Reigart E. H., physician & surgeon, r 515 e 12th.

Reigart Susan Mrs., r 515 e 12th.

Reineck Rollin B., clk W. K. Bird, r 1502 Sycamore.

Reineck W. Mrs., r 1502 Sycamore.

Reinl W., cabinet-maker L. Harbach, r e s 2d bet Center and Crocker.

REINIG CHARLES P., saloon and billiard hall, r 617 4th.

Reinig Fred, (Reinig & Co.) r 833 6th.

Reinig John, r 423 6th.

Reinig W. A., cashier U. S. Express Co., and (W. A. Reinig & Co.) r 423 6th.

REINIG & CO., (F. Reinig and W. A. Reinig) bakery 214 5th.

Reinking Block, n s Walnut bet 7th and 8th.

Reinking D. P., clk J. W. West, bds 715 Walnut.

Reinking Sophia Miss, wks w s e 6th near Walker.

Reinking Vera Miss, milliner Mrs. M. M. Clark, bds 715 Walnut.

Reilley Thomas M., drayman, r 505 9th.

Reinl Wolfgang, foreman L. Harbach, r 833 2d.

Remy Carrie Miss, wks 544 9th.

Rendell Albert, (Rendell & Son) r 1324 Sycamore.

Rendell E. D. R., (Rendell & Son) r 1324 Sycamore.

RENDELL & SON. (Albert and E. D. R. Rendell). managers Eastern Tea Co., 236 4th.

Renner John, vegetable gardener, r 1702 e Court av.

Renner William, vegetable gardener, r 1702 Court av.

Reno Mary A., r 112 e Locust.

Resberg C. Mrs., r 812 Sycamore.

Reynick R., clk W. K. Bird, bds 710 3d.

Reynolds E. J., engineer Iowa State Register, r 817 Oakwood av.

Reynolds E. W., carpenter, bds Pennsylvania House.
 Reynolds Frank, stone cutter, r 608 Vine.
 Reynolds Joseph, porter Monitor House.
 Reynolds Lewis, express messenger C., R. I. & P. R. R., r
 107 s 6th.
 Reynolds Mary Mrs., r 618 e 3d.
 Reynolds Milton, carpenter, r n e cor 19th and Crocker.
 Reynolds S. H., grain dealer, r 942 4th.
 Reynolds Sutton, slater D. G. Rhoads, r w s 18th bet Center
 and Crocker.
 Rheinschild Isaac, mason, r 111 Sycamore.
 Rhoades William S., r 107 10th.

RHOADS D. C., slate-roofer 314 7th, r 18th eet Center and Crocker

Rhoads I. G., slater D. G. Rhoads, r 18th bet Center and
 Crocker.
 Rhoads Newton C., salesman Redhead & Wellslager, bds 8th
 cor High.
 Rhoads Ralph W., wks W. T. Garton, r n s Walnut bet 8th
 and 9th.
 Rhodes Clayton C., traveling salesman Redhead & Wellslager,
 bds 415 7th.
 Rhodes Julia Miss, r 616 9th.
 Rice B., r 605 Locust.

**RICE I. N., pianos, organs and musical merchandise 205 5th, r 123
 Cottage av.**

Rice Kate Miss, dressmaker Mrs. Shuttler, r 509 Hillside av s
 Des Moines.
 Rice Michael, lab, r 509 Hillside av s Des Moines.
 Rice P. L. blacksmith, r 605 Des Moines.
 Rice Spencer, r 605 Locust.
 Rich Henry, plasterer, bds Union hotel.
 Rich H. H., clk county recorder, r 412 e 12th.
 Rich John, wks J. B. Duff, bds 214 e 6th.
 Rich Mary A. Mrs., wks 416 e s 2d.
 Rich W. T., conductor C. R. I. & P. R. R., r 325 e 7th.
 Richard C., wks Carver & Young.
 Richard H., wks Watson Coal Co., r e Locust bet 14th and
 15th.
 Richards ———, carpenter, bds 509 e Walnut.
 Richards E. Mrs., yarn-twister City Woolen Mills, bds s s e
 Walnut bet 2d and 3d.

Richards E. A., traveling salesman W. H. Lehman, bds Morgan House.

Richards E. A., agent American Sewing Machine Co., bds 309 9th.

Richards G. L., commercial traveler, r 1400 Locust.

Richards Humphrey, blacksmith Watson Coal Co., r 1423 e Locust.

Richards J., miner Union Coal Co., r 422 Hillside av s Des Moines.

Richards J. M., carpenter, bds 211 Walnut.

Richards Lewis, conductor C. R. I. & P. R. R., r 702 Lyon.

Richards Rollin, blacksmith, r n s Lyon bet 14th and 15th.

Richardson Charles, city expressman, r s w cor Monroe and 2d s Des Moines.

Richardson M. A., teamster Capitol City Gas Co., r 409 s e 2d.

Richey John, miner Eureka Coal Co., bds 502 Hillside av s Des Moines.

Richman Henry, teamster Cate & Graham, r 703 Oakwood av.

Richman J. W., blacksmith Rollins & Wilson, r 703 Oakwood av.

Richter George, grocer 426 e Locust, r e 5th s w cor Lyon.

Ribhabangh George, conductor K. & D. M. R. R., bds Morgan House.

Rickard Arthur, tinner Mason & Co., bds Cottage av cor North.

Rickard Charles, wks Des Moines Packing Co., r 110 e Market.

Rickard Charles, lab, r 212 s 5th.

Rickard Frank, tinner Mason & Co., bds 320 4th.

Rickards A. Mrs., clk American Sewing Machine Co., bds 618 Locust.

RICKARDS WILLIAM, manager American Sewing Machine Co., 212 5th, bds 618 Locust.

Ricketts Regin, marble cutter, r 1515 e Walnut.

Rieckman Joshua, shipping clk Tone Bros., bds Capital City Hotel.

RIDDLE AARON, blacksmith 212 6th, r 202 11th.

Riddle William, blacksmith, r 202 11th.

Riddle William, lab, r 420 s e 8th.

Riegelman H., (M. Riegelman & Co.), bds 906 Walnut.

Riegelman Isaac, traveling salesman M. Riegelman & Co., bds 906 Walnut.

Riegelman M., (M. Riegelman & Co.), r 906 Walnut.

RIEGELMAN M. & CO., (M. and H. Riegelman), wholesale and retail millinery and fancy goods 419 Walnut.

Riggs S., teamster, r 1553 e Walnut.

Riley Ada Miss, wks 737 e Locust.

Riley Bessie Miss, wks 1201 Pleasant.

Riley Charles, night watchman Wesley Redhead's coal bank, r 417 Elm.

Riley Michael, (Johnson & Riley), r 213 e Maple.

Riley Sarah Miss, wks 548 9th.

Riley Sarah Miss, wks 305 Des Moines.

Riley Thomas, conductor K. & D. R. R., bds Given House.

Riley Thomas, lab, r 315 e 6th.

Riley W. H., wks Ankeney Bros., r 213 e Maple.

Kimithi Susannah, wks 213 Walnut.

Rinehart Jesse, r 410 15th.

Ring David, wks Des Moines Packing Co., r 110 e Market.

Ring John, lab, r e 1st bet Market and Elm.

Ring Thomas, carder City Woolen Mills, r e 1st s w cor Market.

Richter George, wks Munzenmeier's brewery, r 112 e Court av.

RISSER C. E., dry goods and notions, Lewis' Opera House blk. r e 5th n w cor Lyon.

Risser W. H., clk Charles F. Risser, bds e 5th n w cor Lyon.

Riordan Margaret, r 1207 Cherry.

Ritchart John, tinner, r 705 10th.

Ritche John, butcher J. B. Duff, bds w s e 6th bet Walnut and Court av.

Ritchey J. C., foreman Des Moines News, r 423 e Walnut.

Rivers John D., lawyer, r 608 4th.

Roach Charles, farmer, r 1321 8th.

Road Gottfried, lab, r 1222 School.

Roan James M., painter, r e s 14th bet Woodland av and Pleasant.

Roan William M., carpenter, r e s 14th bet Woodland av and Pleasant.

Roberts James, painter, r e s e 6th bet Des Moines and Lyon.

Roberts J. B., traveling salesman G. Mann, r 200 e Locust.

Roberts Jennie Miss, milliner J. M. Knight.

Roberts J. R., conductor K. & D. M. R. R., bds Morgan House.

Roberts S. B., janitor 6th ward school-house, r 423 8th
more.

Roberts S. W., physician and surgeon over 405 Walnut, r 711
17th.

Roberts T., clk Carter, Hussey & Curl, bds 415 7th.

Robertson Alexander, blacksmith, r 917 Maple.

Robertson C., wks John Bird, bds 601 Mulberry.

Robertson Cora Miss, r 704 7th.

Robertson John P., brick mason S. A. Robertson, r 711 Wal-
nut.

Robertson Joseph, carpenter, r 1335 e Locust.

**ROBERTSON S. A., contractor and builder and (Robertson & Willough-
by). 100 and 102 5th, r 714 Walnut.**

Robertson S. C., clk J. D. Seeberger, r 412 Locust.

**ROBERTSON & WILLOUGHBY. (S. A. Robertson and George W. Wil-
loughby). mfrs lime and stone dealers 100 and 102 5th.**

Robesky John, foreman Des Moines Steam Cracker Factory, r
1504 9th.

Robinson David, waiter Morgan House.

Robinson Demas Rev., r 201 Center.

Robinson Elijah, barber, r 309 Madison s Des Moines.

Robinson Hattie Miss, wks w s 1st bet Court ay and Vine,
611 s e 5th.

Robinson Hattie R. Miss, book-binder Carter, Hussey & Curl,
r 201 Center.

Robinson Hiram, (Robinson & Atherton) r 211 Chestnut.

Robinson H. W., printer Iowa Printing Co., r 624 e Locust.

Robinson J. F., shipping clk L. Harbach, r 201 Center.

Robinson Johnson, whitewasher, r 504 Cherry.

Robinson Nellie Miss, wks 722 12th.

Robinson Nevada Miss, milliner Mrs. S. A. Kelley, r 415
Walnut.

Robinson Robert, musician, r 1420 Des Moines.

Robinson T. B., (Robinson & James) r 927 4th.

Robinson Thomas, lab, r 917 13th.

Robinson W. F., student University of Des Moines, bds 1522
Woodland av.

Robinson William, plasterer, r 611 s e 5th.

Robinson William, lab, r s s Cherry bet 5th and 6th.

Robinson William, porter Aborn House.

ROBINSON & ATHERTON, (Hiram Robinson and A. C. Atherton), steam and gas fitters and plumbers 218 4th.

ROBINSON & JAMES, (T. B. Robinson and I. B. James), groceries and queensware 509 Walnut.

Robison Adam, carpenter car shops C., R. I. & P. R. R., r 112 e 9th.

Robison D. A., fireman C., R. I. & P. R. R., r 100 e 10th.

Robison Matthew, miner, r n w cor Monroe and 7th s Des Moines.

Rochelle Mary Miss, dressmaker Mrs. Coddington, r n end e 5th.

Rock Anna Mrs., r 200 s 5th.

Rocky Jacob, blacksmith, r 417 e Sycamore.

Rodarmel W. L., r 217 Market.

Roddy Andrew, tinner G. C. Baker & Co., r 110 e 5th.

Roddy Bridget Mrs., boarding house, r 110 e 5th.

Roddy Joseph, lab, r 110 e 5th.

Roddy Kate Miss, dressmaker Mrs. Post, r 110 e 5th.

Roddy Michael, wks C., R. I. & P. R. R., r 110 e 5th.

Rodenbaugh Jacob, wks C., R. I. & P. R. R. freight house, r 1403 Walnut.

Rodger M. J. Miss, (Daly & Rodger), bds 515 Locust.

Rogers Emaline Miss, r 924 10th.

Rogers B. S., deputy sheriff Polk County, bds 1501 Sycamore.

Rogers Eli, traveling salesman George White & Co., r 1505 Sycamore.

ROGERS JOHN, boots and shoes 603 Walnut, r 844 6th.

Rogers Joseph, clk John Rogers, r 844 6th.

Rogers Peter, lab, r 217 s 1th.

ROGG C. W., druggist 541 Walnut, r 516 8th.

Rogg J., (J. Rogg & Son), r 516 8th.

ROGG J. & SON. (J. and T. L. Rogg). jewelers and watchmakers 418 Walnut.

Rogg T. L., (J. Rogg & Son), r 516 8th.

Roland R. Y., wks H. A. Noble, bds International Hotel.

Rolf F. S., clk W. K. Bird, bds 710 3d.

Rollins Block, Walnut n e cor 4th

Rollins H. M., (Rollins & Wilson), r 1016 9th.

Rollins J. F., (Rollins & Langan), r 1400 9th

Rollins J. R., r 623 High.

Rollins Richard, carpenter, r 1410 9th.

Rollins S. Mrs., laundress, r 110 e Market.

Rollins W. A., Mrs., r 27 5th.

ROLLINS & LANGAN, (J. F. Rollins and T. M. Langan),
wholesale paper dealers 205 Walnut.

ROLLINS & WILSON, (H. M. Rollins and J. A. Wilson), Rollins & Wil-
son Carriage Co., 315 7th.

Rollins & Wilson Carriage Co., Rollins & Wilson props 315 7th

Rommel Charles, r 940 9th.

Rommel H. A., clk Hirsch Bros., bds Morgan House.

Romsa Julia, wks 1400 High.

Root A. M., driver American Express Co., r 105 10th.

Root Matilda Mrs., wks 519 4th.

Rorak Patrick, lab, r over 204 Walnut.

Rose F. H., (Munsell & Rose), bds 816 4th.

Rossellen William, plumber Robinson & Atherton, bds e s cor
bet Center and Chestnut.

Rosenburg Byron stock dealer; r 604 5th s Des Moines.

Ross C. H., lab, 1522 Sycamore.

Ross D. A., clk R. G. Dun & Co., r 10th n w cor High

Ross Delia Miss, r 1113 Center.

Ross Henry Rev., r 217 Locust.

Ross John, book binder State Bindery, bds 612 Cherry.

Ross J. M., (Mills & Co.), r 821 5th.

Ross J. S., (Shackelford Bros. & Ross), bds Given House.

Ross T., book binder Iowa State Bindery, bds 329 4th.

Ross T. F., salesman Redhead & Wellslager, r 313 e 6th.

Ross William, finisher L. Harbach, bds Grace House.

Rossall L., (L. Rossall & Son) r over 204 Walnut.

ROSSALL L. & SON, (L. and R. H. Rossall), stencil and card
printing, news depot, intelligence office 210 Walnut.

Rossall R. H., (L. Rossall & Son) r over 204 Walnut.

Rossen Joseph, blacksmith McDonnell & Meera, r 219 e Court

Rossiter Charles E., clk W. A. Haskell, bds Des Moines s w
cor 6th.

Rost Herman, cabinet-maker L. Harbach, r 115 Sycamore.

Roth Frederick, meat market 119 e Walnut, r 208 e 2d.

Roth Gottlieb, bootier Banner House, bds Banner House.

Roth Samuel, lab, r 1504 Walnut.

Rothfus Anna Miss, dressmaker Mrs. Ellwell, bds 1406 High.

ROUNDS J. G., cashier Citizens National Bank, r Washington, n w cor Pleasant.

Rouse A. M., stair-builder, r 815 Mulberry.

Row Anna Mrs., weaver, r 102 s 7th.

Row George, lab, r 202 s 7th.

Row J. A., teamster Capital Mills, r 7th n w cor Elm.

Row L. H. Miss, teacher, r 202 7th.

Rowan Thomas, lab, r 209 s 2d.

Rowatt John, stone-cutter, r Walker s w cor 12th.

Rowe Burton, operator W. U. T. Co., r 6 9th.

Rowe F. E., (Rowe & Co.) r 542 9th.

Rowe Hannah Mrs., r 102 e 11th.

Rowe Lola Mrs., clk Osgood, Harris & Co., bds 420 11th.

ROWE & CO., (F. E. Rowe and E. H. Hollingsworth), hats, caps, furs, gents' furnishing goods, 208 4th.

Rowen James D., printer Mills & Co., r 1304 5th.

Rowen John D., order clerk Mills & Co., bds 420 4th.

Rowley V. E., deputy clerk Polk county, r 915 13th.

Roy Maggie Miss, wks w s Holly bet Atkins and North.

ROYCE H. E., division supt C. R. I. & P. R., R., bds Aborn House.

Royce Mary A. Mrs., bds 1107 High.

Ruble Samuel, carpenter, r 720 12th.

Ruble William, clk Harter & Claus.

Rucker L., cabinet-maker L. Harbach, r 108 Sycamore.

Rude J. P., (LeBosquet & Rude) bds 1415 Locust.

Rudeck Peter, miner Eclipse Coal Co., bds 608 s e 2d.

RÜDD THOMAS E., coffee and lunch rooms near C. R. I. & P. depot, r 624 2d.

Rudge F., baker, r 207 Court av.

Rudge W., pressman Mills & Co.

Ruecker Charles, bar-tender, r 107 Sycamore.

Ruecker Leonard, cabinet-maker L. Harbach, r 108 Sycamore.

Ruf John, stone-mason, r 613 Chestnut.

Ruhmland Henry, wood, chain and windmill pump, 111 3d, bds International Hotel.

Rumbaugh M., (Warford & Rumbaugh) bds Pennsylvania restaurant.

Rumbeck Lewis, lab, r 512 Lyon.

Rumble Henry, clk Hirsh Bros., bds 320 4th.

Rumsey Frederick, wks new capitol bldg, r 1220 e Walnut.

Runkles K. W., printer Iowa State Register, bds Morgan House.

Runnells _____, r 927 12th.

Runnells J. S., (Parsons & Runnells) and reporter supreme court of Iowa, r 1211 Pleasant.

Rupe Magdalena Mrs., r 908 Lyon.

Ruple G. W., with George Keenhold, r near n city limits.

Rusk William, miner Eureka Coal Co., r n s Buchanan, bet 9th and 10th.

Russ Eliza Miss, wks Des Moines Shirt Factory, r 1661 e Locust.

Russ James R., lab, r 1661 e Locust.

Russ Lida M. Miss, wks Des Moines Shirt Factory, r 1661 e Locust.

RUSSELL BROS., (W. E., S. A. Jr and J. H. Russell) dry goods, groceries, boots and shoes, 514 and 516 Madison, s Des Moines.

RUSSELL BROS., (J. F. and R. W. Russell) livery 419 and 421 e 5th.

Russell E. C., printer Iowa State Register, r 915 14th.

RUSSELL E. L., physician and surgeon, r 1216 Locust.

Russell G. W., clk Iowa Loan and Trust Co., bds s s Cherry bet 8th and 9th.

Russell G. W., locomotive engineer C., R. I & P. R. R., r 119 e Locust.

Russell J. F., (Russell Bros.), bds 211 e 6th.

Russell John, r 1313 7th.

Russell Margaret Miss, seamstress, r 1064 9th.

Russell P. T. Rev., r 519 6th.

Russell P. T. Mrs., boarding house, r 519 6th.

Russell R. W., (Russell Bros.), clk state auditor's office, r 1125 e Sycamore.

Russell S. A. Jr., (Russell Bros.), bds Monroe s e cor 7th s Des Moines.

Russell S. W., printer Iowa State Register, r w s 13th bet Woodland av and Pleasant.

Russell W. E., (Russell Bros.), bds Monroe s e cor 7th Des Moines.

Russell Winfield, wks 919 Pennsylvania av.

Ruston Augusta Miss, laundress J. C. Williams, r 219 Des Moines.

Ruston Gustaf, carpenter, r 219 Des Moines.

Rutherford John, printer Mills & Co., r 411 7th.

Rutherford Martha C. Mrs., r 111 7th.

Rutherford Naney Mrs., r n s Raceoon bet 6th and 7th.

Rutherford R. S., gardener, r Maple s e cor 18th.

Rutherford F. P., gardener, r Maple s e cor 18th.

Ruttkay Louis, (Butin & Ruttkay), and attorney at law, r 120 5th.

Ryan _____, painter, bds 618 Locust.

Ryan Bridget Mrs., laundress, r n s e Elm bet 6th and 7th.

Ryan Daniel, wks Ankeny Bros., r 223 s e 7th.

Ryan David, miner Eclipse Coal Co., r e s 2d bet Jefferson and Madison.

RYAN HENRY, tailor Louis Scholtz, r 115 e Walnut.

Ryan Patrick, lab, r 202 s e 6th.

Ryan Patrick, lab, r 307 s 5th.

Ryan Mary Miss, milliner M. Riegelman & Co., r Elm n w cor e 7th.

Ryan Mary Mrs., r 705 s 5th.

Ryan Sina Mrs., confectionery 115 e Walnut, r 115 e Walnut.

Ryan T. M., tinner George C. Baker & Co., r 307 5th.

Ryden C. A., janitor State Capitol, r 1100 Lyon.

Rye James, expressman, r 706 11th.

Rye William, cigar maker F. Harbach & Bro., r w s 11th bet Park and Center.

RYMAN C. S., pastor Fifth Street M. E. Church, r 544 9th

S.

Sabin C. V. H., prop Sabin House r 523 4th.

SABIN HOUSE, C. V. H. Sabin prop 523 and 525 4th.

Sager Joseph, cigar maker, r 1117 Cherry.

Sahstram S. N., clk, r 108 e Sycamore.

Saide Jeremiah, finisher L. Harbach, bds Graefe House.

Sale Edward, plasterer, 1240 Walker.

Salin Peter, lab, bds Farmers Home.

Salisbury B. L., bkpr Randall & Dickey, r 1310 Walnut.

Sallada G. M., clk H. A. Noble, r 415 8th.

Sallada W. H., r 415 8th.

James D. D., butcher J. B. Duff, bds w s e 6th bet Walnut and Court av.

Samish A. Jr., clk Isaac Hyman, r 316 10th.

Samish A., (Lederer, Strauss & Co.), r 316 10th.

Samish F. Mrs., r 316 10th

Samish Morris, clk Lederer, Strauss & Co., bds 316 10th.

Samish Morris Jr., traveling salesman Lederer, Strauss & Co., bds 316 10th.

Samish William, cutter A. Weinstock, r 316 10th.

Samuelson Carrie Miss, wks 302 12th.

Samp John, lab, r 1217 Crocker.

Sammelton E., miner Eclipse Coal Co., r s end e s 4th.

Sampel J. F., machinist Loughran & Hillis, r 113 Locust.

Samples A., bridge-builder C. R. I. & P. R. R., r 1012 3d.

Sampson L. E., lab, r e 1st nw cor Elm.

Sampson Lewis, cook, r e 1st n w cor Elm.

Sampson W. D., gunsmith E. W. Smith & Co., r 602 Pennsylv-
vania av.

Sampson William, watchman Des Moines Packing Co., r e s e
23d bet Brook and Walnut.

Sanders F. C., wks F. Meek, r 1308 6th.

Sanders L. Mrs., teacher 6th ward school,

Sanders Otto, miner John Webber, r 303 Monroe, s Des
Moines.

Sandford Harry, clk N. L. Goldstone & Co., bds 317 1/2 e 7th.

SANDFORD L. M., advertising agent Iowa State Leader, r
610 15th.

Sandholm Ida Miss, wks 1105 Pleasant.

Sandholm John, clk C. H. Ward, bds Capital City Hotel

Sandstrom Victor, Capital City Coal Co., r 420 e s 6th.

Sandstrom W., miner Wesley Redhead, r 416 e s 6th.

Sanford Ida Miss, music teacher, r 923 10th.

Sanford Sarah H. Mrs., r 923 10th.

Sarban George, hack-driver A. C. Holmes & Son, bds alley s
from Walnut bet 5th and 6th.

Sarchet Catharine, wks 901 Des Moines.

Sargent W. A., carpenter, r 418 s e 2d.

Sargent William, painter, bds 706 11th.

SASSELL NICHOLAS S. REV., pastor St. Mary's Church, r
813 2d.

Saterlee D. S., physician and surgeon, bds Union Hotel.

Saucerman Samuel, (Saucerman & English) r w s 15th bet
Pleasant and Center.

- SAUCERMAN & ENGLISH, (S. Saucerman and R. G. English) real estate, room 12 Youngerman's Block.
- Sauerbrunn George, teamster A. C. Holmes & Son, bds rear 615 Walnut.
- Sauerbrunn Anna Miss, milliner Lederer, Strauss & Co., r 845 7th.
- Sauerbrunn Mary J., r 845 7th.
- Sauerbrunn P. W., wks E. S. Todd, r 845 7th.
- Sauerman Frederick, cabinet maker, r 423 s e 3d.
- Sauerman-Frederick, wks Des Moines Packing Co., r 2206 Brook.
- Saunders Lou Miss, teacher 6th ward school, r 1319 Maple.
- Saunders Mary Miss, r e Vine bet 14th and 12th.
- Savery George, r 10th n w cor Cherry.
- Savery J. C., r Greenwood av.
- Sawin C. A. Mrs., teacher University of Des Moines, bds University.
- Sawyer F. P., sec Des Moines Marble Co., bds 519 6th.
- Saxby James, house cleaner, r over 307 Walnut.
- Saxby Sarah Mrs., r 216 s 5th.
- Saylor Edith A. Mrs., r 1502 High.
- Saylor Maggie Miss, wks N. S. Walker near Pennsylvania av.
- Sayre J. S., hostler, bds 1423 13th.
- Scanlan Mary Miss, dressmaker Anna Corcran, r 300 e 6th.
- Scanlan Martin J., grocer, bds 423 s e 2d.
- Scanlan Patrick, boiler maker McDonnell and Meara, r 423 s e 2d.
- Scanlan Patrick, boiler maker, r 437 s e 2d.
- Scanlon James, yard master D. M. & Ft. D. R. R., r 300 e 16th.
- Scanlon Morris, switchman C. R. I. & P. R. R., r 300 e 6th.
- Scanlon Thomas, lab, r 300 s e 6th.
- Schafer Votal, carpenter, r 6th n e cor Ascension.
- Schaffer John, harness maker W. Dippert, bds 1019 3d.
- Schaffer John A., stone mason, r 314 e 1st.
- Scharden Kate Miss, wks Graefe House.
- Schärf William, veterinary surgeon, r over 416 e Locust.
- Scharf William, cigar maker F. Harbach & Bro., r n s Locust bet 4th and 5th.
- Schaub Julius, fireman Des Moines Packing Co., r 313 s e 8th.
- Schaub Otto, photographer 302 Walnut, r 612 8th.
- Schaub William, pastry cook Aborn House, r 602 8th.
- Scheer Frederick, farmer, e end e Maury.
- Scheiver Maximillian, butcher, r 1420 8th.
- Schilling Charles, clk George Richter, bds 5th s w cor Lyon.
- Schloss Max, traveling salesman Lederer, Strauss & Co., bds 910 Walnut.

Schmidt Frederick, carpenter James Garetty, r 7117 Court
av.

Schmidt Andrew, lab, r 110 e Market.

Schmidt Joseph, butcher, r 110 e Market.

Schmidt Otto, butcher Henry Kamsch, bds over 301 Walnut.

Schmidt Vincent, bar tender Aulman & Schuster, bds 216 Elm.

Schminkey Francis, lab, r n s e Walnut bet 15th and 16th.

Shmitt Jacob, barber under 202 4th, bds Fanning House.

Schmoiker Fred, brick moulder, r alley bet Raccoon and e
Elm and bet 1st and 2d.

Schmucker D. R., (Schmucker & Loper), r 601 e Walnut.

SCHMUCKER & LOPER. (D. R. Schmucker and J. C. Loper). druggists
323 e 5th.

Schneider Charles, r 715 6th.

Schneider Charles, bds 515 4th.

Schneider George, tailor, r w s 13th bet Woodland av and
Pleasant.

Schober Paul F., foreman State Bindery, r 514 e 1st.

Schoen Earnst, lab, r Short s w cor 4th.

Scholes David, painter, r w s Lyon bet 14th and 15th.

Scholtz A. Miss, dress maker Miss M. Knight, r 1430 High.

Scholtz A. H., salesman Louis Scholtz, r High s cor 15th.

Scholtz J. W., bkpr Louis Scholtz, r 1430 High.

SCHOLTZ LOUIS. merchant tailor 410 Walnut. r 1430 High.

Schramm George, bkpr Gus Smith, r 1004 9th.

Schramm Herder S., clk Gus Smith, r 1004 9th.

Schreiner B., civil engineer, r 700 e Vine.

Schroeder Charles A., upholsterer Merrill, Keeney & Co., r
700 11th.

Schroeder Frederick, wks L. H. Bush, r 1710 Woodland av.

Schroeder Joseph, cigar maker, r 318 e 2d.

Schropel John, lab, r 508 Maple.

Schropel Peter, lab, r w of D. M. & M. R. R., near n city
limits.

Schuetz Sadie Miss, wks 201 Chestnut.

Schugg Engelbert, meat market 102 e Court av, r 102 e Court
av.

Schuler Henry, engraver on stone Mills & Co., r 805 Pleasant

Schuling Charles, harness maker, r 221 Raccoon.

Schuling John, cigar maker, r 221 Raccoon.

Schultz Charles, carpenter, r 221 Des Moines.

Schultz Rudolph, shipping clk Hewitt Bros., r 511 Maple.

Schulze William, wks Ankney Bros., r 122 e 2d.

Schunk A. J., pattern maker, r 606 Des Moines.

Schuster John B., (Aulman & Schuster) r 216 Elm.

Schwartz Herman, weaver, r 314 e 1st.

SCHWARTZ SAMUEL, carpet weaver, r 617 Cherry.

Schwartz William, lab, r alley s e Dean bet 1st and 2d.

Schwarz Henry, fireman K. & D. M. R. R., bds Monitor House.

Schwilke John, bartender August Potthoff, bds 212 Court av.

Sciple Edwin A., printer, r n s Maple bet 6th and Pennsylvania av.

Scott Caroline Mrs., r 1419 7th.

Scott C. G., (Scott & Gould) r 116 e Locust.

Scott G. W., retired, r 1514 Walnut.

SCOTT J. C., genl agt Van Antwerp, Bragg & Co., Cincinnati, r 900 9th.

Scott J. D., feed and sale stable 319 3d, r 315 Locust.

Scott Mary Miss, milliner and dressmaker, bds 1445 e Locust.

Scott Mary Miss, wks 111 e 11th.

Scott Mary Mrs., r 116 e Locust.

Scott Matthew, lab, r 1122 7th.

Scott R. J., conductor C., R. I. & P. R. R., r 416 4th.

SCOTT ROBERT, marble dealer, 208 6th, r 702 10th.

Scott T. L., r 1220 Walnut.

Scott T. T., physician and surgeon over 305 Walnut, r over 305 Walnut.

Scott W., painter and grainer, over 622 Walnut.

Scott Walter, druggist C. H. Rogg, bds Sabin House.

Scott William, lab, r s s Maple bet 14th and 15th.

SCOTT & GOULD, (C. G. Scott and E. W. Gould), restaurant 413 e Locust.

SCOVILL TYLER, (Iowa School Furniture Co.), r 6th s w cor Lyon.

Scribner Henry, r 507 Sycamore.

Scripture L. H., conductor C. R. I. & P. R. R., r 917 Sycamore.

Seale Henry, carpenter C., R. I. & P. R. R., bds e 4th s w cor Walnut.

Sculley Luther, night clk Given House.

Seager J., cigar maker W. F. Youngerman, r 1417 Cherry.

Seaman Frederick, plow finisher Given & Carpenter, r 105 7th

Seaman J. S., lab, r 510 Monroe s Des Moines.

Seaman Perry, barber, r 301 e Locust.

Seaman T. F., lab, r 510 Monroe s Des Moines.

Searle George L., receiving clk C, R. I. & P. R. R., r 1124 Pennsylvania av.

Searles H. A., traveling salesman Diebold Safe and Lock Co., r 614 5th.

Sears Henry, cigar maker L. Marks, bds Monitor House.

Sears Henry, cooper Dunker & Quin, r 508 s e 8th.

SEATON LEE R., attorney at law over 213 5th, r 121 Sherman.

Seavers Charles, bkpr H. R. Heath, r 531 6th.

SEBASTOPOL COAL CO., John Weber prop, bds Mulberry.

See J. W., carpenter, r 1415 Sycamore.

Seeberger David, r 614 10th.

SEEBERGER J. D., hardware 422 and 424 Court av. r 614 10th.

Seeburger Albert, wks C. Maüthe, r 1122 Cherry.

Seeburger Block, Walnut e cor 5th.

SEEBURGER RAYMOND, butter and eggs 423 Walnut, r 1122 Cherry.

Seeburger R. J., clk R. Seeburger, r Cherry s e cor 12th.

Segner W. E., clk A. Dickey, r 919 Grove.

Seigle Solomon, (Seigle & Gottstein) r over 120 e 6th.

Seigle & Gottstein, (Solomon Seigle and Jacob Gottstein) drs, goods and notions 120 e 6th.

Seigerson Mary Miss, wks 102 e 6th.

Seigler L. E. Mrs., teacher 6th ward school, bds 520 e 5th.

Seifried H. F., painter, r 1216 7th.

Selby S. P., bkpr I. N. Webster, r 723 10th.

Selick Allen, teamster, r 219 2d.

Selick Lizzie Miss, wks Capital City Hotel.

Semple Samuel, cooper, r 616 e Vine.

Senalofsky Julius, r 101 e 6th.

Senfle B. Mrs., r 710 11th.

Sentony H. C., clk Hawkeye Ins. Co., r 51 s e 6th.

Sesier Frank, stone-cutter, r 1501 e Brook.

Sessions H. W., C. H. Ward & Co. r 709 e Locust.

Sessions E. S. Mrs., r 709 e Locust.

Severson Sarah Miss, wks 211 e 6th.

Severyns Joseph, farmer, r 7th bet Monroe and Madison s Des Moines.

SEWALL B. C., sec'y Iowa Mutual Benefit Association, r
922 9th.

Sewall C. S., marble cutter S. T. Miller, r 1109 Walnut.

Seward John, stationary engineer C. R. I. & P. R. R., r 623 s
e 8th.

Seymour F. C., clk Iowa Coal Co., r 705 Mulberry.

Shackleford Bros. & Ross, (C. J. and C. B. Shackleford and J.
S. Ross), wholesale grocers, 213 3d.

Shackleford C. B., (Shackleford Bros. & Ross), r 12th n city
limits.

Shackleford C. J., (Shackleford Bros. & Ross), r 614 Locust.

Shackleford Mary Mrs., laundress, r 110 e Market.

Shackleford Reuben, shoemaker 505 e Locust, r 110 e 8th.

Shackleford R. M., lab, r 110 e 8th.

Shade Jacob K., city expressman, r 604 Hillside av s Des
Moines.

Shafer Charles, police, r 1409 Walnut.

Shafer George, teamster, r Atkins n e cor Forest.

Shafer Jane Mrs., r 705 e Market.

Shafer John J., confectionery, r 1019 Crocker.

Shaffer Harry M., expressman, bds 218 2d.

Shanbarker J. H., mnfrs bed springs 108 e Walnut, r 108 e
Walnut.

Shane Charley, lab, r 915 Sherman.

Shank August, gardener, r 820 11th.

Shankland J. M., (Shankland & Lockwood), r 1408 Sycamore.

SHANKLAND & LOCKWOOD, (J. M. Shankland and B. C. Lockwood),
grocers 201 5th.

Seanley John, stone cutter, r 906 e Walnut.

Shannon Anna Miss, wks 1211 Pleasant.

Shannon Edward, delivery clk A. Dickey, r 407 s e 2d

Shannon Hannah Mrs., r 103 s 2d.

Shannon Jane Mrs., r 415 Elm.

Shannon J. B., plasterer, r 1528 e Sycamore.

Shannon Susan Mrs., tea peddler, r 407 e 2d.

Shannon W. H., brick mason, r 619 e Locust.

Shannon William, brick mason, r 1115 Pennsylvania av.

SHARMAN JOSEPH P., portrait painter 302 Walnut, r 722
12th.

Sharp William, carpenter, r Cottage Grove av n e cor 20th.

Shanghnessy Michael, lab, bds Shamrock House

Shaw A., physician and surgeon, r 921 e Walnut.

Shaw E. L., teamster, r 807 Lyon

Shaw J. E., bkpr, r e Walnut n e cor 7th

Shaw J. W., brick mason, r 917 13th.

Shaw M. Miss, milliner M. Riegelman & Co., bds n s Cherry
bet 7th and 8th.

Shaw O. G., jeweler Goodwin & Parmelee, bds Given House.

Shaw Stephen, teamster, r 436 s e 2d.

Shaw Thomas, plasterer, r 805 Lyon.

**SHAW W. H., seals, stamps and safe locks over 209 5th, r 708 e
Walnut.**

Shay Mary Miss, pastry cook Morgan House.

Shea T., brakeman K. & D. M. R. R., bds International Hotel.

Sheafer H. M., expressman, bds 218 2d.

Shearer J. W., carpenter, r 1700 7th.

Sheehan Cornelius, stone mason, r s s School bet 8th and 9th.

Sheehan Daniel, miner, r 1122 8th.

Sheeley Samuel, brakeman C. R. I. & P. R. R., bds e Court
av s w cor 5th.

Sheeter I. W., engineer, r 714 Pine.

Shell I., rags and old metals, r n s e Walnut bet 3d and 4th.

Shelden Henry, conductor C. R. I. & P. R. R., r 723 6th.

Sheldener J., carpenter, bds 320 4th.

SHELDON G. W., hardware and stoves 713 Walnut, r 1021 Cherry.

Shelden Nettie Mrs., dress maker Miss M. Knight, r 701 10th.

Shelley Henry, cook Given House.

Shelley J. A., traveling agt Des Moines Marble Co.

Sheller Albert, butcher Jacob Zimmerman, bds 7th n e cor
Chestnut.

Shellhart Valentine, lab, r Pennsylvania av n e cor Pine.

Shepard Charles C., clk W. Lotz, r 10 9th.

Shepard Edward, wks City Woolen Mills, r 801 e 1st.

Shepard E. H., miller, r 615 e 1st.

Shepard William, r 801 e 1st.

Shepherd J. N., boarding house, r 523 e Walnut.

Shepherd W. H., cutter W. S. Vernon, bds Aborn House.

Shepherd William, wks Ellsworth & Co., bds 301 s e 7th.

Sheppard George, millwright H. R. Heath, bds Given House.

Sheppard R. H., waiter Kirkwood House.

Sherck George, miner Watson Coal Co., bds s s e Court
bet 19th and 20th.

Sherman Block, Court av n e cor 3d.

SHERMAN B. R., auditor state of Iowa, r 1203 Pleasant.

Sherman E. M., traveling insurance agent, r 1220 Sycamore.
 Sherman John, clk U. S. revenue office, r 825 Pleasant.

SHERMAN HOYT, pres. Equitable Ins. Co., r Woodland av
 n w cor 15th.

Sherman L. H., traveling salesman, r 558 9th.

SHERMAN L. P., U. S. internal revenue collector, r 825
 Pleasant.

Shersah Jacob, shoemaker 512 Walnut, r 1225 7th.

Sherwood Ray, wks Des Moines bleachery, bds Cottage Grove
 avenue.

Shidler Nancy Mrs., r 701 Mulberry.

Shillet Jacob, wks Daniel Keyser, bds 309 9th.

Shilling Charles, clk George Richter, bds e 5th s w cor Locust.

Shippay John, cooper Dunker & Quinn, r nr Des Moines Co.
 packing house.

Shiple William H., brakeman C. R. I. & P. R. R., r 210 e 9th.

Shissler Joseph, r 1101 9th.

Shloss Isaac, dry goods 319 Walnut, r 541 6th.

Shoemaker Alonzo, miner, r 8th s e cor Elm.

Shoemaker Frank, barber Jacob Schmitt, r n s Vine bet 10th
 and 11th.

Shofner A., wks T. H. Cady, r 9th cor Lyon.

Shofner David, lab, r 821 Lyon.

Shofner John, carpenter, r 828 Pennsylvania av.

Shofner Thomas H., carpenter, r 828 Pennsylvania av.

Shold Christina Miss, wks Woodland av, n w cor 15th.

Shope E. B., clk C. H. Ward & Co., bds 730 e Locust.

Short Lucas, retired, r 1123 Center.

Short Milton, teamster, bds Union Hotel.

Short Warren W., teamster, r 601 s e 6th.

Shostrom P. E., miner Watson Coal Co., r 400 s e 3d.

Shouba Anna Mrs., laundress, r 917 12th.

Showalter Peter, shoemaker, r 1306 e 9th.

Shreve C. D., collector Capital City Gas Co., bds Capital City
 Hotel.

Shuck J. M., examiner of titles Iowa Loan and Trust Co., r
 17th s w cor Center.

Shugart A. N., agent American Sewing Machine Co., r 605
 10th.

Shuler Lizzie Mrs., dress maker, r 303 12th.

Sibbald Alexander F., fresco artist, r 537 6th.

Sibbald A. W. (Emerick & Sibbald), r 537 6th.

Sibert Louisa Miss, seamstress, r 1501 10th.

Sibley J. D., salesman H. H. Sickles, bds Monitor House.

SICKLES H. H., agent Deere & Co. and Moline Wagon Co., r 1118 High.

SICKMON W. S., attorney State Ins. Co. blk, r 810 5th.

Siegel David, grocer 113 e Walnut, r 113 e Walnut.

Silverman Anna Mrs., peddler, r 101 e 6th.

Simington Charles, book binder Mills & Co., bds 715 Walnut.

**SIMMONDS HARRY, hardware and furniture 219 Court
av, bds 219 Court av.**

Simmons D. P., commercial traveler r 705 4th.

Simmons Joseph, teamster Ankency Bros, r 310 s e 3d.

Simonds Edwin A., insurance agt under 500 Walnut, bds Aborn
House.

Simons Joseph, cooper W. H. Brewer, r 110 Walker s w cor
13th.

Simons L., painter, r over 309 Walnut.

Simons N., stock dealer, r 1108 Locust.

Simpson Albert, miller Farmer's Mill, r 1630 e Locust.

**SIMPSON ALEXANDER, billiard hall over 620 Walnut, r
911 6th.**

Simpson A. J., miller Farmers Mill 1630 Locust.

Simpson F. A., printer, r 911 6th.

Simpson H., wks D. M. & M. R. R., r 1114 Lyon.

Simpson J. C., medical student J. T. Priestley, bds Maple n e
cor Pennsylvania av.

Simpson J. M., township collector County treasurer, r 927 6th.

Simpson J. M. jr., printer Register office, r 927 6th.

Simpson O. L., printer Iowa State Register, r 927 6th.

Sims George C., postal clk C. R. I. & P. R. R., r 1550 e Lo-
cust.

Sindlsky Julius, wks I. Shell, r 101 e 6th.

Sing Sam, Chinese Laundry, r 87 e Walnut.

Sing Wah, wks Sam Long, r 101 Walnut.

Singer Anna Mrs., dressmaker, r 1407 Locust.

SINGER SEWING MACHINE CO. A. R. Paul gen agt. 215 5th.

Singleton E. Mrs., r 1107 Walnut.

Singruen Herman, pressman State Journal, bds 908 Lyon.

Sinnamon A. Mrs., r 908 Grove.

Siple Edward, printer The People, bds 618 Locust.

Sipp N. Mrs., r 1202 Pleasant.

Sisk Edward, wks Given House.

Sisson Angelo, wks Capital City Hotel.

Sisters of St. Ambrose Catholic school 6th n e cor Sycamore.

Sisters of St. Francis German Catholic school s 15 2d.

Siverd Jacob, harness maker, bds 201 e 7th.

Skarratt Patrick, lab, r 307 s e 2d.

Skiles Samuel, carpenter, r 910 Sycamore.

Skimland Anna Miss, wks 1313 Sycamore.

SKINNER BROS., (W. W. and D. D. Skinner), plow mfrs
123 Elm.

Skinner Cirithia Miss, milliner Misses Daly & Roger, r 723
Jefferson av.

SKINNER D. D., agent Duncan Iron Clad Roof Paint and (Skinner Bros.)
r 15th s e cor Center.

Skinner E., wks Skinner Bros., r 949 5th.

Skinner H. L., agt American Emigrant Co., r 940 7th.

Skinner Horace, butcher, r 1219 7th.

Skinner M. W., wks Skinner Bros., r 117 Elm.

Skinner P. H., bkpr R. C. Webb & Co., r 1222 Locust.

Skinner W. D. (Ingersoll, Howell & Co.), bds 402 4th.

Skinner W. T., (Ingersoll, Howell & Co.) bds 502 e Locust.

Skinner Wilson, janitor Equitable blk, r 723 15th.

Skinner W. W., (Skinner Bros.), r 949 5th.

Slate M. E. Mrs., dressmaking and boarding house, r 113 8th.

Slater James, lab, r 220 Des Moines.

Slater Philip, lab, r 623 Lyon.

Slater Solomon, lab, r 220 Des Moines.

Slater Wilkins, wood yard, r 623 Lyon.

Slater William, (Menning & Slater) 122 2d, bds 100 Water.

Slater William C., wks Hewitt Bros., bds 100 Water.

SLATTEN JOHN, hay dealer, r 105 e Market.

Slatten Nancy Mrs., grocery, r 105 e Market.

Slee Mary Mrs., wks 1023 Locust.

Sleeper D. H., commercial traveler, r 1305 Locust.

Sleeth Charles M., salesman Perkins & Gray, r w s 4th bet
Crocker and School.

Slinger Matthias, brick mason, r 1313 Fillmore.

Slinker Eurgent, blacksmith J. M. Camp, bds 613 e Sycamore.

Sloan Mary A. Mrs., dressmaker, r 423 e 6th.

Slye H. C., joiner Carver & Young, r 1112 High.

- Slye J. A., correspondent Chicago Times, bds 500 4th.
 Smale William, r s s Market bet 3d and 4th.
 Small Hannah, wks 215 c 6th.
 Small Rose A. Miss, milliner Mrs Coddington, r 217 c 7th.
 Small Lemuel, retired, bds 317 1/2 e 7th.
 Small L. M., real-estate, bds 909 Pennsylvania av.
 SMART J. J., supt D. M. & M. R. R., r 111 e Sycamore.
 Smart W. W., messenger American Express Co., bds Morgan House.
 Smettres E., wks Des Moines Steam Boiler Works, r 213 c 7th.
 Smith A., bkpr W. S. Grimes, bds Morgan House.
 Smith A. L., carriage maker H. P. Uncapher, r 122 13th.
 Smith Albert, attorney room 2 Rollins Block, bds Morgan House.
 Smith Alfred, barber, r 407 Elm.
 Smith Andrew, miner Wesley Redhead, r 110 s e 3d.
 Smith Bart, clk Utica clothing store, r 116 10th.
 Smith C., lab, r 105 e 11th.
 Smith C. E., clk supt C., R. I. & P. R. R., r 220 12th.
 Smith C. E., lab, r 1016 8th.
 Smith Celia Mrs., r 1502 High.
 Smith C. H., locomotive engineer C., R. I. & P. R. R., r 724 Walnut.
 Smith Charles, r 830 6th.
 Smith Charlotte Miss, wks 715 e Court av.
 Smith C. L., gunsmith E. W. Smith & Co., bds 212 Walnut.
 SMITH C. L., photographer, Court av n w cor 1st.
 Smith Clara Miss, r 2d n e cor Clay, s Des Moines.
 Smith Clara Miss, wks 909 Pennsylvania av.
 Smith C. W., policeman, r 200 Hillside av, s Des Moines.
 Smith E., wks Wesley Redhead's coal mine, r 616 Walnut.
 Smith E., waiter Kirkwood House.
 Smith E. C., r 204 11th.
 Smith Ed. C., r 837 6th.
 Smith Ed. L., deputy sheriff Polk county, r 921 Walnut.
 Smith Edward H., saloon and billiard hall 123 e Court av, bds East Des Moines House.
 SMITH E. L., agent U. S. Express Co., r 514 3d.
 Smith Elias, lab, r over 618 Walnut.
 Smith Elizabeth C. Mrs., r 1291 12th.
 Smith Ella Miss, r 200 Hillside av s Des Moines.
 Smith Ella M. Miss, clk U. S. Express Co., r 514 3d.

Smith Emma Miss, wks 625 10th.

Smith Eugene, waiter Kirkwood House, bds 1213 Day.

Smith E. W., (E. W. Smith & Co.) and broker, r 212 Walnut.

Smith Erastus W., (Smith & Smith) r 828 9th

**SMITH E. W. & CO., (E. W. Smith and Scott E. Smith), quusmiths and
gundealers 212 Walnut.**

Smith Ezra, mason and plasterer, r 522 e Court av.

Smith F. D., carriage maker Rollins & Wilson Carriage Co.,
r 909 10th.

Smith Fillmore, teamster, r w s Monroe bet 7th and 8th s Des
Moines.

Smith Frank, printer Iowa State Register, bds 320 4th.

Smith George, miner Eclipse Coal Co., bds 609 Monroe s Des
Moines.

Smith George A., (Smith & Smith) r 828 9th.

Smith George C., night porter Kirkwood House.

Smith George II., conductor D. M. & Ft. D. R. R., r 829 6th.

Smith George M., clk W. T. Heywood, r 1036 6th.

SMITH GUS, grocer 305 Walnut, r 1210 High.

Smith G. W., plaster, r e 12th s w cor Fillmore.

Smith Hiram, lab, bds 522 e Court av.

Smith H. L., bartender C. P. Reinig, r 3d n e cor Locust.

Smith H. Y., (Smith & Morris) r 1221 Sycamore.

Smith Iola Miss, seamstress Mrs. S. Hipwell, r 824 3d.

Smith Isaac, lab, r 1420 Lyon.

Smith J. Mrs., r 822 Pleasant.

Smith Jacob, barber, bds Fanning House.

Smith James, lab, r Fremont s e cor 13th.

Smith James, wks D. M. & Ft. D. R. R., r 909 s e 7th.

Smith Jane E. Miss, r w s e 5th n of Maple.

Smith J. B., bkpr, r 1211 7th.

Smith J. B., carpenter, r 1504 10th.

Smith Jessie Miss, cashier Gus Smith, r 1210 High.

Smith J. H., r 1418 8th.

Smith J. L. Mrs., r 921 Walnut.

Smith J. M., operator W. U. T. Co., r 6 9th.

Smith John B., wks Asbestine Stone Works, r 1504 10th.

Smith John S., hay, r Fillmore nr s w cor e 13th.

Smith Joseph, lab, r Fremont cor e 13th.

Smith J. P., grain dealer, r 1432 e Sycamore.

Smith J. V. Miss, r 1212 e Walnut.

Smith Lewis C., salesman Redhead & Wellslager, r 1513 High.

- Smith Louisa E. Mrs., r 113 e 5th.
 Smith Lyman, lab, r 920 7th.
 Smith Lyman, teamster, r 1206 8th.
 Smith Maria C. Miss, r 1011 Sycamore.
 Smith Marion, farmer, r 2d n e cor Clay s Des Moines.
 Smith Mary Miss, wks Morgan House.
 Smith M. C. Mrs., milliner, r Walker n w cor e 5th.
 Smith Melissa Mrs., r n e cor Madison and 5th s Des Moines.
 Smith Michael, teamster, r 923 Sherman.
 Smith Millard F., brakeman C. R. I. & P. R. R. r 216 e Court av.
 Smith Moses, miner, r Hillside av South Park.
 Smith Myron, engineer, r 105 e 11th.
 Smith Nettie Hand Mrs., millinery and dressmaking 711 Walnut, bds s s Chestnut bet 4th and 5th.
 Smith N. W., foreman capitol building, r 1212 e Walnut.
 Smith N. W., r 410 Pennsylvania av.
 Smith Olaf, carpenter, r e 7th n w cor Shaw.
 Smith Otho A., clk Russell Bros., r n e cor Madison and 5th s Des Moines.
 Smith Otis, lab, bds Pennsylvania House.
 Smith Patrick, lab, r 1204 ————
 Smith Robartus, clk Soules & Tinsley, r 116 10th.
 Smith Samuel H., teamster, r Monroe s e cor 5th s Des Moines.
 Smith Sarah A. Miss, wks 1205 Sycamore.
 Smith Scott E., (E. W. Smith & Co.), r 17 Cherry.
 Smith Seward, (Smith & Baylies), r 913 5th.
 Smith Stella Miss, clk L. Conigisky, r Pleasant s e cor 9th.
 Smith T., wks capitol bldg, r 1007 Des Moines.
 SMITH T. H., supt public schools east Des Moines, bds 729 e Sycamore.
 SMITH T. L., paper hanger and sign painter 416 e 6th, r n s e Center bet Fillmore and Buchanan.
 Smith W. C., engineer W. T. Garton, r 200 Hillside av, s Des Moines.
 Smith W. C., (E. M. Ford & Co.), bds s s Chestnut bet 4th and 5th.
 Smith W. C., policeman, r 121 e Sycamore.
 Smith W. C., r 727 e Walnut.
 Smith W. C., wks Kirkwood House.
 Smith W. H., feed stable, r 819 12th.
 Smith W. H. Mr., painter, r 1502 High.
 Smith William, lab, r 200 Hillside av, s Des Moines.

Smith William, lab, r 51s e Elm.

Smith Wilson T., attorney, r w s Pennsylvania av bet Walker and Buchanan.

Smith W. S., pressman Carter, Hussey & Curl, r 1432 e Sycamore.

SMITH & BAYLIES, (Seward Smith and Ripley N. Baylies), attorneys at law 415 Walnut.

SMITH & MORRIS, (H. Y. Smith and E. T. Morris), attorneys at law 411 Walnut.

SMITH & SMITH, (Erastus W. and George A. Smith), attorneys at law room 10 Youngerman Block.

Smyth —, miner Capital City Coal Co., r near n e 13th.

Smothers E., blacksmith McDonnell & Meara, r e s 2d bet e Court av and Walnut.

Sneddon Andrew, miner Watson Coal Co., r 208 e 12th.

Sneddon John, miner Watson Coal Co., r 316 e 12th.

SNEER GEORGE, city mayor, r 720 5th.

Sneer George S., farmer, r 720 5th.

Snell Richard, (Deitrick & Snell), bds Sabin House.

Snelling George, (Finch & Snelling), bds 810 5th.

Snyder G. B., agt J. S. Snyder, bds 516 s e 6th.

Snyder Harry, pump-repairer C., R. I. & P. R. R., r 315 e 7th.

Snyder Jacob, mason, r 1311 7th.

Snyder J. S., publisher, bds 516 s e 6th.

Snyder Louise Miss, wks 614 10th.

Soderlin John, shoemaker, r 605 s e 2d.

Soderbarg Andrew, miner Wesley Redhead, r 611 e 2d.

Sommerville J. V., clk Thomas Naylor, r 609 8th.

Sonderleiter Frank, shoe maker, r 1406 7th.

Sonderleiter Frank Jr., shoe maker C. Kahler, r 1404 7th.

Soolie Annie Miss, wks 227 e 6th.

Sorrick M., bee culturist, r 1115 Locust.

Sorrick Michael, r 903 Walnut.

Sorrick M. L., teamster, r 1115 Locust.

Soubadon Francis J., cooper W. H. Brewer, r 119 s e 5th.

Soules D. D., clk Soules & Tinsley, r 621 7th.

Soules R. B., (Soules & Tinsley), r 621 7th.

SOULES & TINSLEY, (R. B. Soules and W. H. Tinsley), clothing and gents' furnishing goods 405 Walnut.

Soutar Archibald, stone coter, r 906 11th.

Southgate John N., r 206 e Walnut.

South Park, s from Raccoon river to Hillside av, and w from Indianola av to w city limits s Des Moines.

Sovereign Clarissa Miss, r 1604 Sycamore.

Sovereign Samuel, r 925 7th.

SOVEREIGN WARREN, agricultural implements 106 2d
r 106 7th.

Spath C. P., barber L. P. Acker, bds Given House.

Spatz Barbara Miss, wks 903 5th.

Spaulding John S., blacksmith C. R. Merrill, bds 1221 Walnut.

Spaulding M. F. Mrs., r 412 e Walnut.

Spaulding S. J., clk C. H. Ward & Co., r 412 e Walnut.

Spelman M. J., lab, r 123 s e 2d.

Spencer Brook, miner, r 205 s 5th.

Spencer Charles, carpenter, r 603 e 6th.

Spencer David, miner Wesley Redhead, r 213 s 5th.

Spencer Henry, janitor 7th ward school, r s s Raccoon, bet 6th and 7th.

Spencer James, lab, r 412 s e 4th.

Spieth G. F., (Platt & Spieth) r 519 3d.

*Spitz Frank, cigar maker, bds Banner House.

Spitz John, wks J. S. Plumley, bds 414 Walnut.

Spitz X. E., cigar maker P. Klumb, bds Banner House.

Spitznagel Elizabeth, r 1726 Woodland av.

Spitznagel Frank, cigar maker E. W. Youngerman, r 1726
Woodland av.

Spitznagel Louis, cigar maker P. Klumb, r 1726 Woodland av.

SPOFFORD S. F., real estate, r 212 Water.

SPRAGUE C. D., freight and ticket agt C. R. I. & P. R. R.,
r 1212 Locust.

Sprague E., printer Mills & Co., bds 418 4th.

SPRAGUE F. R., manager Western Farm Journal, r 1216
High.

Sprague Fred, assistant foreman Iowa Printing Co., bds 418 4th.

SPRAGUE GEORGE, editor Western Farm Journal, r 418
4th.

Sprague J. G. Mrs., bds 408 5th.

Sprague Laura Mrs., r 1110 Cherry.

Springer A. W., machinist, r 709 Lyon.

Springer Charles, r 1010 Woodland av.

Springer O. E., painter, r 1552 Sycamore.

Spurlock Sadie Miss, bds International Hotel.

- Squair L. M., bkpr J. D. Hulbert, r 305 e Sycamore.
 Squire Stephen, farmer, r n s Hillside av s Des Moines.
 Stader Charles, cooper W. H. Brewer, r 1522 e Walnut.
 Stader Erhard, cooper W. H. Brewer, r 1522 e Walnut.
 Stafford C. G., brick mason and plasterer, r e end e Walnut.
 Stafford Charles, plasterer, r 814 Sycamore.
 Stambey Sarah Miss, dressmaker Mrs M. E. Coddington, r
 300 Walnut av.
 Stanberry Samuel, coal miner, r 300 e 4th.
 Stanclift J. H., lab, r 502 e Maury.
 Standish Mary Miss, r 1313 Lyon.
 Stanley A. L. Mrs., carpet weaver, r 1010 12th.
 Stanley E. K. Mrs., r 610 15th.
 Stanley E. N., sidewalk commissioner, r 404 s e 5th.
 Stanley J. Mrs., r 224 3d.
 Stanley J. C., car repairer C. R. I. & P. R. R., r 100 e 10th.
 Stanton Ollie Miss, wks 803 Pleasant.
 Stark Jacob, (Comparet & Stark), r 828 7th.
 Starr J. M., potter Eagle Pottery, r 208 1st.
 Starr John, miner, bds 705 s 5th.
STARR W. R., attorney at law 223 4th, r 834 10th.
 Starzinger Frank, cabinet maker W. Lotz, r 323 e Walnut.
STATE INSURANCE COMPANY. John A. Elliott pres. George H. Maish
 treas. Matthew Long sec. 221 and 223 4th.
 State Insurance Co.'s block 221 and 223 4th.
 Staves M. C., nurseryman, r s s Fremont bet 11th and 12th.
 Stebbins George, waiter Aborn House.
 Steel Cumming, miner, r Monroe n e cor 7th s Des Moines.
 Steel Daniel, miner, r Monroe n e cor 7th s Des Moines.
 Steel Maggie Miss, r Monroe n e 7th s Des Moines.
 Steele B. L., physician and surgeon, r 315 Center.
 Steele Jennie Miss, teacher 5th ward school, r 1302 e 9th.
 Steele M. P., expressman, r 1302 e 9th.
 Steele William, lab, r 1008 7th.
 Steeples Francis, stone-cutter, r 1335 e Locust.
STEHM F. Jr., cigars and tobacco 213 5th, bds Graefe House.
 Stehm Frances Mrs., r 101 e Walnut.
 Stehm Frances L. Mrs., laundress, r 1012 Center.
STEHM FRED, bottling works, r 717 7th.

Stehm John, cigar maker F. W. Youngerman, bds Given House.

STEIN A. G., pres. Des Moines Marble Co., r 18th n w cor Center.

Stein Cornelia R. Miss, clk Iowa State Leader, r 18th n w cor Center.

Stein William, (Brooks, Wilson & Stein) r 211 Des Moines.

Steiner Jacob (Harbison & Steiner) r 911 Center.

Stemm Joseph, printer Iowa State Register, bds 320 4th.

Stenk Charles, r alley bet e Raccoon and Dean and 1st and 2d.

Stephens E. Miss, student University of Des Moines, bds University.

Stephens John F., chief clerk U. S. pension office, r 120 6th.

Stephenson A. C., (Drake & Stephenson) bds 214 e 6th.

Stephenson Jacob, wks C., R. I. & P. R. R., r 313 e s 10th.

Stephenson Nettie Mrs., seamstress, r 827 9th.

Stephney Hannah Miss, wks Morgan House.

Stevens Daniel, lab, r w s Cottage av bet Atkins and North.

Stevens D. W., miner Eureka Coal Co., r 608 Madison s Des Moines.

Stevens P. A. C., millwright, r 207 e Walnut.

Stevens R. S., carpenter and builder, bds 18th n w cor Pleasant.

Stevens Thomas, miner Eureka Coal Co., bds 8th n w cor Monroe, s Des Moines.

Stevens William, carpenter, r 708 12th.

Stevenson James, lab, r 610 e 12th.

Stevenson James P., r 813 Walker.

Stevenson J. H., attorney, r 608 Pennsylvania av.

Steward C. S., lab, r 610 Market.

Steward Phebe Mrs., laundress, r s end e 4th.

Stewart Adrian F., clk L. A. Stewart & Co., bds 408 5th.

Stewart Anna Miss, dressmaker Mrs S. A., Kelley.

Stewart C. S., porter, r 610 Market.

Stewart C. W., law student, r Brook bet 23d and 24th.

Stewart Hattie Miss, wks 509 e Walnut.

Stewart Henry, farmer, r Brook bet 23d and 24th.

STEWART J. B., real estate, r 1108 Pleasant.

Stewart L. A., (L. A. Stewart & Co.), bds 420 4th.

STEWART L. A. & CO., (L. A. Stewart and ---), wholesale sale oils Locust n e cor 5th.

Stewart William, stone cutter, r 424 e Sycamore.

Stewart W. R., r 420 8th.

Stewart W. R. Jr., commercial traveler, bds 420 4th.

Stewart Z. J., carpenter C. R. I. & P. R. R., r 410 e Walnut.

Stierwaft J. F., wks H. R. Proctor, bds 111 3d.

STILLWELL W. C., accountant, bds Kirkwood House.

St John Carlisle, tinner Comporet & Stark, r 1000 2d.

St John J. M., (St John & Williams), e 416 16th.

St John R. S., clk J. O. Mahana, r 1000 2d.

ST JOHN & WILLIAMS, (Jacob M St John and Manford E. Williams), rooms 1 and 2 Equitable block 2d floor.

Stocker Emma Mrs., r 912 Des Moines.

Stocker Henry S., lab, r 912 Des Moines.

Stocker H. S., carpenter, r 912 Des Moines.

Stöckford William, tailor B. E. Gillette, r 206 e 4th.

STOHLGREN GUST, grocer 423 e Locust, bds East Des Moines House.

Stohlgren Louis, (Stohlgren & Hast), r 221 e Raccoon.

Stohlgren & Hast, (Louis Stohlgren and Charles Hast), meat market 326 e 5th.

Stoll J., carpenter, r 613 10th.

Stoll Jacob, carpenter, r 721 Center.

Stolsport Joseph, miner John Weber, r 618 Monroe, s. Des Moines.

Stombaugh Hannah Mrs., r 913 12th.

Stone ———, carpenter, bds Grove House.

STONE GEORGE W., real estate broker, bds 1102 Sycamore.

Stone G. M. Mrs., dressmaking, r 111 e 6th.

Stone H. B., retired, r 111 e 10th.

STONE R. M., physician and surgeon, r 1102 Sycamore.

Stone Peter, ice cream and confectionery 501 e Walnut, r 505 e Walnut.

Stoneroad, L. A., carpenter, r 910 12th.

Storehowe Christine, wks 1215 Sycamore.

Storer M., traveling salesman R. C. Webb & Co.

Storrs A. D., law student, bds 515 8th.

Story Jeremiah, miner Pleasant Hill Coal Co., r w s Indianola av, South Park.

Story & Camp, (Chicago), W. H. Lehman manager of agencies 199 5th rear of Post Office Park.

Stowe Frederick, (F. V. Stowe & Son), r 1021 Walnut.

- Stowe F. V., (F. V. Stowe & Son), r 1021² Walnut.
 Stowe F. V. & Son, (F. V. Stowe and Frederick Stowe), bds
 and furs 610 Walnut.
 Stran A., miner Eclipse Coal Co., r 418 s e 3d.
 Stran G., hostler Des Moines Street Railway Co., r 1711 High
 Stranberg G., r 420 s e 4th.
 Stranberg Hans E., lab, r 401 s e 5th.
 Stranberg John, carpenter, r 420 s e 4th.
 Strathern R. A. Mrs., r 723 e Court av.
 Stratton Benjamin O., farmer, r 110 e Market.
 Stratton Charles, engineer water works, r w s 16th bet Walnut
 and Mulberry.
 Stratton Elizabeth A. Mrs., r 1210 e Center.
 Stratton J. A., brick mason, r 110 e Market.
 Stratton R. W., painter G. Lunn, r 1101 Williamston.
 Stratton Samuel F., wks Des Moines Packing Co., r 110 e
 Market.
 Strauss Henry, brewer Aulman & Schuster, bds 216 Elm.
 Strauss M., (Lederer, Strauss & Co.) r 910 Walnut.
 Straver Edmond, teamster, r 1311 6th.
 Stream Charles, wks L. Harbach, r 720 Mulberry.
 Streater Perry, hostler A. C. Holmes & Son, bds 509 Cherry.
 Streeter M., physician and surgeon, r s s Des Moines bet 15th
 and 16th.
 Streeter R. N., teacher of dancing, r s s Des Moines bet 15th
 and 16th.
 Strickland C. P., blacksmith William Parks, r 115 2d.
 Strong Frank, blacksmith Given & Carpenter, r 1113 Park.
 Strong Jesse, clk Strong & Vaughan, r 1012 Mulberry.
 Strong J. H., (Strong & Vaughan) r 1012 Mulberry.
 Strong J. W., clk Strong & Vaughan, r 1012 Mulberry.
 Strong William, wks Given & Carpenter, r 1113 Park.
STRONG & VAUGHAN, (J. H. Strong and E. W. Vaughan)
 grocers 605 Walnut.
 Stroup James, (Woodward & Stroup) r 718 Mulberry.
STUART D. O., attorney at law over 213 5th, r 1605 Sycamore.
 Stubador John, lab, r 317 Elm.
 Stubbs W., marble cutter Whitehead & Ferguson, bds s s
 Chestnut bet 5th and 6th.
 Stuckert Leonard, meat market 719 Walnut, r 415 9th.
 Stuckey John J., book keeper, r 311 15th.
 Stumer Henry, blacksmith, bds 214 Walnut.

- Sturgeon E. L., painter; bds International Hotel.
- Sturns E. Mrs., seamstress, r 1020 Walnut.
- Sturtridge John, miner Wesley Redhead, r n e cor 2d and Madison s Des Moines.
- Stutsman J. A., bartender W. J. Harris, r 526 Pennsylvania av.
- Stutsman Noah, carpenter, r 1325 Pennsylvania av.
- Stutz Louis, cashier Hawkeye Ins. Co., r 709 7th.
- Subdon J., cooper, r 119 e s 5th.
- Sullivan J. F., machinist, r w s e 6th bet Walker and Maple.
- Sullivan Kate Mrs., wks 525 14th.
- Sullivan Owen, r 303 s e 8th.
- Sullivan Patrick, lab, bds 313 s e 9th.
- Sumner A., brick maker, r e s e 6th bet Maury and Shaw.
- Sumner Emma Mrs., laundress, r 416 s e 4th.
- Sumner William, treas Capital City Gas Co., r Cincinnati, Ohio.
- Sumner William H., brick moulder, r e s e 6th bet Shaw and Maury.
- Sundberg Christine Miss, wks 1301 Locust.
- Suplee J. M., carpenter, r 1010 Scott.
- Surber Esther Miss, wks 1601 e Locust.
- Surber L., clk Watson Coal Co., r e 18th n e cor Vine.
- Sutton Anna Mrs., laundress, r 812 Walnut.
- Sutton Ella Miss, milliner Mrs. M. M. Clark, r over 419 e 6th.
- Sutton H. L., canvasser, r 619 10th.
- Sutton John, plasterer, r 420 16th.
- Sutton Simon, moulder Brooks, Wilson & Stein, r 420 16th.
- Sutton W. H., cooper Dunker & Quinn, bds 1301 e Court av.
- Swan James, tinner Mason & Co., bds 618 Locust.
- Swan Laura P. Mrs., seamstress, r 1515 Linden.
- Swan Lottie Miss, wks w s 18th bet Pleasant and Center.
- Swan M. A. Mrs., r 914 Mulberry.
- Swan Robert G., blacksmith 300 11th, r 1217 Locust.
- Swan Sarah Miss, dressmaker, r 1217 Locust.
- Swan Sophia B. Mrs., r 1217 Locust.
- Swanson B. Mrs., trimmer J. M. Knight, r 510 e 4th.
- Swanson J. A., r 520 e 1st.
- Swanson Mary Miss, wks 1217 Locust.
- Swanson Mary Mrs., r 523 e 1st.
- Swanson Ole, lab, r 1110 Buchanan.
- Swanson P., lab, r s s Walker bet e 14th and 15th.
- Swanson S. A., miner Capital City Coal Co., r 510 s e 4th.
- Swarbs Mary Miss, wks 314 e Sycamore.
- Sweeney C. H., (Macy & Sweeney), r s s Chestnut bet 4th and 5th.
- Sweeney Nancy Mrs., r 912 e Court av.

- Swift A., Ingersoll, Howell & Co., r 1120 Center.
 Swift Anthony, lab, r 1511 Walnut.
 Swift Bridget E. Miss, wks 1101 9th.
 Swift D. Mrs., r 1120 Center.
 Swift John, lab, r 220 s 6th.
 Swift Michael, stone cutter Doyle & Blain, r 223 6th.
 Swift Michael, lab, r 1222 High.
 Swift Owen, (Myers & Swift), bds 1222 High.
 Switcher John, waiter Kirkwood House r over 223 Walnut.
 Switzer John, lab, r n e cor Walnut and 3d.
 Swivel Andrew, conductor C. R. I. & P. R. R., r 110 6th.
 Swope H. H. blacksmith, r 301 e Sycamore.
 Swope Nicholas, retired, r 301 e Sycamore.
 Swope Sarah J. Mrs., dairy, r 1312-10th.
 Syverd Jacob, harness maker W. B. Mitchell & Co., bds w s
 4th bet Walnut and Locust.
 Syfeard Henry, r 714 9th.
 Syfeard Frank, painter, r 713 11th.
 Sypher R. W. Mrs., coal dealer 100 Walnut, r 1019 High.
 Sypher W. L., engineer R. W. Sypher's coal mine, r 1019
 High.

T.

- Tackert Albert, carpenter, bds 600 Vine.
 Taft R. M., brakeman C. R. I. & P. R. R., r 1204 Cherry.
 Tainter Mary Miss, r 422 e 5th.
 Talbott A. C., r 717 Pleasant.
 Talbott J. W., wks Des Moines Packing Co., bds Maury n w
 cor 24th.
 Tallan J. D., tinner Matthews & Ledlie, r over 319 Walnut.
 Tallan Patrick, carpenter, r 1618 High.
 Tallan Mattie Miss, laundress J. C. Williams, r 1618 High.
 Tallmadge William, painter W. L. Apgar, r over 201 Walnut.
 Tanner G. W., teamster, r 516 e 1st.
 Tanner H. A., blacksmith s s Locust bet 2d and 3d, r 115 e
 Locust.
 Tappert Christian, lab, r 821 11th.
 Taylor A. G., grain dealer e 6th s w cor Sycamore, r e 4th n
 w cor Sycamore.
 Taylor Alpheus, clk John Hartley, r 306 Walnut.
 Taylor Charles, brakeman C. R. I. & P. R. R., bds Iowa
 House.
 Taylor Edward, wks Ankeney Bros., r e s e s 4th bet Allen
 and Shaw.

Taylor Frank B., principal 5th ward school, bds n s e Sycamore
bet Pennsylvania av and 9th.

Taylor George, butcher Henry Kunsch, bds over 304 Walnut.

TAYLOR GEORGE, whitewashing and kalsomining, r e s e
5th bet Shaw and Maury.

Taylor J. B., teamster Hyland & Hammer, r 414 7th.

Taylor J. B., grain dealer, r Walker n e cor 12th.

Taylor Samuel, horse radish and pickles, r 1412 e Sycamore.

Taylor W., teamster, r 1306 6th.

Taylor W. G., commercial traveler, r 1204 Sycamore.

Teachout H. E., (Teachout & Clark), r 715 e 1st.

Teachout & Clark, (H. E. Teachout and George E. Clark),
ice dealers e 5th cor Walnut.

Teall J. C., r 810 Pine.

TEBAY J. M., piano tuner 504 5th, bds 922 Scott.

Tebbetts Charles E., clk Younker Bros., r Crocker bet 10th
and 11th.

Tedrow Oliver, conductor D. M. & M. R. R., r 510 e 5th.

TELLEEN J., pastor Swedish Lutheran Church, r 509 e 1st.

Tenery John, miner Eclipse Coal Co., r 303 Monroe s Des
Moines.

TERRELL CHARLES, architect room 3 Mills' Block, r
1325 Sycamore.

Terry Albert, clk D. M. Ward, r nr n end 4th.

TERRY W. S., constable over 215 5th, bds 408 5th.

Tetley John E., (Hill & Tetley), bds 913 Cherry.

Tetley Christopher, wagon maker, r 913 Cherry.

Thackston Virginia Mrs., dressmaker, r 216 e Court av.

Thackston W. D., machinist, r 216 e Court av.

Thelander Ida Miss, wks 1311 High.

THE PEOPLE, P. C. Welch editor and publisher Academy
of Music 8th.

Therkelsen Jasper, blacksmith Gilman, bds 214 Walnut.

THERKELSEN J. P., grocer, r 1004 Center.

Theyer Morris, musician bds Graefe House.

THIRD REGIMENT BAND, S. S. Bonbright major, Ar-
mory 208 Court av.

Thode J. H., grocer 108 2d, bds 101 1st.

Thomas Ann Mrs., r 522 s e 8th.

Thomas Anna L. Miss, music teacher, bds Sabin House.

THOMAS C., dentist 413 Walnut, r 1312 Sycamore.

Thomas C. G., dentist C. Thomas, bds 1312 Sycamore.

Thomas Ellen A. Miss, wks 515 10th.

Thomas Emma Miss, r 1311 High.

Thomas E. S., potter Des Moines Pottery, r 834 4th.

Thomas I. N., r 1324 e Walnut.

Thomas J. C., clk police court, r 600 Madison s Des Moines.

Thomas Joseph, (Howard & Thomas), bds 522 s e 8th.

Thomas J. R., blacksmith 413 e Walnut, r 415 e Walnut.

Thomas M., wks T. H. Cady, r s s Buchanan bet 9th and 10th.

**THOMAS MEDICAL AND WATER CURE INFIRMARY, M. W. Thomas
M. D. prop. 307 4th.**

Thomas Melvin J., lab, r s s Buchanan bet 9th and 11th.

THOMAS M. W., physician and surgeon and prop Thomas
medical and water cure infirmary 307 4th, r 1315 High.

Thomas Pattie B. Miss, music teacher, bds Sabin House.

Thomas R., delivery clk Mrs. Anna Harnish, bds 214 3d.

Thomas W. A., clk Gus Smith, bds 420 4th.

Thomas W. E., blacksmith J. R. Thomas, r 415 e Walnut.

Thomas William, miner Iowa Central Coal Co., r bet 5th and
6th, n of School.

Thompson A. B., miner W. R. Sypher, r 303 Monroes s Des
Moines.

Thompson Agnes Mrs., r 943 4th.

Thompson Anna Miss, seamstress, r 1104 Park.

Thompson Anna Miss, wks 821 5th.

Thompson Anna Mrs., laundress, r 300 e Walnut.

Thompson B., coal miner, r Buchanan bet 13th and 14th.

Thompson B. F., lab, r 309 s e 5th.

Thompson Carrie Miss, wks Monitor House.

Thompson Carrie Miss, wks 1327 Sycamore.

Thompson Charles, book binder State Bindery.

Thompson Demaris Mrs., r 848 Walker.

Thompson Ellen Miss, wks 618 4th.

Thompson F. Miss, tailoress H. Franck, r e 3d cor Walnut.

Thompson F. L. Mrs., r e of Woodland Cemetery bet Center
and Cottage av.

Thompson George, chair maker, r 1215 Park.

Thompson George, painter George Lunn, r e s Madison bet 4th and 5th s Des Moines.

Thompson Gust, wks J. S. Plumley, bds 414 Walnut.

Thompson Hannah Mrs. laundress, r 812 Sycamore.

Thompson H. D., (Thompson & Reeves) r 5th bet Sycamore and Chestnut.

Thompson J. B., salesman George White & Co., r 1104 Park.

Thompson J. H., r 1313 Sycamore.

Thompson John J., wood dealer, r e s Madison bet 4th and 5th s Des Moines.

Thompson John Q., clk Henry S. Wilcox, bds e 6th n w cor Sycamore.

Thompson J. W., clk R. A. Griffith, r e s Madison bet 4th and 5th s Des Moines.

Thompson John W., wks W. T. Garton, r e s Madison bet 4th and 5th s Des Moines.

Thompson Lou Miss, bds 1417 High.

Thompson M. A. Miss, wks 1st n w cor Walnut.

Thompson Nathaniel, salesman George White & Co., bds 414 7th.

Thompson Peter, engineer H. R. Heath.

Thompson S. H., pastor Presbyterian Church, r 923 6th.

Thompson Stephen, wks Lloyd Sherman, bds Woodland av n w cor 15th.

Thompson William G., painter, r e s Madison bet 4th and 5th s Des Moines.

Thompson William, lab, r w s e 11th bet Des Moines and Lyon.

Thompson William, tinner Compant & Stark, r 1316 Des Moines.

Thompson William, stone cutter, r s s Walker bet 14th and 15th.

Thoms F., tailor B. E. Gillett, r s s Chestnut bet 1st and 2d.

Thornton Kitty Miss, wks 27 10th.

Thoroughgood Anna Miss, wks 900 9th.

Thoroughgood John, carpenter, r 817 10th.

Thoroughgood John E., driver Des Moines Street R. R., r 847 10th.

Thorp Frank, printer Mills & Co., bds 420 11th.

THORP W. W. REV., pastor Presbyterian Church East Side, r 736 e Locust.

Thrasher Don, hostler J. Blyler, bds r s 4th bet Vine and Market.

Thrasher William, carpenter, r room s Central Block.

- Throne Peter, wks Thomas Braden, bds Morgan House.
- Thurber F. R., painter, r 1406 e Walnut.
- Thyme Kate Miss, dressmaker Miss M. Knight, r 104 e Walnut.
- Tibbits G. W., physician and surgeon, bds 408 5th.
- Tichenor Dora Miss, wks International Hotel.
- Tickerhoof John, moulder Brooks, Wilson & Stein, r 1002 4th.
- Tickerhoof Henry, carpenter, r 1002 4th.
- Tidrick G. C., clk W. Baker, r 315 Center.
- Tidrick R. L., attorney at law, r 315 Center.
- Tidrick R. L. Jr., clk T. H. Napier, r 315 Center.
- Tiernan Patrick, yard-master S. A. Robertson, r 322 s 6th.
- Tiffin O. M. farmer, bds Central House.
- Tigner John, clk L. Perkins, r 701 Mulberry.
- Till Lina Miss, wks Grace House.
- Tilley A., meat market and vegetables 520 Walnut, r 428 5th.
- Tilley Earnest, clk A. Tilley, r 428 5th.
- Tilley H., butcher G. D. Carson, bds 310 e Sycamore.
- Timma A. L., wks 203 e 5th.
- Tinsley W. H., (Soules & Tinsley), bds Aborn House.
- Tisdale Charles, brakeman C. R. T. & P. R. R., r over 321 5th.
- Tisdale D., physician and surgeon 507 e Walnut, r 1311 e Locust.
- Tisdale Orlando, painter, r 708 5th.
- Todd C. L., blind maker Carver & Young, r 1607 Pleasant.
- Todd E. S., butter and eggs under 502 Walnut, r 1030 6th.
- Todd James, wks Des Moines pork-house, r 300 s e 7th.
- Todd John A., evangelist, r 1607 Pleasant.
- Todd Morris, grocer 104 2d, r 104 2d.
- Toepfer Gottlieb, cigar maker P. Conradi, r 1006 12th.
- Toepfer William, teamster, r 1207 6th.
- Toll Andrew, clk Gus Smith.
- Toliver George, waiter Morgan House.
- Tolliver Henry lab, r w s Maple nr e city limits.
- Tomley Hannah Miss, boarding house 601 Mulberry.
- Tomlinson P. A., farmer, r e 13th s e cor Locust.
- Tomlinson James, news-boy D. M. & M. R. R., bds Pennsylvania House.
- Tomlinson John, plumber and gas fitter G. A. Warner, r over 201 Walnut.
- Tomlinson John, lab, r 215 Market.
- Tompkins W. B., salesman L. Harbach.
- Tompkins William, clk Harter & Claus, bds 818 Pleasant.
- Tonis G. W., teamster, r 1522 Sycamore.
- Tonis Mary A. Mrs., dressmaker, r 417 16th.

TONE BROS. SPICE MILLS, Tone Bros., props, 207 Walnut.

TONE BROS., (Jehiel and Isaac E. Tone), props Tone Bros. Spice Mills, mnfrs of and wholesale dealers in ground coffee, spices and baking powder 207 Walnut.

Tone Isaac E., (Tone Bros.) r 1407 High.

Tone Jehiel, (Tone Bros.) r 943 9th.

Tone Mary, Miss, bkpr (Tone Bros.) bds 1519 9th.

Toner Peter, bds Fanning House.

Tongate J., engineer Eagle Mills, r s s Lyon bet Pennsylvania av and 6th.

Tonkin W. H., carpenter D. M. & M. R. R., r e s Pennsylvania av bet Des Moines and Sycamore.

Tovey F. S., student University of Des Moines, bds University

TOWNE J. J., cashier Valley Bank, r 1400 High.

Towne W. G., bkpr Valley Bank, r 1400 High.

Towsend E. G. Miss, wks Central House.

Townsend H. S., student University of Des Moines, bds University.

Townsend Mary Mrs., r 714 11th.

Townsend Mary L. Mrs., dressmaker, r 1401 Sycamore.

Townsend T. H., agt American Sewing Machine Co., bds 618 Locust.

Townsend W. W., grocer e 2d cor Raccoon, r 323 e 2d.

Tracey A. B. Mrs., r 316 5th.

Tranchard John, blacksmith State Capitol bldg, r e Court av. cor 14th.

Trapp Uriah, carpenter, r first house east of Catholic cemetery.

Traver Edward V., steam-fitter Robinson & Atherton, r 100 7th.

Treat J. A. Miss, (Misses Nichols & Treat) r 500 5th.

Tregea L., printer Iowa State Register, r 847 10th.

Tregea Walter F., printer Mills & Co., r 1306 7th.

Tremblay A., carpenter, r 504 Maury.

Tremblay William, wks A. J. Perry M. D., r 504 Maury.

Tremblay William, tailor B. F. Gillett, r s s Chestnut bet 1st and 2d.

Tresch George, lab, r w s 7th nr n city limits.

Tribbey G. W., student commercial college, r over 319 Walnut.

Tribbey S. K., student commercial college, r over 319 Walnut.

Triggs America Miss, wks 1717 High.

Triggs L. Miss, bds 1717 High.

Trindle Mary Miss, r 120 e Walnut.

Trostel John, (Trostel & Huttenlocher) r 517 3d.

TROSTEL & HUTTENLOCHER. (G. Huttenlocher and John Trostel)
meat market 519 Walnut.

- Trootman W. F., carpenter, r 1310 Walnut.
 Trow Charles, mfr rustic chairs 133 2d, bds 211 11th.
 Trowbridge Charles F., miner Eureka Coal Co., r 708 e Main
 ket.
 Trowbridge H., miner, r 700 e s 5th.
 Trowbridge J. F., supt Sypher's coal mine, r 1019 High
 Trowbridge John, clk Central House, r Central House.
 Trump Julia Mrs., seamstress, r 817 11th.
 Tubbs Francis, steam laundry 218 3d, r 218 3d.
 Tubbs O. A., physician and surgeon and (Bushnell & Co.) 120
 Cottage av.
 Tucker Jesse, teamster, r 1521 Buchanan.
 Tuft Augusta Miss, wks 729 e Court av.
 Tumbleson Jennie Miss, student, bds 1431 e Locust.
 Tungate Ambrose, lab, r 320 e 1st.
 Tungate Dennis, lab, r 1521 Buchanan.
 Tungate G. W., lab, r 320 e 1st.
 Tungate J. engineer D. A. Tyrrell, r 621 Lyon.
 Tungate Samuel, clk Samuel Hartman, bds 207 e Walnut.
 Tunget Dennis, retired, r 1410 e Sycamore.
 Tunget Oliver, r 1410 e Sycamore.
 Tupil Gust, lab, r 917 Sherman.
 Tupper A., lab, r e s 4th nr n city limits.
 Turby Edward, weigher Watson Coal Co., bds 110 e 7th.
 Turk Laura Miss, straw sewer Des Moines bleachery, bds 311
 15th.
- TURNER CHARLES H.**, justice of the peace, over 215 9th
 bds 1418 9th.
- Turner Clinton A., printer Iowa State Register, bds 913 3d.
 Turner Elizabeth Mrs., r 555 7th.
 Turner Frank, salesman Carter, Hussey & Curl, bds w s 1st
 bet Court av and Vine.
- TURNER GILES H.**, attorney at law, r 1418 9th.
- Turner James, feed and sale stable r 218 Water.
 Turner James, blacksmith J. Laing, r s s Sycamore nr river.
- TURNER M. P.**, pres. Des Moines Street R. R. Co., r 555 7th.
- Turner Robert, farmer, r n s e Market, bet 2d and 3d.
 Turner Susie Miss, teacher Lincoln school, bds 515 8th.
- TURNER W. D.**, veterinary surgeon, r 702 7th.

Turner W. H., baggage agent C. R. I. & P. R. R., r room 40
Seeburger's block.

Turner William, moulder Loughran & Hillis, r 100 Chestnut.

Turner William, (Grube & Turner), r 1st nr Locust.

Turner William, cook Morgan House.

Turney Abigail Mrs., r 501 s e 6th.

Turney Adella Miss, printer State Journal, r 501 s e 6th.

Turney Alice Miss, r w s 9th nr Lyon.

Turney L. J., cigar maker Johnson & Kooker, r 501 e 6th.

Turney Louisa J. Miss, cigar maker Johnson & Kooker, r 501
s e 6th.

Turney Mary Miss, printer State Journal, r 501 e s 6th.

Turney Wallace, law student, r w s 9th nr Lyon.

Turnipseed Newton, farmer, r Monroe s w cor 5th & Des
Moines.

Turton J. H., painter, r e s e 12th bet Buchanan and Fremont.

Tuttle Charles F., brakeman C., R. I. & P. R. R., bds 417 5th.

Tuttle Hannah Mrs., r 918 12th.

Tuttle James B., baggagemaster D. M. & Ft. D. R. R., r 918
12th.

TUTTLE J. M., pork packer, r 519 Chestnut.

Tuttle Martha Miss, r 415 5th.

TUTTLE MARTIN, stone and lime, r 417 5th.

TUTTLE S. B., carbonated stone pipe, r 1131 Woodland av.

Twiney Cornelia Miss, r w s e 9th nr Lyon.

Twiss D. M., special agt King Iron Bridge Co., r 4217 Locust.

Twiss R. B. Mrs., r 1217 Locust.

Twoie Peter, boiler maker, bds 606 Des Moines.

Twoie Thomas, blacksmith, bds 606 Des Moines.

Tyler Charles, waiter Kirkwood House.

Tyler James, pressman J. E. Williams.

Tyler W. H., miner C. A. Gould, r 222 s e 7th.

Tyrell D. A., prop Eagle Mills.

U.

Uetz G., confectionery, r 113 Court av.

Uetz George, clk Harry Simmonds, r 113 Court av.

Uetz J. H., printer Iowa State Register, r 113 Court av.

Uglow A., foreman W. T. Garton, bds Locust s e cor 7th.

Uglow William, baker Kurtz & Co.

Ulberg Hulda Miss, wks 923 Sycamore.

Ullius Jacob, boarding house 505 e Walnut.

Ulrich G. D., shoemaker Hoare & Miller, r 1421 5th.

Uncapher H. P., carriage mfr, r 1304 7th.

Underwood Joseph, potter, r 810 Buchanan.

UNION COAL CO., Beck & Johns props, 612 Walnut.

Union Hotel, Hawrick Andrew prop, 316 e 5th.

UNION LOAN ASSOCIATION. Hugh R. Creighton sec. 204 5th.

United States Court House, Court av n e cor 5th.

UNITED STATES EXPRESS COMPANY, E. L. Smith
agent 312 Court av.

United States Internal Revenue Office, L. P. Sherman collec-
tor, U. S. Court House.

UNITED STATES LAND OFFICE, Felix G. Clarke regis-
ter, U. S. Court House.

United States Pension Office, B. F. Gue agent, over 221 and
223 4th.

United States Signal Service Station, P. Connor observer, Wal-
nut n e cor 6th.

UNIVERSITY OF DES MOINES, J. A. Nash D. D., pres.,
Woodland av cor 11th.

UPDIKE E. C., prop Eagle Pottery, r 910 9th.

Upham A., wks Watson Coal Co., bds 229 e s 7th.

Upham A. C., miner Watson Coal Co., bds n w cor 17th and
Vine.

Upton Josie Mrs., seamstress, r 512 e Elm.

Upton William, lab, r s e 6th n e cor Maury.

Urban Fannie Miss, wks 707 15th.

Usher Alexander, farmer, r 921 10th.

Ut E. B. Rev., r 834 Pennsylvania av.

Uterson David, foreman Corning & McClelland, r 1211 Lo-
cust.

Utz Minnie Miss, wks 907 5th.

V

Vaclay Horace K., tailor 606 e 1st.

Vail J., clk Gus Smith, r 921 9th.

Vaid A., upholsterer L. Harbach, r 623 2d.

VALLEY BANK, J. J. Towne cashier, 4th n w cor Court av.

Vanauken C., carpenter, bds Graefe House.

Van Cleve S., supt Des Moines Water Co., r 1019 Walnut.

Vandeburg J., hose-cart driver, r 313 Locust.

Van Deusen M. S., potter Eagle Pottery, r 625 2d.

Vandyke Alette Mrs., r 1315 e Walnut.

Vandyke George, wks Capitol bldg, r 1315 e Walnut.

Vandyke William, brick mason, r 1315 e Walnut.

Van Fleet C. Miss, wks Des Moines n e cor 14th.

Van Gaasbeck J. H., supt W. K. Bird, r 420 8th.

Van Gundy Franklin, carpenter Louis A. Berg, r 815 e Pine.

Vanhouten A. B., driver ladder wagon fire department r 213 2d.

Vanhorn Charles, carpenter and builder, bds 113 8th.

Vanhorn Hannah Mrs., r 711 e Walnut.

Van Horn Mary Miss, r 100 Jefferson s Des Moines.

Vanhorn Stella Miss, tailoress H. Frank, r 206 e Walnut.

Vanhorn T., salesman N. L. Goldstone, r 711 e Walnut.

Vanhorn Thomas W., lab, r 711 Walnut.

Vanhorn W. H., carpenter, r n end 11th.

Vanlippaloy Victor, miner Wesley Redhead, r 511 Madison s Des Moines.

Van Pelt F. M., short-hand reporter, r 822 Pleasant.

Van Riper Lewis, special agt Hartford Ins. Co., r 1221 Walnut.

Vanvelser Frank, farmer, bds 523 e Walnut.

Van Winkle Mattie Miss, r 724 16th.

Varnett H. S., waiter Morgan House.

Vaseskie Joseph, miner Wesley Redhead, r Walker n e cor 6th.

Vatruba Matthew, tailor A. Weinstock, r 1410 3d.

Vaughan E. W., (Strong & Vaughan), bds 1012 Mulberry

Vaughn C. E., clk W. H. Hatch, bds 408 5th.

Vemin Charles, miner, r 518 s e 6th.

Venell John, tailor W. S. Vernon, r 516 e 1st.

Verley L., lab, bds 320 4th.

VERNON W. S., merchant tailor 408 Walnut, r Locust n e cor 5th.

Very M. C., bridge carpenter C. R. I. & P. R. R., r 814 Vine.

Vetter Louis F., upholsterer L. Harbach, bds 317½ e 7th.

Victor Alice, Miss, wks e s 18th bet Center & Crocker.

Vieser A., cabinet maker Carver & Young, r 1513 Linden.

Vieser Daniel, carpenter, r 545 7th.

Vincent F. W., r 1003 High.

Vincent J. W., mining contractor, r n s School bet 9th and 10th.

Vincent Libbie Miss, dress maker, Miss M. Kight, r 847 11th.

Vincent Michael, mason, r 823 9th.

VINCENT T. W., grain dealer, r n s School bet 9th and 10th.

Vincent Vance, carpenter, r s s Small bet 9th and Pennsylvania av.

Vincent Victor, carpenter, r w s Holly bet Atkins and North

Vincent W. C., mine expert, r n s School bet 9th and 10th.

Vinnedge Alvin P., (Baker & Vinnedge), r 1400 e Steamore.

Vinnedge W. J., (Vinnedge & Kortz), 1341 e Locust.

VINNEGE & KORTZ. (W. J. Vinnedge and J. M. Kortz). props Capital City Commission Co. s w cor e 5th and Walnut.

Voegtlin Adolph, blacksmith Platt & Spieth, r 1300 Cherry

Voegtlin Joseph, wks E. W. Youngerman, r 1300 Cherry.

Voegtlin Mary Mrs., r 1300 Cherry.

VON COELLEN C. W., superintendent Public Instruction
1110 Lyon.

Vanderkooi N. B., painter, r 556 7th.

VOODRY A. W., flour and feed 313 7th, r 911 Grove

Voodry E., blacksmith F. Voodry, bds 210 10th.

VOODRY E., blacksmith w s 7th bet Walnut and Locust
210 10th.

Voodry V. E., blacksmith Rollins & Wilson, 7 over 621 Wal-
nut.

Vorse A. S., retired, r 120 e Walnut.

Vorse Block, n s Walnut bet 2d and 3d.

VORSE C. S., attorney at law over 247 Walnut, r 618 3d.

Vorse J. C., clk W. H. Hatch, r 120 e Walnut

Vorse N. T. Mrs., r 618 3d.

Votruba M., tailor J. Posner, r 1110 3d.

W

Wachenheim John, stone-cutter, bds Grace House

Wachenheim Joseph, stone-cutter, bds Grace House

Wachtel Seida, tailor, r 1309 Maple.

Waes W. H., Waes & Cottler, 207 11th.

WAERS & COTTLE, (W. H. Waers and Frank Cottle) gro-
cers 607 Walnut.

Wagner Annie Miss, wks 504 3d.

Wagner G. W., wks Iowa School Furniture Works, r 214 e
Court av.

Wagner J. J., plow stocker Skinner's Plow Works, r Bloom-
field av, South Park.

WAGNER JOSEPH, wagon maker 405 e 6th, r e s e 6th bet
Lyon and Maple.

Wagner L. Mrs., laundress, r 313 s e 2d.

Wagner Mary Miss, wks 1400 e Sycamore.

Wagner William, night clerk post office, bds 104 s 7th.

Wainscott G., carpenter, r 1619 High.

Wainscott George, U. S. Commissioner, r North, n-w cor 11th.

Wainscott J. F., carpenter, r 1619 High.

Waker Carrie Mrs., seamstress, bds 823 e Walnut.

Walberg Sophia Miss, wks 506 7th.

Walder John, city express, r 611 s e 4th.

Waldron A., bkpr and correspondent Hawkeye Ins. Co., r 816
Pleasant.

Waldron Alexander, r 1324 e Sycamore.

Waldron W. O., bkpr Equitable Ins. Co., r 1324 e Sycamore.

Wales Frank, wks J. B. Stewart, bds 1108 Pleasant.

Wales N. S., bds 805 Pleasant.

Walgren Charles, lab, r 213 Des Moines.

Walker A. D., expressman, r 1305 Maple.

Walker A. H., hardware, stoves and tinware, and gas fitting
210 Court av, r 1703 High.

Walker Charles, shoemaker Harris & Land, r 413 Locust.

Walker Charles, clk L. M. Younker & Co., r 1120 e Center.

Walker George A., plumber Robinson & Atherton, bds 113
Chestnut.

Walker George M., city treasurer, r 846 6th.

Walker G. F., real estate, r 1120 e Center.

Walker John, miner Watson Coal Co., r Brook bet 19th and
20th.

Walker John, miner Watson Coal Co., r s s Brook bet 16th
and 17th.

WALKER JOHN S., painter 811 Walnut, r 512 12th.

Walker J. S., painter Rollins & Wilson Carriage Co., bds 615
Locust.

Walker Lizzie Mrs., wks 811 Des Moines.

Walker Matthew C., tin and stoves, r 1703 High.

Walker M. C., steam and gas fitter A. H. Walker, r 1703 High.

Walker Minnie Mrs., confectionery and cigars 115 e Court av.
r 115 e Court av.

Walker Richard, wks Lewis Igo, bds 1616 e Walnut.

Walker S. Miss, r 1703 High.

Walker Thomas, miner Watson Coal Co., r e end Walnut nr
city limits.

Walker Thomas, lab, r e 24th bet Brook and Walnut.

Walker Warren, letter carrier, bds Aborn House.

Walker Wesley, teamster W. T. Garton, r 1724 Woodland av.

Walker William, bds 413 Locust.

Wallace Aaron, lab, r 1403 Maple.

Wallace Jonathan, wks H. R. Proctor, bds 111 3d.

Wallace William H., miller A. J. Jack, r 119 Short.

Wallas John, wks H. R. Proctor, bds 520 Madison s Des
Moines.

Wallbridge Warren S., tin peddler, r 323 Holly.

Wallsmith Andrew, farmer, r Lyon s w cor 18th.

Walsh Hattie Miss, r 605 e Court av.

Walsh James, lab, bds 214 Walnut.

Walsh Mary Mrs., midwife, r 605 e Court av.

Walsh Mary J. Miss, r 605 e Court av.

**WALSH N. E., plumber, steam and gas fitter 309 4th. bds Kirkwood
House.**

Walter Estelle E. Miss, teacher Lincoln School, bds 822 6th.

Walter Minnie Miss, wks 1431 High.

Walters Charles, lather, bds Union Hotel.

Walters Edward, engineer Watson Coal Co., r s s e Vine bet 18th
and 19th.

Walters John, foreman Watson Coal Co., r e Vine s w cor 19th.

Waltz H. E., painter 217 3d, r e s 5th nr n city limits.

Ward D. M., second hand goods 201 e Walnut, r 1327 Svea
more.

Ward F. F., short-hand reporter, r 534 High.

Ward George, miner Evan Reese, r s s e Court av bet 19th
and 20th.

Ward James, miner Evan Reese, r e 20th n w cor Vine.

Ward J. H., cigar maker F. W. Youngerman, r 312 9th.

Ward J., printer Iowa Printing Co., r 1310 Walnut.

Ward Mary Miss, teacher, r 734 e Locust.

Ward O. S., conductor C. R. I. & P. R. R., r 416 6th.

Ward W. H., (Rawson & Ward) r 534 9th.

WARD C. H., druggist 328 e 5th and (C. H. Ward & Co.) r
734 Locust.

**WARD C. H. & CO., (C. H. Ward and H. W. Sessions), wholesale drug-
gists 313 Court av. -**

Ware Eliza Mrs., r n s Raccoon bet 6th and 7th.

Ware Elizabeth Mrs., r n from School near 11th.

Ware Eva Miss, hairdresser, bds Central House.

Ware J., wks B Berry, r n s Raccoon bet 6th and 7th.

Ware John K., engineer, r 1014 Center.

Ware J. S., corn, baled hay, and straw, r 1028 Woodland av.

Warfield James, waiter Aborn House.

Warford Catharine Mrs., r e of Woodland Cemetery.

Warford G. H., (Warford & Rumbaugh) bds n s e Sycamore
bet 4th and 5th.

Warford John, lab, r e Woodland Cemetery, bet Center and
Cottage av.

Warford & Rumbaugh, (G. H. Warford and M. Rumbaugh)
barbers 302 e 5th.

Warner C. A. Mrs., r 536 7th.

Warner F. A., r 1322 e Sycamore.

Warner George, machinist, r 317 s 6th.

**WARNER GEORGE A., plumber and gas fitter 708 Walnut, r 606
Cherry.**

Warner J. C., grain dealer, r n s School bet 7th and 8th.

Warner William, carriage trimmer O. W. Munsell, bds 112 4th.

Warner W. B., lab, r 115 e Court av.

Warren Alice Mrs., dressmaker Miss Kate Boehler, r 120 e
Court av.

Warren F. C., clk Waers & Cottle, bds 1015 High.

Warren Flora Miss, wks 105 s Water.

Warren Daniel, brick mason, bds Union Hotel.

Warren D. W., cigars and tobacco 131 2d, r 106 e Court av.

Warren Gertrude Miss, r 1015 High.

Warren J. L. Mrs., laundress, r rear 201 2d.

Warrick Frank, brakeman C. R. I. & P. R. R., bds 114 e 9th.

Washington George, engineer Skinner Bros., r 6th bet Market
and Vine.

**WASHINGTON LIFE INSURANCE CO., M. T. V. Bowman gen agt room
3 Rollins blk, Walnut n e cor 4th.**

Wasmeyer Joseph, cabinet maker Carver & Young, r 112 e
Court av.

Waters James, moulder, r 627 e 2d.

Waters Joseph H., clk, r 207 e Sycamore.

Watkins A., physician, r 1600 High.

WATSON COAL AND MINING CO., Rufus Ford prest.
A. W. De Forest cashier, room 4 Clapp's blk 5th.

Watson Frank, lab, wks 323 Holly.

Watson W. H., waiter Aborn House.

Watson W. H., carpenter, r 1033 e Locust.

Watters Thomas, book binder Carter, Hussey & Curl, 1105
Mulberry.

Wait C. Miss, type setter Plain Talk, r 246 e 5th.

Watt James, (Watt & Cochran), r 246 e 5th.

Watt J. W., painter, r 1301 e Court av.

Watt William, grocer w s 9th bet Scott and Park, r w s 9th
bet Scott and Park.

WATT & COCHRAN, wholesale grocer, 423 e Walnut and
228 e 5th.

Watts Hiram, boarding house, r- 600 Vine.

WATTS J., dentist room 7 Rollins blk, r 314 e Sycamore.

Watts Martin, carpenter, bds 600 Vine.

Watts Thomas, blacksmith alley bet Mulberry and Walnut w
from 6th, r 611 Cherry.

Wayne John, brakeman C., R. I. & P. R. R., bds 309 9th.

Waxham H., clk Charles E. Risser, bds Capital City Hotel.

Weaver C. A., (Weaver & Maish), r 815 3d.

Weaver Charlotte Mrs., r 548 9th.

Weaver David, teamster, r 140 e Market.

Weaver George, r 203 11th.

Weaver George M., clk Weaver & Maish, r 815 3d.

Weaver Jacob, lab, r 902 11th.

Weaver John, clk Weaver & Maish, r 815 3d.

Weaver Sarah Mrs., r s s Fremont bet 13th and 14th.

WEAVER & MAISH. (C. A. Weaver and George H. Maish) druggists.
- 422 Walnut.

Webb C. L., (R. C. Webb & Co.), r 902 e Sycamore.

Webb Frank, cash boy W. K. Bird, r 903 Scott.

Webb J. A., teamster Cate & Graham, r 727 10th.

Webb John H., coal prospector, r 903 Scott.

Webb R. C., (R. C. Webb & Co.), r 18th s w cor Crocker.

WEBB R. C. & CO. (R. C. and C. I. Webb and C. C. Prouty,) wholesale grocers 101 and 103 3d.

Webb R. T., feed stable, r 600 Maple.

Webb W. H., stock dealer, r 1517 Linden.

Webb William, teamster Cate & Graham, bds 913 Cherry.

Webber A. G., conductor K. & D. M. R. R., bds Morgan House.

Weber C. A., jeweler 514 Walnut, r alley s from School bet 7th and 8th.

WEBER JOHN, prop Sebastopol Coal Co. 517 Mulberry, r Sebastopol.

Webster C. P., asst treas Iowa Loan and Trust Co., r 910 Pleasant.

Webster E. C., clk Iowa Loan and Trust Co., r 848 9th.

Webster I. N., marble and granite 601 Walnut, r 540 9th.

Webster Mary Mrs., wks A. J. Perry M. D. 227 4th

Webster R. P., carpenter, r 903 Lyon.

Weckesser Conrad, stone cutter, r 703 Maple.

Wedst Peter, shoemaker W. A. Haskell, r 446 e 2d.

Weekes Eben, real estate, r 1208 Mulberry.

Weekes Martin, wks J. K. & W. H. Gilcrest, r 1208 Mulberry.

Weeks E. L., (E. L. & J. L. Weeks), r 1423 9th.

Weeks E. L. & J. L., props Des Moines Pottery 1st s w cor Willow.

Weeks Homer, music teacher, bds 515 8th.

Weeks J. G. Mrs., r 1013 High.

Weeks J. L., (E. L. & J. L. Weeks), r 1511 High.

Weeks Lillie Miss, r 1013 High.

Weeson, wood turner Carver & Young.

Weiblen Charles, farmer, bds 523 e Walnut.

Weichmann Florence, wks 1009 Sycamore.

Weigand Gustav, clk Younker Bros, r over 711 Walnut.

Weil Conrad, tobacco and cigars 200 Walnut, r Madison county.

Weingarten William, wks Stohlgren & Hast, bds East Des Moines House.

Weinstock A., merchant tailor 102 Walnut, bds Morgan House.

Weinstock Solomon, tailor A. Weinstock, bds Morgan House.

Weir S. Miss, clk Mrs. M. M. Clark, r 916 Walnut.

Weir S. E. Mrs., r 916 Walnut.

Weisbrod Conrad, stone cutter, r 222 s e 8th.

Weisbrod Elizabeth Mrs., r 703 e Market.

Weisbrod Frederick, machinist Hill & Tetley, r 222 s e 8th.

Weisbrod John H., printer Iowa Staats Anzeiger, bd 211
Walnut.

Weisbrod Lizzie Miss, dressmaker Miss M. Kight, r 703 e
Market.

Weisbrod William, blacksmith B. Galbraith, r 222 s e 5th.

Weiser C. L., horse dealer, r 1330 Sycamore.

Weiser Seigfried, bds 13 11th.

Weiser Charles L., farmer, r 1330 Sycamore.

Weiser S., r 13 11th.

Weistrom Carrie Mrs., r 316 Des Moines.

Weistrom John, lab, r 316 Des Moines.

Weitman Frank, bkpr, r 610 2d.

Weitz C. H., carpenter Charles Weitz, r 621 8th.

Weitz Charles, carpenter and builder, r 621 5th.

Weitz Charles, draughtsman William Foster, r 621 5th.

Weitz Lizzie Miss, milliner Lederer, Strauss & Co., r 621 5th.

Welby Kate Miss, wks Aborn House.

Wellar J. W., painter George Lunn, r 1100 11th.

Welch George, carpenter, r e 24th bet Brook & Walnut.

Welch John, switchman C. R. I. & P. R. R., r e 5th cor Mar
ket.

WELCH PORTER C., editor The People, bds 618 Locust.

Welch W. H., (Witmer, Welch & Kelley) r 1204 High.

Welder John, lab, r alley bet e Market and Elm.

Welling S. D., insurance agt, r 1403 High.

Wells Cassius, r 943 Sherman.

Wells C. C., r 943 Sherman.

Wells Curtis, (Curtis Wells & Co.) r 1605 High.

WELLS CURTIS & CO., (Curtis Wells and Frank S. Wells)
general insurance agents 405 5th.

WELLS EDWARD, carriage maker 720 Walnut, r 543 7th.

Wells Frank S., (Curtis Wells & Co.) r 1605 High.

Wells J. O., bkpr L. J. Wells, bds 414 5th.

Wells Josephine Miss, student, bds 544 9th.

Wells J. S., printer P. C. Kenyon, r 1605 High.

WELLS L., druggist 300 Court av, r 518 Pleasant.

Wells Lewis, shipping clk Rollins & Langan, r n end 5th.

WELLS L. J., livery and feed stable 113 4th, r 414 5th.

Wells Mary A. Mrs., r 1516 Locust.

Wells Mitchell, lab, r 306 Elm.

WELLS W. B., livery and sale stable 313 3d, r 414 5th

Wellslager R. T., (Redhead & Wellslager) r 820 5th.

Welsby Joseph, prop Avenue House, r 307 and 309 Court av.

Welsh John, flagman C. R. I. & P. R. R., r w s e 5th bet Elm and Market.

Wernerburg F. O., wks W. P. Gulich, r e Sycamore bet 6th and 7th.

Wengeler Arnold, cigar box mnfr, r 413 3d.

Werner Fred, locksmith, iron fencing and railing, r 427 s e 3d.

Wernum George W., prop Des Moines Oil Mills, r 710 e Walnut.

Wesley Chapel M. E. C., William S. Hooker pastor, 622 e Sycamore.

Wessel Andrew, jeweler S^t Joseph, bds 519 4th.

West A. E., wks J. C. Savery, bds s s Greenwood av.

West A. F., teamster Wesley Redhead, r s s Elm bet 3d and 4th.

West A. L., clk J. D. Seeberger, r 519 Chestnut.

West A. L., teamster Wesley Redhead, r 312 Elm.

West Andrew, lab, wks 125 Cottage av.

West C. P., furniture finisher, r 1443 e Locust.

West F. R., r 620 Mulberry.

West Harry, clk W. S. Ellsworth, bds 1310 Locust.

West J. W., confectionery 717 Walnut, r over 717 Walnut.

West M. C., student commercial school, bds Central House.

West Peter, shoemaker, r 612 e 2d.

West R. A., carpenter, r e s 19th bet Pleasant and Center.

West William, engineer C. R. I. & P. R. R., bds 301 e s 7th.

Westberg Charles, miner Capital City Coal Co., r 1621 e Court av.

WESTERN FARM JOURNAL, Sprague & Co. editors and proprietors, over 207 4th.

WESTERN LITHOGRAPHING CO., W. H. Bowe pres., C. W. Girsh treas., Walnut n e cor 7th.

WESTERN UNION TELEGRAPH CO., A. B. Gunn manager, 216 5th.

Westland John, confectionery 318 e Locust, r 318 e Locust.

Weston E. A., conductor D. M. & Ft. D. R. R., bds Aborn House.

Weston M., carpenter Watson Coal Co., r e end Walnut.

Weston W. E., lab, r 516 e Elm.

Weymouth J. W., patent rights, r w s 19th bet Center and Crocker.

- Whalan Thomas, saloon and billiard hall, r 216 7th.
- Whalen Charles, gas fitter N. E. Walsh, bds International Hotel.
- Wharton R. G. Mrs., r 1100 6th.
- Whatton Joseph, miner Eureka Coal Co., r 602 Hillside av s
Des Moines.
- Wheaton J. H., r 851 9th.
- Wheaton J. S., r 851 9th.
- Whedon Anna Miss, clk County Recorder, r 10th n w cor
Cherry.
- Wheeler G. O., printer Iowa Printing Co., r 1416 Des Moines.
- Wheeler G. W. Mrs., r 522 e Walnut.
- Wheeler J. C., clk F. D. Booth, r 522 e Walnut.
- Wheeler John, clk F. D. Booth, r 522 e Walnut.
- Wheeler L. Miss, foreman millinery department Lederer,
Strauss & Co., bds Sabin House.
- Wheeler M. Miss, dressmaker Miss J. Mann, r 1216 Locust.
- Wheeler Thomas, brick moulder, r e Elm n w cor 7th.
- Wheeler W. H., r 500 4th.
- Whicher E. H., clk B. F. Longley, r 835 5th.
- Whicher J. F., printer Register office, r 835 5th.
- Whicher Nellie Miss, seamstress, r 1117 Park.
- Whicher P. M. Mrs., seamstress, r 1117 Park.
- Whicher R. J. Mrs., r 835 5th.
- Whinery Columbus, clk Corning & McClelland, r 707 e Sycamore.
- Whissen J. W., lab, r 319 e 1st.
- Whitaker Eliza Mrs., milliner M. H. Igou, r n s Filmore bet
Pennsylvania av and 9th.
- WHITAKER GEORGE**, contractor and builder, r 600 5th.
- Whitaker W. H., farmer, r Filmore n e cor e Center.
- Whitcomb E. B., bkpr Iowa State Register, r 711 High.
- Whitcomb J. M., clk John Parker, r 424 4th.
- White A., stock dealer, bds 618 4th.
- White Alice Mrs., laundress, r 123 e 1st.
- WHITE B. C.**, prop Capital Mills. r 1708 High.
- White C. J., conductor C, R. I. & P. R. R., r 513 e 6th.
- White D. H., printer Register office, bds 912 4th.
- White E. Mrs., clk W. K. Bird, r 417 e Sycamore.
- White George, (George White & Co.), r 930 5th.
- WHITE GEORGE & CO.**, (George White & Co.), whole
sale notions, 302 Court av.
- White H. G., teamster, r 906 12th.
- White James, lab, 322 s 5th.

White Jennie—Miss, straw sewer Des Moines straw bleachery,
bds 715 Walnut.

White J. W. Rev., r 216 s 5th.

White L. E., general agt American Blackboard Slating Co., r
912 4th.

White Maria Mrs., wks 1108 Pleasant.

White Martin, janitor U. S. Court House, r 844 9th.

White Nettie Miss, clk Harter & Claus.

White O. P., machinist Brooks, Wilson & Stein, r 1515 Lin-
den.

White Walter, r s s Walker near e city limits.

WHITE W. L., boots and shoes 506 Walnut, r 844 7th.

White W. R., (White & McKrae) r Sebastopol.

**WHITE & McRAE, (W. R. White and Kenneth McKrae), props Pleasant
Hill Coal Co., 323 3d.**

Whited E. A., miner, r w s Indianola av s Des Moines.

Whitehead J. T., (Whitehead & Ferguson), bds s s Chestnut
bet 4th and 5th.

Whitehead Paul, clk D. M. & Ft. D. R. R., bds 719 6th.

**WHITEHEAD & FERGUSON, (J. T. Whitehead and J. A. Ferguson)
marble and granite works 117 Walnut.**

Whitey E. A. Mrs., r 1413 Locust.

WHITING F. S., carpenter and builder, r 316 Cottage av.

WHITMAN W. L., physician and surgeon, r 103 Walnut.

Whitmer J. I., wks Capitol bldg, r 1547 e Sycamore.

Whitney C. P., telegraph operator and bill clk K. & D. M.
division of C. R. I. & P. R. R., bds 708 5th.

Whitney F. C., clk Des Moines Coal Co. store, r at South
Park coal mine.

Whittall F. E., brakeman K. & D. M. R. R., bds International
Hotel.

Whittaker Joseph, brakeman C. R. I. & P. R. R., r w s e 9th
bet Court av and Walnut.

Whittemore A. A. Mrs., r 15 10th.

Wick John, lab, r 413 Des Moines.

Wicks A. C., painter George Lunn, r s s Pleasant bet 15th
and 16th.

Wicks Alice Miss, wks 515 7th.

Wicks _____, clk Mills & Co., bds 515 5th.

Wicks B. Z., clk D. M. Ward, bds 216 e Walnut.

Wicks H. S., machinist, r 318 12th.

Wicks G. B., r 820 12th.

Wicks Mary Mrs., second hand clothing 216 e Walnut, r 216 e Walnut.

Wicks W. E., plumber Robinson & Atherton.

Wider C. F., traveling agt Oberne, Hosick & Co., bds 120 4th.

Widmann Mary Mrs., milliner Lederer, Strauss & Co., r 312 Walnut.

WIGHTMAN C. F., manager Aborn House, r 214 12th.

Wightman Henry, r 909 7th.

Wightman H. F., distributing clk post office, r 214 12th.

Wightman Wesley, book binder Mills & Co., bds 909 7th.

Wilber A. E., butcher, r 1310 Sycamore.

Wilber H., (Wilber & Cleggett) r over 216 4th.

Wilber & Cleggett, (H. Wilber and G. H. Cleggett) barbers 216 4th.

Wilburn A., wks Aborn House.

Wilburn Alexander, lab, r e s e 6th bet Maury and Des Moines river.

Wilburn Burt, lab, r e s e 6th bet Maury and Des Moines river.

Wilcox A. H., traveling salesman Mills & Co., r 1305 Woodland av.

Wilcox Henry S., attorney at law e 6th n w cor Sycamore, r e 6th n w cor Sycamore.

Wilcoxon A. S., traveling salesman E. M. Ford & Co., r 810 7th.

Wilchinski M., (L. M. Younker & Co.) bds 5th s e cor Sycamore.

Wildman Thomas J., coal miner, r n s Fremont bet 11th and 12th.

Wiley E. D., physician and surgeon over 401 Walnut, bds 408 5th.

Wilgus Eva Miss, milliner J. M. Knight, r 416 4th.

Wilkes Thomas B., stone cutter, r n s e Court av bet 10th and 11th.

Wilkins _____, bds 300 4th.

Wilkins E. C., r 813 12th.

WILKINSON L. A., attorney at law and short hand reporter, room 8 Equitable Block, r 915 9th

Wilkinson W. E., lab, r 1412 Lyon.

Willey Luella Miss, wks 1550 e Locust.

~~Williams B. A., attorney 226 3d, r 213 e 5th.~~

~~Williams E. D., actuary ins. agt, r 312 9th.~~

~~Williams Eldora Miss, wks 508 9th.~~

~~Williams Emma Miss, dressmaker Mrs. W. C. Smith, bds 601 Mulberry.~~

~~Williams Evan, miner Watson Coal Co., bds 310 Raccoon.~~

~~Williams George, lab, r Des Moines n e cor 16th.~~

~~Williams G. H., train-master C. R. I. & P. R. R., r 622 10th.~~

~~Williams Harry L., printer Iowa State Leader, bds 8th s w cor Cherry.~~

~~Williams Henry, supt C. Youngerman's brick yard, r n s Atkins bet Cottage av and Holly.~~

~~Williams H. J., r 503 Sycamore.~~

~~Williams Jacob, miner Wesley Redhead, r 8th n w cor Monroe s Des Moines.~~

~~WILLIAMS J. C., steam laundry 220 3d, r 220 3d.~~

~~WILLIAMS J. D., prop. hominy mill, e Court av bet 4th and 5th, r 812 e Court av.~~

~~WILLIAMS J. E., legal and commercial printer over 210 and 212 5th, r 1108 Sycamore.~~

~~Williams Jerry, gas-fitter Robinson & Atherton.~~

~~WILLIAMS J. J., real estate over 301 Walnut, r 811 3d.~~

~~Williams J. J., plasterer, r 808 Buchanan.~~

~~Williams Joel B., miner Wesley Redhead, r s s 7th bet Monroe and Madison, s Des Moines.~~

~~Williams John W., coal miner, r s s Fremont bet 13th and 14th.~~

~~Williams Joseph, (Williams & Fairall) r 1000 Lyon.~~

~~Williams J. P., horse-collar maker, r e s Washington bet Pleasant and Center.~~

~~Williams L. E. Mrs., dressmaker, r 312 9th.~~

~~Williams L. S. Mrs., r 823 Walker.~~

~~Williams Lydia Mrs., r s e 6th n e cor Elm.~~

~~Williams Mary Miss, clk Louis Kuttner, bds 601 Mulberry.~~

~~Williams Mary A. Miss, teacher Crocker school, bds 934 5th.~~

~~Williams Manford E., (St. John & Williams), r 1011 Woodland av.~~

~~Williams S., lab, r rear 212 s 5th.~~

~~Williams S. A., boarding house, r 120 3d.~~

~~WILLIAMS S. N., carriage maker 221 Locust, r 1208 Mulberry.~~

~~Williams S. V., baker J. S. Plumley, bds Morgan House.~~

~~Williams William, wks Wesley Redhead, r 8th n w cor Monroe s Des Moines.~~

Williams William, miner Watson Coal Co., r 310 Racoon

Williams W. J., cook Kirkwood House.

Williams W. L., miner Watson Coal Co., r Racoon bet 4th and 5th.

Williams W. V., bakery 327 e 5th, bds 244 e 6th.

Williams W. W., bkpr E. J. Holmes, r 727 e Walnut.

WILLIAMS & FAIRALL, (Joseph Williams and E. J. Fairall), real estate 320 e 5th.

WILLIAMSON J. L., veterinary surgeon 313 3d, r 1462 Locust.

WILLIAMSON W. W., attorney at law 226 3d, r end of 9th n-city limits.

Willis C. S., painter, r 715 11th.

Willis H. D., (Willis & Fuller) r Chestnut s e cor 5th.

Willis John, veterinary surgeon, r 109 e 10th.

Willis W. S., lab, r 502 Maury.

WILLIS & FULLER, (H. D. Willis and C. C. Fuller), confectionery, ice cream and fruit 412 Walnut.

Willits G. B., teamster, r 813 11th.

Willoughby George W., (Robertson & Willoughby), r Earlham, Iowa.

Wilson Lettie Miss, dressmaker, bds 810 Pleasant.

Wilmarth Lee, grainer George Lunn, r 616 9th.

Wilson —, wks H. R. Heath, bds Central House.

Wilson A., lab, r rear of 115 Shepard.

Wilson A. A., r 601 Mulberry.

Wilson Clarence, wks Sabin House.

Wilson Eliza A. Miss, wks 323 Cottage av.

Wilson Elizabeth Miss, wks 507 e Locust.

Wilson F. T., lab, r 1401 8th.

Wilson George, traveling salesman I. N. Webster, bds 309 9th.

Wilson Gustaf, tailor W. S. Vernon, bds 123 e 1st.

Wilson I. C., attorney at law, r room 7 Youngerman block.

Wilson J. A., (Rollins & Wilson), r 1007 10th.

Wilson J. C., attorney room 7 Youngerman block.

Wilson J. N., printer Mills & Co., r 1407 Walnut.

Wilson John, miner Eureka Coal Co., bds 502 Hillside av s Des Moines.

Wilson John, (Landfors & Wilson), r 523 e 1st.

Wilson John, (Falk & Wilson), r 602 e 2d.

Wilson John R., carriage maker T. M. Knight, bds 1723 High.

Wilson J. W., traveling agt Des Moines Marble Co.

~~Wilson Lottie Miss, dressmaker Mrs. W. C. Smith, bds 820 Pleasant.~~

Wilson Lizzie Miss, wks 502 Locust.

Wilson Lou. M. Mrs., principal Irving school, bds 420 4th.

Wilson M. E. Miss, teacher Lincoln school, bds 408 5th.

WILSON MARY A. Mrs., millinery 504 e Walnut, bds n s Fillmore bet 8th and 9th.

Wilson R., broker, r 119 s e 5th.

Wilson S. D., (Brooks, Wilson & Stein), r 110 7th.

Wilson T. S., bds 120 3d.

Wilson W., teamster, r 1514 10th.

Wilson William, clk Lederer, Strass & Co.

Wilson William, r 100 Water.

Wincell M. M., plasterer, bds 722 12th.

Winchell Lavina Mrs., r 1100 11th.

WINDLE I., physician and surgeon over 209 5th, r 923 Sycamore.

Windle Mary Mrs., r 1431 High.

WINDSOR J. H., stock dealer, r 1101 Pleasant.

Wingate C. E., deputy clerk Polk county, r w s 18th bet Pleasant and Center.

Winkley William, stone cutter, r 810 7th.

Winn Robert, teamster, r 605 e 6th.

Winnerstrom Charles, feed mill, r 119 Lyon.

Winslow J. J., clk S. B. Garton, bds n s Maple bet 5th and 6th.

Winslow Lydia Mrs., teacher 16th street school, r nr n city limits.

WINTER D. R., wagon maker 112 Court av, r 927 Sherman.

Winterrowd Andrew, farmer, r 1216 e Walnut.

Winterrowd J. F., retired, r 1216 e Walnut.

Winters Atmore, pressman Mills & Co., bds 100 Water.

Winters C. L., clk J. D. Seeberger, r 1120 High.

Wise David, teamster, r 2d n e cor Clay, s Des Moines.

Wise Linnie Miss, milliner Mrs. M. M. Clark, r w of city limits.

Wishart Jackson, (Wishart & Bro.) r 1202 e Court av.

Wishart Richmond, (Wishart & Bro.) r n s e Walnut bet 14th and 15th.

WISEHART & BRO., (J. & R. Wishart) real estate and insurance agents, r e 5th s w cor Walnut.

Wishard E. S., (Wishard & Read) bds Capital City Hotel.

- WISHARD & READ, (E. S. Wishard and W. L. Read) attorneys at law 347 e 5th.
- Wishart E. H., wood turner Louis A. Berg, r e s e south 4th, bet Elm and Raccoon.
- Witmer B. F., artist, studio Boyd's Block, bds 120 4th.
- Witmer J. W., advertising solicitor Iowa State Leader, r 333 7th.
- WITMER, WELCH & KELLY, (W. W. Witmer, W. H. Welch and John C. Kelly) props daily and weekly Iowa State Leader, 120 and 122 4th.
- Witmer W. W., (Witmer, Welch & Kelly) r 18th n w cor Center.
- Witt William, teamster, r 1304 6th.
- Witter D. F., (Maxwell & Witter) r 1216 e Walnut.
- Wohlgemuth Richard, restaurant and saloon 516 Walnut, r 546 Walnut.
- Wohrman George, miner Pleasant Hill Coal Co., r 422 Hillside av, s Des Moines.
- Wolf Gottstein, peddler, r 4th n e cor Elm.
- Wolf Wenzel, tailor Goldman & Hyman, r s s Chestnut bet 1st and 2d.
- Wolfe Charles, barbing wire Geo. C. Baker & Co., bds Union Hotel.
- Wolfe C. P., teacher, r 223 e 6th.
- Wolfe Ella Miss, teacher seventh ward school, r 223 e 6th.
- Wolfe J. W., attorney at law over 220 e 5th, r 705 e Locust.
- Wolfe T. M., cooper, r 223 e 6th.
- Woltkamp Henry, lab, r 1302 6th.
- Wood B. F., harness maker, r 408 5th.
- Wood B. F. Mrs., boarding house, r 408 5th.
- Wood G. B. Mrs., dressmaker, r over 215 Walnut.
- Wood C. W. Mrs., r 107 e 3d.
- Wood D. E., carpenter and builder, r 504 9th.
- Wood E. L., clk E. M. Ford & Co., bds Morgan House.
- Wood E. S., clk E. M. Ford & Co., r 916 Walnut.
- Wood H. P., brakeman C., R. I. & P. R. R., r 107 e 3d.
- Wood J. H., U. S. Mail Agt C., R. I. & P. R. R., r Pennsylvania av bet Lyon and Maple.
- Wood J. W., cooper, r 400 s e 4th.
- Woodbury Edward H., carpenter, bet 3d and 4th n School.
- Woodbury G. W., clk ticket office C. R. I. & P. R. R., r w city limits.
- Woodcook Mollie Miss, wks Capital City Hotel.
- Woodrow Fred, delivery clk C. R. I. & P. R. R., bds 624 2d

~~Woodrow F. W., check clk C. R. I. & P. freight house, bds 624 2d.~~

Woodruff W. S., teacher penmanship, r 1502 Walnut.

Woods Benjamin, miner, bds 112 s 6th.

Woods Charles, boiler maker—McDonnell & Meara, bds 1020 Cherry.

Woods H. N., carpenter and builder, 1020 Cherry.

Woods James, painter W. L. Appgar, r s s Mulberry bet 7th and 8th.

Woods J. A., carpenter and builder, r 716 Mulberry.

Woods J. M., carpenter, r 1020 Cherry.

Woods Josephine A. Mrs., teacher select school, r 716 Mulberry.

Woodward H., (Woodward & Co.) r 608 8th.

Woodward J. A., clk LeBosquet & Rude, r 843 4th.

Woodward J. D., clk P. D. Gillette, r 608 8th.

Woodward N., blacksmith J. M. Camp, r 916 Walker.

Woodward W. A., lab, r 916 Walker.

Woodward & Co., (H. Woodward and James Stroup), grain dealers 312 7th.

Woodworth C. G., bkpr, bds Sabin House,

Woodworth E. M., clk International Hotel.

Woolley R. B., city expressman, r 1307 Maple.

Woolley Thomas, expressman, r 1306 e 9th.

Woolley William, lab, r 1116 Pennsylvania av.

Woolley William, lab, r 1307 Maple.

Wooster R. W. Mrs., r 830 6th.

Worth E. A. Mrs., r 923 Walker.

Worthington C. B., clk Governor's office, r 807 Des Moines.

Worthington Charles, cooper W. H. Brewer, bds near Igo's pork house.

Wren Robert, plasterer and bricklayer, r 124 3d.

Wright A., lab, r e s e 8th bet Vine and Court av.

Wright Abner, carpenter, r 106 Des Moines.

Wright Alonzo, fireman C. R. I. & P. R. R., bds 317½ e 7th.

Wright Amos, carpenter, r bet 3d and 4th n of School.

Wright C. C., attorney at law 211 4th, bds 803 Pleasant.

Wright Charles, boarding and training stable, r 314 4th.

Wright E., r 319 e 11th.

Wright Fannie Mrs., weaver, r 609 s e 2d.

WRIGHT, GATCH AND WRIGHT, (G. G. Wright. C. H. Gatch and T. S. Wright). attorneys at law 211 4th.

Wright George, boarding and training stable, r 314 4th.

- Wright G. G., (Wright, Gatch & Wright) r 1315 Pleasant.
 Wright J. H., r 216 e 2d.
 Wright John, painter, r e s e 8th bet Vine and Court av.
 Wright John, traveling agent, r e s e 8th, bet Vine and Court av.
 Wright John C., lab, r 1442 e Locust.
 Wright John R., Capital City Gas Co., bds 709 5th.
 Wright L. D., carpenter, bds Central Hotel.
 Wright Marion, carpenter, r 567 9th.
 Wright Mary Miss, r 609 s e 2d.
 Wright Mary Miss, wks 115 e 4th.
 Wright T. S., (Wright, Gatch & Wright) r 1123 Pleasant.
 WRIGHT W. H., fresco painter and paper hanger 219 6th, 1 535 6th.
 Wright W. H. Mrs., music teacher, r 535 6th.
 Wright William H., machinist, r e s State nr cor Maple.
 Wriley James, brick mason, bds 211 s 2d.
 Wriley M. Mrs., r 211 s 2d.
 Wuest Jacob, harness maker W. B. Mitchell & Co., r 831 Pines.
 Wyant Levi, lab, r 208 3d.
 WYANT SARAH H. MRS., boarding house, r 208 3d.
 Wyant William, driver A. T. Johnson & Son, r 208 3d.
 Wyatt N., miner Eureka Coal Co., r 502 Hillside av s Des Moines.
 Wyman John, (Bogue & Wyman), r 850 3d.
 Wzer Julia Mrs., laundress, r e Elm bet 11th and 12th.

Y.

- Yanke Andrew, image maker, r n of Maple s of D. M. & M. R. R.
 Yanke H., carpenter, r 625 2d.
 Yard Nelson L., carpenter, r 1736 High.
 Yarn Christiana Miss, wks 923 High.
 Yeaton A. G., carpenter Beaner Bros., r 710 12th.
 York William, gardener, r 1512 Walnut.
 York William, barnes maker W. Dippert, r 925 2d.
 Yost Isaac, miller, r w s Small bet Pennsylvania av and 9th.
 Yost N. C., bkpr Hyland & Hammer, 1115 r Lyon.
 Young A. P., roofer, r 12 11th.
 Young C. A., clk Osgood, Harris & Co., bds Sabin House.
 Young C. D., (Carlson & Young) r e s e 1st bet Des Moines and Shepard.

Young Clara Miss, wks w s 15th bet Pleasant and Center.

Young D. C., carpenter and builder, r 711 e 1st.

Young Emma Miss, wks 1314 Sycamore.

Young Emory, peddler, r 105 Locust.

Young F. W., deputy secretary of state, r 803 e 12th.

Young Henry, clerk, r 207 e 11th.

Young J. L., clk H. Merwin, bds 247 4th.

Young John, (Carver & Young) r 841 5th.

Young R. E., (Mates & Young) r Sevastopol, s Des Moines.

Young R. K., soap mfr, r rear 422 Hillside av, s Des Moines.

YOUNG ROBERT, merchant tailor 313 5th, r 713 8th.

Young W. A., broker, r 613 Cherry.

Young William, tailor Robert Young, r 713 8th.

Young William, cigar maker Johnson & Kooker, r 613 Maple.

Young W. D. C., carriage trimmer H. P. Uncapher, bds 1301 7th.

Youngberg Aleck, (Youngberg Bros.) r 302 e Sycamore.

Youngberg August (Youngberg Bros.) r 219 Des Moines.

YOUNGBERG BROS. (August and Aleck Youngberg), grocers 515 e Locust.

Youngberg John, lab, r s s Raccoon bet 1st and 2d.

Youngberg Peter, miner Wesley Redhead, bds Farmers' Home.

YOUNGERMAN C., contractor and builder, r 523 3d.

YOUNGERMAN F. W., manfr and dealer in cigars and tobacco 206 4th, r 745 3d.

Youngerman's Block, 5th n w cor Mulberry.

Youngmans Mary Mrs., r 811 7th.

Youngquist C. J., plasterer, r 524 s e 4th.

Youngren Gustaf, wks C. R. I. & P. R. R., 417 s e 7th.

Youngren John O., lab, r 417 s e 7th.

Youngst Ernestine Mrs., r 110 s e 4th.

Younker A., (L. M. Younker & Co.) bds 8th s e cor Sycamore.

Younker B., clk Younker Bros., bds e s 5th bet Walnut and Locust.

YOUNKER BROS. (H. S. and M. Younker), dry goods and carpets 423 Walnut.

Younker Hermon, Younker Brothers bds Kirkwood House.

Younker L. M., (L. M. Younker & Co) r New York.

YOUNKER L. M. & CO. (L. M. and A. Younker and M. Wilchinski)
clothing and gent's furnishing goods 319 Walnut.

Younker M. (Younker Brothers) r Keokuk.

Younker S. (Younker Brothers) r Keokuk.

Z.

Zeh Charles F., wagon maker, r 218 2d.

Zeh Christian, wks Trostel & Huttenlocher, bds Morgan House.

Zeek Jacob, foreman Oberne, Hosick & Co., r s s e Mary bet
23d and 24th.

Zei Charles, scissors grinder, r n of Maple w of D. M. & M
R. R.

Zelcer Jacob, peddler, r rear 316 Elm.

Zelcer M., huckster, r 323 e Sycamore.

Zelle B., r 1022 7th.

Zelle G., clk J. F. Halmen, r 206 11th.

Zelle Godfrey, carpenter, r 206 11th.

Zimmerman Jacob, meat market 312 6th, r 607 7th.

ZINSMASTER WILLIAM. prop International Hotel 3d n e cor Market.

Zorge Fannie M. R. Miss, printer Iowa State Journal, r 11th
e cor School.

DANIEL KEYSER,

DEALER IN

Flour, Feed, & Co.,

SEVENTH, SOUTHWEST CORNER LOCUST STREETS.

E. F. CHILES, HOUSE MOVER,

Move and Raise all kinds of Business Buildings
Residences, Etc.

Corner Eleventh and School Sts.

THE IOWA ROUTE!

THE

BURLINGTON, CEDAR RAPIDS & NORTHERN

AND

Minneapolis & St. Louis Railways.

POSTERELY THE IOWA ROUTE IS THE ONLY ROUTE OVER WHICH
THE CELEBRATED

PULLMAN PALACE SLEEPING CARS

ARE RUN WITHOUT CHANGE BETWEEN

ST. LOUIS AND MINNEAPOLIS,

AND THE ONLY LINE

Running its Entire Trains between Burlington and Minneapolis.

THIS IS THE TRAVELER'S ROUTE BETWEEN THE

NORTH AND SOUTH.

The only route between Burlington and Minneapolis with
PULLMAN SLEEPING CARS Attached.

Connections are as Follows:

At Burlington with Chicago, Burlington & Quincy Ry. for Chicago, Galesburg, Peoria, Indianapolis, Cincinnati and the East; Ft. Madison, Keokuk, Quincy, St. Louis and the South; Mt. Pleasant, Ottumwa, Kansas City and the Southwest; with Toledo, Peoria & Warsaw Railway for Peoria, Indianapolis, Lafayette and Cincinnati, and with Burlington & Northwestern Railway for Farmington, Bloomfield and all points in Missouri and Kansas.

At Columbus Junction with Chicago & Southwestern Railroad for Washington, Searcy, Leavenworth and Aradison, West; Davenport and Rock Island, East.

At Nicol with Muscatine Division B. & N. R. for Muscatine

At West Liberty and Iowa City with Chicago, Rock Island and Pacific Railroad for Des Moines, Davenport and Rock Island

At Cedar Rapids with Milwaukee Division of B. & N. R. for Independence, West Union, Postville and McGregor; with Chicago & Northwestern Railway for Omaha, Council Bluffs, Clinton and Chicago; and with Western Union Railway for Anamosa, Dubuque, Sayama, Bechtel, Racine, and Milwaukee.

At Vinton with Pacific Division B. & N. R. for Traer, Grandy Center and Holland.

At Waterloo and Cedar Falls, with Illinois Central Railroad for Dubuque, Fort Dodge, and Sioux City.

At Shell Rock with Chicago & North Western Railway for Waterloo.

At Nora Junction with Milwaukee & St. Paul Ry. for Mason City and Charles City

At Plymouth with Milwaukee & St. Paul Railway.

At Albert Lea for points on the Minneapolis & St. Louis Railway, Wescos, Carver, Stony City Junction, Chaska, Minneapolis and St. Paul; with Southern Minnesota Railway for Wells, Winnebago and La Crosse.

At Independence with Illinois Central Railway for Manchester and Dubuque.

At Postville with Chicago, Milwaukee & St. Paul Railway for McGregor and Prairie du Chien

MINNEAPOLIS AND ST. LOUIS RAILWAY CONNECTIONS

At Vinton, Lea with Burlington, Cedar Rapids & Northwestern Railway for Waterloo, Cedar Falls, and Rapids, Vinton, West Liberty, Burlington, St. Louis, Chicago and all points East, West and South.

At Warsaw with C. & N. W. Railway for Manquota, St. Peter, New Ulm, Owatonna, Rochester and Wadena.

At Stony City Junction with St. Paul & Pacific Railway for St. Paul.

At Minneapolis with St. Paul & Pacific, Chicago, Milwaukee & St. Paul, and Northern Railway.

Passengers traveling North or South will find this the most pleasant and comfortable route. No transfers. Baggage checked through and tickets for sale to all principal points in the United States and Canada.

E. F. WINSLOW, General Manager.

C. J. IVES, Superintendent.

For full particulars apply to Agent, Cedar Rapids, Iowa.

W. C. MILLS, Ass't.

Chicago & Northwestern Railway.

Best operating the short line between Chicago and the Missouri River, this company, under one management, the great trunk railway lines of the West and Northwest, and, with its numerous branches and connections, forms the shortest and quickest route between Chicago and all points in Illinois, Wisconsin, Northern Michigan, Minnesota, Iowa, Nebraska, California and the Western Territories. Its

Chicago, St. Paul & Minneapolis Line

Is the best line for Northern Wisconsin and Minnesota, and for Madison, St. Paul, Minneapolis, Duluth and all points in the Great Northwest. Its

Winona & St. Peter Line

Is the only route for Winona, Rochester, Owatonna, Mankato, St. Peter, New Ulm and all points in Southern and Central Minnesota. Its

Green Bay and Marquette Line

Is the only line for Janesville, Watertown, Fond du Lac, Oshkosh, Appleton, Green Bay, Escanaba, Neenah, Marquette, Houghton, Hancock and Lake Superior Country. Its

Freeport and Dubuque Line

Is the only route for Elgin, Rockford, Freeport and all points via Freeport. Its

Dubuque and La Crosse Line, via Clinton,

Is the Pullman Sleeping-Car Line between Chicago, Dubuque and McGregor, Iowa, and the best route for points on the Mississippi River north of Clinton. Its

Chicago and Milwaukee Line

Is the old Lake Shore route, and is the only one passing through Evanston, Lake Forest, Highland Park, Waukegan, Racine, Kenosha, to Milwaukee.

West Bound, they leave Chicago daily except Sunday, (and on every third Sunday), from the Wells Street Depot, at 10:30 A. M., and arrive at Council Bluffs next morning. East bound they leave Council Bluffs at 5:30 P. M., daily except Saturday, and on every third Saturday, and reach Chicago in the next afternoon. No other road west of Chicago runs Pullman for any other form of Hotel Cars.

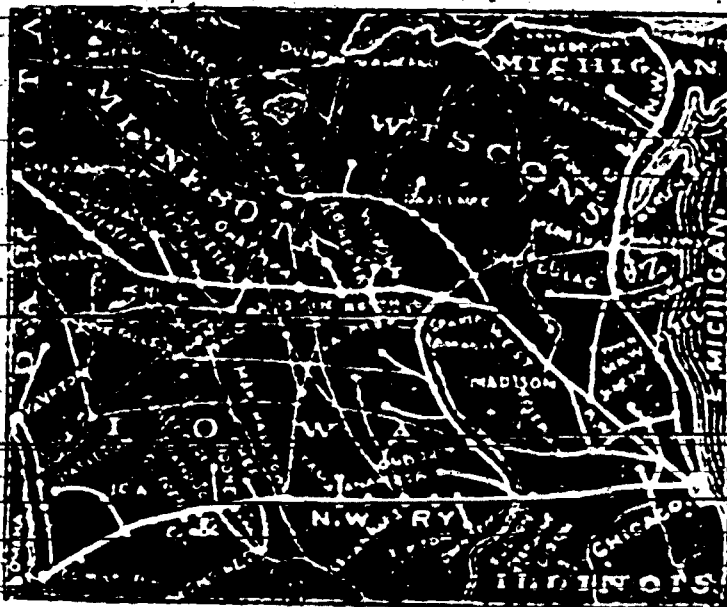

Map of the Chicago & Northwestern R. R.

PULLMAN HOTEL CARS
Are now running from Chicago to St. Paul and Minneapolis, on the Chicago & Northwestern R. R. of the
CHICAGO & NORTHWESTERN R. R.

On the arrival of trains from the east or south, the trains of the Chicago and Northwestern Railway leave Chicago as follows: For Council Bluffs, Omaha and California, Two Through Trains daily, Pullman Palace Hotel and Sleeping Cars through to Council Bluffs. For St. Paul and Minneapolis, Two Through Trains daily, with Pullman Palace Cars attached on both trains. For Milwaukee, Four Through Trains daily, Pullman Cars on night trains, Parlor Chair Cars on day trains. For Sparta and Winona, and points in Minnesota, One Through Train daily, with Pullman Sleepers to Winona. For Dubuque and La Crosse, via Clinton, Two Through Trains daily, with Pullman Cars on night trains to McGregor, Iowa. For Sioux City and Yankton, Two Trains daily, Pullman Hotel Cars to Missouri Valley Junction. For Green Bay and Lake Superior, Two Trains daily, with Pullman Palace Cars attached.

BEAR IN MIND No other road runs Pullman Hotel Cars, or any other form of hotel cars, THROUGH between Chicago and the Missouri River. On no other road can you get all the comforts and conveniences of Chicago and Omaha without leaving the car you start in. This is the only route that has through eating cars of any sort. The charges for berths in the Pullman Palace Hotel Cars is the same as in any other Pullman Sleeping Car. For meals and refreshments, call for card, on order, and their charges are very reasonable.

TICKETS OVER THIS ROUTE ARE SOLD BY ALL TICKET AGENTS, IN ALL COUPON TICKET OFFICES, IN THE UNITED STATES.
For rates or information, not at all, call on
MARVIN HUGITT, General Manager, Chicago
W. H. STENNETT, Ticket Agent, Chicago

WE RECOMMEND

To All Persons Seeking Homes

IN NEBRASKA AND ALL FAR WEST POINTS IN THE
UNITED STATES, TO TAKE THE

CHICAGO, BURLINGTON & QUINCY R. R.

From Chicago West.

Passengers by this route have

TWO EXPRESS TRAINS DAILY.

BY WHICH THEY CAN REACH

NEBRASKA CITY, LINCOLN, OMAHA,

ALL POINTS IN KANSAS,

COLORADO,

And All Far West Points.

It is thoroughly equipped with Westinghouse's Patent Air Brakes and
Miller's Patent Safety Platforms,

IT IS THE ONLY LINE

Running Pullman's 16-wheel sleeping cars (the largest size made), which for ease and
comfort are unsurpassed. This is also the only line running
Pullman's Dining cars.

***IN FACT WE CHEERFULLY RECOMMEND THIS ROAD
TO THE TRAVELING PUBLIC.***

Passengers will find tickets at all offices in the East for all points West, and at
all the offices in the West for all points East. For further information address

T. J. POTTER,
Gen'l Supt.

C. W. SMITH,
Traffic Manager

J. R. WOOD, Gen'l Pass. Agt.
Chicago, Ill.

The Des Moines and Fort Dodge Railroad.

FROM DES MOINES TO FORT DODGE.

Two Passenger Trains each way Daily.

Connecting with C. & N. W. at Grand Junction.

AND WITH THE

Illinois Central at Fort Dodge.

THE FORT DODGE ROUTE IS THE

SHORTEST and QUICKEST

TO ALL POINTS IN

Northeastern and Northwestern Iowa,

And to all Missouri River points above Sioux City.

CONNECTING AT

DES MOINES WITH THE C., R. I. & P. R. R.,

And with K. & D. M. R. R. for all points East and South.

And with the Winterset Branch.

C. N. Gilmore.

Superintendent

Geo. W. Ogilvie.

Gen'l Agent

CENTRAL R. R. of IOWA

First-Class Equipment and Track!

DIRECT CONNECTIONS.

Pullman Palace Sleeping Car Line

BETWEEN

St. Louis, Kansas City,

And

ST. PAUL AND MINNEAPOLIS.

TWO TRAINS EACH WAY DAILY.

H. H. MORRILL.

Rec. & Gen'l Supt.

A. RUSSELL.

Gen'l Passenger Agent